"All the News That's Fit to Print."

The New York Times.

THE WEATHER.
Fair to-day and to-morrow; light to moderate westerly winds.

VOL. LVIII. ..NO. 18,786. * * * NEW YORK, THURSDAY, JULY 1, 1909.—EIGHTEEN PAGES. ONE CENT In Greater New York, Jersey City, and Newark / Elsewhere, TWO CENTS.

TAFT WARNS PARTY FROM ALUMNI TABLE

If It Does Not Keep Its Promises It Will Become a Minority, He Says.

YALE CHEERS STATEMENT

It Came in the Midst of a Humorous Speech—Praises World Cruise of Fleet.

NEW HAVEN, Conn., June 30.—President Taft paused in the course of an after-dinner speech to 1,800 graduates of Yale, gathered at the annual alumni dinner to-day, to sound a serious note of warning to Congress and to the leaders of the Republican Party. The President declared that if the Republican Party failed now to live up to its promises and the expectations of the people, it would be relegated to the position of a minority opposition.

Mr. Taft had been speaking humorously of his own college days here under the elms, a fact which made his sudden change to a serious tone all the more impressive to his hearers.

The President made no effort to explain his warnings. The Yale men caught his meaning and the significance that his remarks came at this time of the tariff debate. They stood upon their feet and cheered for several minutes. Mr. Taft had been speaking of Secretary of War Dickinson, a Democrat, upon whom Yale to-day conferred an honorary degree. He taunted the Democracy with the best of good humor as to its present-day condition, and this led him into the declaration as to his own party.

"Just to show," the President said amid laughter, "that we have troubles of our own."

Various Kinds of Democrats.

In the beginning Mr. Taft paid compliments to others who had received honorary degrees. Reaching Secretary Dickinson, the President said:

"You went south of the Mason and Dixon line to get a Secretary of War to whom to give a degree. It is well that you did, because he is going to build the Panama Canal, and other universities will follow where you got in early. One of the difficulties that has confronted Brother Dick, son out in Chicago, where he has a temporary residence, was a discussion as to what constituted an orthodox Democrat, and whether really he ought to be counted as a Democrat if he allowed himself to go into a Republican Cabinet.

"Well, when you come to discuss what is a Democrat these days, you are presented with very much the same difficulty that I have before me now in giving certain rules for the construction of the pure food law as to what whisky is. They say there is 'straight' whisky, and then there is 'rectified' whisky, and then there is 'imitation' whisky.

"Now I speak with a good deal of hesitation in saying whether my friend Dickinson is a 'straight' Democrat or a 'rectified' Democrat. I would not dare to say in his presence that he was an 'imitation' Democrat.

"The truth is, and speaking seriously, I consider myself most fortunate that I was able to obtain for that important place in my Cabinet a man who represented the highest ideals of the South, who knew no section in his patriotism, and whose coming into the Cabinet was significant of the friendliness of a large element in that Southern section that it is in my heart to bring close to the North.

Like His Majesty's Opposition.

"Now, my dear friends, in suggesting differences among Democrats I am far from ignoring some difficulties that there are on our side. I remember in 1904 that Mr. Charles Francis Adams gave what I may call a perfectly good Adams reason for the election of the Democratic candidate over the Republican candidate.

"He said that one of the essentials of a successful free Government was an able, patriotic, and efficient opposition, and that as the Democratic Party had utterly failed in reaching that ideal, he was in favor of putting the Republican Party in that place.

"Now, I venture to say, that while that may not be the reason which shall move the American people, it is true that if the Republican Party does not live up to its promises and what the people expect of it, it will be relegated to a position like that of his Majesty's opposition. And, therefore, I may say by way of caveat that we have troubles of our own."

Before he began his speech Mr. Taft was greeted with all the vim of an alumni dinner. This greeting was renewed when, turning to President Hadley, he addressed himself to "Mr. President and fellow-Yale men."

The earlier parts of Mr. Taft's speech before he reached the sections in which he spoke of Secretary Dickinson and warned his party, were:

"Since March 4 I have learned a number of things, and I am making no reference to the Weather Bureau, either. I have learned that in the opinion of the American people one of the chief functions of the President of the United States is to increase the box receipts and the sale of excursion tickets. I am not here, and am not invited here, on any such notion. I have come because I could not keep coming, to be a Yale man, and to be part of Yale.

"You will think possibly before the end of this Presidential term that I am as inevitable a presence at the alumni dinner as the ham and chicken that we are all so fond of. I hope I may have the pleasure for a great many years of listening to the kindly benediction that we all value so much, and that we all go ahead feeling better for, from President Dwight.

Care in Conferring Degrees.

"I have been as punctual as circumstances would admit, at the meetings of the corporation, but circumstances always prevent my attending those meetings at which honorary degrees are conferred, and therefore I do not hesitate to take a position of criticism toward those degrees if necessary. The power to confer them is one that the university ought to exercise with great care. It is one that shows whether the university is up to date with the things that are keeping pace in fields of endeavor and success or not.

"Now, I want to congratulate the President of Yale University on the degree which was conferred upon the President of Harvard University in such beautifully felicitous, and friendly terms as those which he used this morning. It is a man warm to Harvard as some men seldom do. Then, too, it meets with approval that we orthodox men like should recognize and seem to approve the liberality of the theological school of Harvard.

"I may also note in the relations of the university what has previously been noted on this occasion a number of times, that that courteous convention by which Yale always loses on Harvard class day at Cambridge, and Harvard always loses on Yale class day at New Haven, is still maintained.

"Then the recognizing as a Master of Arts of that musical critic, Brother Krehbiel, who, from that chair of power in The Tribune office at New York, has marked down composers and elevated musical artists, we may well concur in and approve. I can recollect—you who do not understand music as we do in Cincinnati may not understand—the power that he exercised. I can recollect that at musical festivities held in Cincinnati, the word of Krehbiel as to whether it was a worthy occasion or not, was listened to with the utmost anxiety, and when he had either the bad taste or the candor to say that it was not worthy of the city, he escaped only with his life.

Praises World Cruise.

"And then the corporation took up the question of the navy, and I assume from its action, although the spokesman of the university was a little bit chary on that subject, that it approved the voyage of the sixteen battleships around the world, and that it recognized in Admiral Sperry the supreme ability, the supreme equipoise, and the determination which was able to meet the requirements of the custodian of $150,000,000 of United States property, which, if lost, could not be restored in more than a decade, and I wish to say with reference to that trip, that, while it was critiised at the time, there is no single order of my predecessor—many of whose orders tended so much to the peace of the world—which, in my judgment, tended so much to the peace of the world as the order by which he sent around—not a messenger of war, but as messengers of peace—these wonderful mechanisms known as the sixteen battleships of the United States."

The President spoke in the warmest terms of praise and affection for Prof. William G. Sumner, who, in retiring from the Yale Faculty after many years of active service, was honored with a Doctor of Laws degree. From Prof. Sumner his remarks led to Secretary Dickinson, and then, in concluding his speech, the President said:

"It is a great comfort to come from Washington into the academic shades like this, whether it be to an alumni dinner or to a corporation meeting, to come into contact with the President of this university, who is carrying it on with such exceptional ability and such exceptional success. We occasionally hear echoes from various directions of the dreadful condition that exists in universities, but it won't turn a single Yale man, and I am sure a single Harvard man, from allegiance to the university of his choice—and to his alma mater—and to the conviction, well-founded, that there is no atmosphere with a higher moral inspiration than that which you receive at the old university."

The other speakers at the dinner were President Hadley, Secretary Dickinson, Dr. Timothy Dwight, former President of Yale, and Bishop Lawrence of Massachusetts, who is an Overseer of Harvard.

WITHDRAW CARS FOR WOMEN.

Those on McAdoo Trains Not Much Used and Will Be Discontinued.

The Hudson & Manhattan Railroad Company decreed yesterday that "women's cars" should no longer be operated in the Hudson tube, and mere man will once more be on an equal footing with the other sex in the McAdoo tunnels. Mr. McAdoo had this notice posted in the Hudson River tunnel cars and at the different stations along the line:

> On and after July 1, 1909, the exclusive car for women operated from Hoboken to New York between 7:30 and 8:30 A. M. and from New York to Hoboken between 5:30 and 6:30 P. M. will be discontinued, as the patronage does not warrant further maintenance of this service.

The history of this order dates back to last March, when a number of women in this city, incensed at the conditions in the Subway during the rush hours, appealed to the Public Service Commission to compel the addition of a separate car to each train reserved for their special benefit. The Interborough refused to install separate cars, but Mr. McAdoo agreed to make the experiment on his line.

Special cars for women were put on the trains on March 31 for two hours in the morning and again for the same period in the evening rush hours. At first the women seemed pleased at the departure. It took but three months to demonstrate the fact that woman preferred all the crowding, jamming, and other discomforts of the old system to riding in isolation and security.

Mr. McAdoo hazarded this explanation last night:

"When the cars for the exclusive use of women were established on our line on March 31 last, we stated that it was an experiment, and that the company reserved the right to discontinue them if they should not be sufficiently patronized. We have made a long and thorough test, and regret to find that there is not a sufficient demand on the part of women for an exclusive car. The patronage has constantly diminished. We would have made these cars a permanent feature of our operation if the women had shown by their use of them that they are wanted or needed."

GOING ABROAD TRUNKLESS.

These New York and Chicago Girls Will Carry Only Suit Cases.

A party of New York and Chicago girls will sail to-day for a tour of Europe, each carrying all her possessions in a dressuit case. The party will sail on the Hamburg-American Line steamship Hamburg, and, landing at Naples, they will travel through Italy, visiting Rome, Genoa, Geneva, and other cities, and then going to Paris.

The trip will last sixty-four days, and during that time the girls will only add to their traveling outfit substitute articles for those they will take abroad with them.

The party consists of the Misses Joyce Cullen, Jane Manning, Catherine Mangan, Juliet Bernat, Lillian and Genevieve Donovan, Evelyn Disbrow, Carrie Martin of New York, and Margaret Maginn, Eleanor Slevin, Louise Roberts, Margaret Gallagher, Bert Wright, Mary Ryan, B. E. Campbell, and Mrs. Mary Forbes, all of Chicago, and Mrs. Ward of Grinnell, Iowa.

The young women have been sitting up nights trying to figure how to get all the things they want to take in their suit cases. The question of hats was settled by Miss Mary Ryan. She devised a system of relays of trimmings. One hat will be carried, but several small bundles of trimmings, and by the use of these the same hat can be made ready for use on Sundays, weekdays, and holidays.

Miss Ryan, who, with many of the party, attended the performance of "The Motor Girl" at the Lyric Theatre last night, said that all the articles of dress would be of silk, as that material could be packed into the smallest space.

"We have it all planned out," she said. "The average tourist has to pay most of her attention abroad to looking after her many trunks. Not so with us. We want to spend all our time seeing things and not taking care of trunks."

The Day Line Str. "Albany" will run to the Intercollegiate Boat Races at Po'keepsie, July 2, returning immediately after races. See exc. advs.—Adv.

INTERBOROUGH PLAN TO SPEND $100,000,000

Offers to Build 68 Miles of New Subways and Elevated Lines at Own Expense.

CITY MUST BUY TUNNEL

And Permit Third Tracking of Elevated Lines—J. P. Morgan & Co. May Be Financial Agents.

The Interborough Rapid Transit Company, through Theodore P. Shonts, its President, sent yesterday afternoon to the Public Service Commission its amended proposal for the transit development of the city based on the extension of the Interborough's own lines. The proposal covers the construction by the Interborough of many miles of new subways and the third tracking of the Second and Third Avenue elevated lines and of the Ninth Avenue elevated line south of Fourteenth Street. The sale of the Steinway tunnel to the city is another phase of the proposal, to which is added a plan of extending a spur track from the Second Avenue elevated line over the new Queensboro Bridge.

The Interborough's offer goes into the technical details of the plans of the company and was accompanied by a statement by President Shonts explaining the proposals. The offer is made, of course, pursuant to the amendment to the Rapid Transit act passed by the last Legislature embodying the indeterminate franchise principle, and the Interborough desires to have the term of its operating franchises on the new subways to correspond to that of the lease of the existing Subway, which has sixty-five years to run.

The law provides that the term of such a franchise shall be fixed so as to cover the amortization period of the securities issued, and that the commission and any company bidding shall determine the period of expiry between them. The city, however, has a right to buy at any time after ten years, and to this restriction the Interborough accedes, stipulating, however, in the case of the elevated extensions, that in case the city acquires them it shall pay for the easements and damages assumed by the company at the time of construction.

The Interborough's Proposals.

The offer of the Interborough comprises the following proposals:

A four-track subway from Times Square on what is known as the Seventh Avenue route to Canal Street, and an extension with two tracks under West Broadway to the Battery.

The third-tracking of the Ninth Avenue elevated road from Fourteenth Street to Battery Place, so that express trains from Harlem can have their own track all the way downtown.

A two-track subway through Canal Street, over the Manhattan Bridge, to a connection with the Interborough's present Subway at Nevins Street, one station this side of Atlantic Avenue, Brooklyn.

The third-tracking of the Second and Third Avenue elevated lines and an extension of the Second Avenue line so as to bring its tracks into Brooklyn Bridge without the crossover of its trains on to the Third Avenue tracks at Chatham Square.

The sale of the Steinway tunnel to the city at cost, this figure being determined by arbitration, and the establishment of a five-cent fare from the easterly end of the Steinway tunnel to any point reachable on the Interborough's subways in Manhattan.

A spur of the Second Avenue tracks over the Queensboro Bridge, with a five-cent fare to any point reachable on the Interborough's elevated lines in the city.

A four-track subway from an intersection with the present Subway, about Thirty-sixth Street and Park Avenue, to Forty-sixth Street, and thence a two-track express subway under Third Avenue to join the present Lenox Avenue Subway branch at 149th Street, and a two-track local subway under Lexington Avenue to the Harlem River.

The extension of the present west side elevated from its terminus at 155th Street across the Macomb's Dam bridge and up Jerome Avenue to 194th Street.

Tunnel Must be Bought.

The Interborough is willing to separate so much of its offer as pertains to the construction of new elevated tracks from that which relates to the construction of subways and accept either the elevated extension or the Subway extensions or both, as the commission may determine. But that part of the offer which relates to subways and the sale of the Steinway Tunnel the Interborough holds as a unit, and it is all or nothing in respect to this matter.

The Interborough also stipulates that the title to the subways to be constructed by it shall rest in the city and that the city shall assume all liability to abutting property owners, except damages occasioned by the negligence of the Interborough itself. The Interborough asks exemption from all taxation on physical property, including equipment taxes and franchise taxes, and suggests that if the courts impose such taxes the city ought to assume them. The letter of Mr. Shonts to the Public Service Commission remarks in this connection:

"I think it must be conceded that no private company can safely undertake to build new subways with the increased cost of construction now prevailing, unless relieved of the burden of dealing with property owners for right of way and of the heavy franchise taxes which might be imposed on the property if privately owned."

Cost Estimated at $100,000,000.

There is no estimate in either Mr. Shonts's letter to the commission, or his statement to the public as to the probable cost of the Interborough's plan or as to the financial arrangements behind it. The cost is roughly estimated at between $75,000,000 and $100,000,000. It has been reported that the firm of J. P. Morgan & Co., which has but recently taken $10,000,000 Interborough bonds pursuant to the plan under which the Morgan firm bought $35,000,000 Interborough notes not long ago, would handle the financing of the proposition. In well-informed banking quarters yesterday this theory was received with considerable credence, although no official confirmation was forthcoming.

Mr. Shonts made a statement, of which this is a part:

"If the plans I have proposed are accepted there will be added to New York's existing rapid transit facilities, as immediately as human energy and intelligence can contrive, sixty-eight and a half miles of new track. The city will then have a subway on both sides of Manhattan Island with three transverse connections.

Continued on Page 2.

FOR STOMACH TROUBLES take Horsford's Acid Phosphate. Produces healthy activity of weak and disordered stomachs.—Adv.

In order not to miss the many notable features in next Sunday's Times it is important to place orders with news dealers to-day.

20,000 TIN PLATE MEN STRIKE ON OPEN SHOP

Quit Work at Midnight as American Sheet Company's Order Goes Into Effect.

INDEPENDENTS SIGN SCALE

New Castle Merchants Resolve Not to Give Credit Nor Extend Sympathy to the Strikers—Wages Cut.

Special to The New York Times.

PITTSBURG, Penn., June 30.—Twenty thousand men employed at the various tin plate plants of the American Sheet and Tin Plate Company were compelled to cease work to-night by an order issued by P. J. McArdle, President of the Amalgamated Association of Iron, Steel, and Tin Plate Workers. The union men in the plants at New Castle and Sharon, Penn.; Youngstown, Bridgeport, Martin's Ferry, and Cambridge, Ohio; Wheeling, W. Va., and Ellwood, Ind., quit work, the last turn going off at midnight. Tin plate operatives work in three turns of eight hours each.

At the Etna-Standard and the Laughlin plants, Bridgeport, Ohio, many of the men refused to report for work this morning, and only ten of the forty-six mills were operated throughout the day, so that the strike was actually begun to-day.

President McArdle of the Amalgamated Association was busy to-day with the Wage Committee, signing up the scale of the independent producers of sheet and tin-plate works, and he had no time to give the strike attention. He issued an order as follows:

> All men must cease work after the third turn, June 30. P. J. McARDLE.

Walter Larkin, Vice President of the tin division of the Amalgamated Association, who spent several days in New Castle and vicinity, called at the headquarters to-day, and stated that he was confident that every union man in the Shenango and Mahoning Valley mills would quit work to-night.

Advices from other mills affected indicated that the men were a unit in their opposition to the open-shop order.

The workers were given an opportunity to vote on the strike, and out of more than 5,000 votes the Amalgamated gave out that only two men had voted against a strike.

At New Castle, Penn., the merchants held a meeting yesterday and passed resolutions to the effect that the strikers would receive no credit at the stores and no sympathy from the citizens. This is due to the fact that the tin-plate workers were idle for almost one year, and only recently returned to work, and most of them are in debt to the tradesmen. The New Castle delegates to the Amalgamated meeting in Pittsburg voted against a strike, but the men at the mills have since voted to quit work.

President McArdle said that he had hope of inducing the non-union workers to join the Amalgamated members in the strike, as the American Company has reduced wages about 3 per cent.

The independent sheet and tin plate manufacturers to-day signed the wage scale for the year under the terms of the year just past, which is a little higher than that offered by the American Company.

The American Company to-day surprised the workers by announcing that the plants at Demmler, Penn., and South Side, Pittsburg, will be started in full to-morrow. These plants have been closed eighteen months and two years, respectively. About 1,200 men will be employed. The strike will not effect any of the plants in Allegheny County.

The Republic Iron and Steel Company's wage scale expires to-night, and the union men quit work at midnight. There is no dispute between the Republic Company and the Amalgamated, however, and repairs will be made at the various plants during the shut-down, and later the scale may be signed.

The Western Bar Iron Association, composed of concerns, competitors of the Republic Company, signed the scale and will continue at work.

BROOKLYN'S AUXILIARY BISHOP

Chancellor Mundelein Appointed Assistant to Bishop McDonnell.

ROME, June 30.—The Rev. George W. Mundelein, Chancellor of the Diocese of Brooklyn, has been appointed Titular Bishop of Loryma and Auxiliary Bishop of Brooklyn.

The Right Rev. George W. Mundelein was born in Brooklyn about forty-one years ago, and received his preliminary education at Manhattan College. In 1889 he was sent to Rome, where he took a theological course at the Propaganda. After being ordained in 1895 he returned to Brooklyn, and almost immediately was appointed assistant secretary to Bishop McDonnell, serving in that capacity until Jan. 1, 1898, when he was made Chancellor of the diocese, succeeding the Rev. James H. Mitchell.

In December, 1906, Father Mundelein received a direct commission from the Pope, and was designated as "Domestic Prelate of His Holiness," which carries with it the titles "Right Reverend" and "Monsignor." In October, 1907, he was made a member of the Ancient Academy of the Arcadi, an honor which, up to that time, it is said, had been enjoyed by no other person in America. The following year he received the degree of Doctor of Sacred Theology from the Congregation of the Faith in Rome.

Mgr. Mundelein visited Rome last December as a representative of Bishop McDonnell and the laity of the Brooklyn diocese, and had a private audience with the Pope.

At any time you should lose an article of value telephone 1000 Bryant and announce your loss through The New York Times. The Lost and Found Registry Bureau is at your service and your advertisement in The Times will include a free insertion in the Lost and Found Column, published weekly and [illegible] public places throughout

LOEB SEIZES SHIP AS A FILIBUSTER

Ethelwold Suspected of Fitting Out for Expedition Against Santo Domingo.

ORDERS FROM WASHINGTON

Vessel Lies Off Brooklyn Near a Firearms Warehouse—Haitian Minister the Complainant.

The Ethelwold, a small and apparently harmless little steamer, lying at the outer edge of the shipping which skirts the South Brooklyn water front, was held up by United States customs officers last night on suspicion that the vessel was about to engage in a filibustering expedition against the Republic of Santo Domingo.

The order to detain the steamer was received last evening from Assistant Secretary McHarg of the Department of Commerce and Labor at Washington, and was promptly executed by Collector Loeb. The Washington advices said that M. Leger, Minister from Haiti, had complained to the State Department that the British steamship Ethelwold was believed to have been engaged by Jose St. Pierre Giordani and Gen. Juan Jiminez, Santo Domingans, to aid in a filibustering expedition.

Within an hour after the receipt of the order Collector Loeb had Chief Inspector Bradley take two customs officers to the little ship. They were placed aboard with orders not to let her sail. The Ethelwold at the time was lying with a considerable list to port, tied up at the end of a long pier at the foot of Twenty-sixth Street, South Brooklyn.

The engineer and two members of the crew, who were the first persons discovered in the darkness, declared that Capt. Brown and all others in authority were ashore for the night.

"When do you expect to sail?" was asked.

"To-night or to-morrow," volunteered one, and "Not for a week yet," persisted another. Both were English sailors.

"And your destination?"

"Sydney," was the reply.

"Sydney, Nova Scotia?"

"No, Australia," they declared in concert.

"What cargo are you taking there?"

"Cases of oil."

"Were you aboard when she was loaded?"

None would admit they were, but at this moment a white-capped customs officer appeared.

He was Inspector William E. Dodge and explained that he and Inspector R. W. Reulberger had come aboard scarcely an hour before by order of Chief Inspector Bradley to see that the vessel did not sail. He said no inspection had been made of the cargo, and none would be undertaken last night, and that although he knew nothing definitely of any filibustering, he did know that something of the sort was suspected. He added that when he came aboard the agent of the boat, whose name he did not know, appeared greatly agitated and denied that he had any intention of clearing his vessel for some time to come.

But the customs officer pointed out that full steam was up, a matter which the chief engineer was unable to account for more than to say, "Those were my orders."

The customs officers suggested that the list to the port was affected to make the vessel appear unseaworthy, and indicate that she was not ready for sailing. They said that three men were on board when they first arrived, all with Captain's papers—all expert mariners, and, as one of the men admitted, experts in handling firearms.

"Yes," one of the customs officers said, "the crew of a dozen or fifteen were aboard when we arrived. Most of them were English sailors, and had been shipped only a few days ago. Of course they would not have been aboard to-night with steam up unless the boat was about to sail. We have not been authorized to make any inspection. That probably will be made to-morrow."

The Ethelwold is a steamer of little more than 500 tons, and has been around New York for several months. She was, until recently, in Erie Basin, and is said to have loaded at Francis & Bannerman's warehouse. At Bannerman's to-night deck hands admitted that firearms were sometimes handled there, but none knew of loading the Ethelwold.

José St. Pierre Giordani, whom the Washington advices implicated in the alleged filibuster, was former Consul General in New York from Santo Domingo, and was later the agent of the formidable conspiracy against Haiti, Santo Domingo, and Cuba. He was convicted in New York about a year ago and sentenced to six months' imprisonment.

Gen. Juan Jiminez was a former President of Santo Domingo and leader of the Jiministas plot to overthrow the little republic.

SUSPECTS A CONSPIRACY.

Washington Hears That Dominican Politicians Are Engineering a Coup.

WASHINGTON, June 30.—Suspected of preparing for a filibustering expedition to the Island of Santo Domingo, the British steamship Ethelwold, which has been lying in the Erie Basin, Brooklyn, is, if she has not sailed already, to be refused clearance papers, according to instructions sent to the Collector of the Port of New York to-day by Ormsby McHarg, acting Secretary of Commerce and Labor.

The vessel, it was reported, has been lying close to the firearms warehouse of Francis & Bannerman. This aroused suspicion, and the circumstances were communicated to the State Department here by Señor Sannon, the Haitian Minister, as one merely interested in a neighboring republic.

Capt. Brown of the Ethelwold is believed to be acting in conjunction with Giordania and Jiminez, two Dominican politicians, now said to be in the United States. It is thought that the plan was to have munitions of war carried to sea on the Ethelwold, and then transferred to some other vessel.

In the absence of the Dominican Minister, Señor Fiallo, Chargé d'Affaires, said to-night that he had no knowledge of any such expedition. Further than saying that all was peaceful on the island the Haitian Minister declined to discuss the matter.

OVER THE FOURTH AT ATLANTIC CITY. Pennsylvania Railroad through trains leave New York 9:55 A. M., 2:55 P. M. weekdays. 7:20 P. M. Saturdays only; 7:55 A. M. Sundays. Special train, [illegible], will leave Atlantic City [illegible], July 5, at 5:45 P. M.—Adv.

FREE GOVERNMENT TRIUMPH.

We Have No Place for an Autocrat, Says Gaynor—Again Attacks Police.

Special to The New York Times.

ST. JAMES, L. I., June 30.—Supreme Court Justice Gaynor, on hearing of the Mayor's action at his country home here to-night, issued a statement attacking present and past police administrations afresh. Here is the statement:

"I would not like to say anything specific of the Mayor's report, as I have not read it. The great thing is that it has been established in the person of this weak and uninfluential milk boy that there is no place under our system of government for an autocrat. It cannot be too often said, and ought to be pasted in the hat of every official, and especially in that of every Mayor and Police Commissioner, that ours is a government of laws and not of men.

"No official, however high, is above the law. He has no right or lawful power to do anything except the law permits him to do it, and then only in the manner and way which the law limits and prescribes to him. That is our government. The opposite is despotism. For an official to set himself above the law and do as he likes is despotism.

"This case is only the beginning of the restoration of free government to the people of New York and the teaching of its police rulers that they are not above the law. You cannot rule a free people in a lawless way. First of all, it is for officials to keep the written law and not trample on and defy it, and set at naught the rights of others."

THREE SHOT IN LOCKED ROOM

Woman and Two Men Found Dying—No Explanation of Tragedy.

Special to The New York Times.

NORTON, Va., June 30.—The town of Middlesboro was startled this morning by the rapid firing of a pistol. The hour was early, and it was some time before the officials broke open a room, and found therein two men and a woman dying from pistol wounds, with the weapon lying between the two men.

Stretched on her face lay Mrs. James Bradshaw of Norton, a bullet wound in her breast. Some distance away on the floor lay J. B. Mays of this place and R. F. Culbertson of Coeburn.

It is known that Mrs. Bradshaw went to Middlesboro yesterday accompanied by one of the men, though no one here knows which of the two escorted her. Later the second man joined the party, and the three were seen together during the day. Nothing was heard from them until the shooting.

It is believed that Mays did the shooting, turning the pistol on himself. The condition of all three was such that no information could be got from them. Both men have families. Mays was an engineer and Culbertson was foreman of the Coeburn electric light plant.

JEROME ON A CANOE TRIP.

He and Assistant District Attorney Murphy in the Woods for a Month.

District Attorney Jerome and Assistant District Attorney Murphy left New York yesterday for a month's canoeing trip in the Adirondacks. They will leave everything except camping necessities at Old Forge and will spend a greater part of the month in the woods.

Before returning Mr. Jerome will probably stop at Elizabethtown to see Judge Hand, who heard the charges preferred against the District Attorney, after which he will stay for a few days at Schroon Lake Inn.

USED VANDERBILT NAME.

Letter Commending Biltmore Postmistress Involves Her in Political Fight

Special to The New York Times.

ASHEVILLE, June 30.—Through writing a letter, without thought of political consequences, commending the conduct of the Biltmore Post Office by Mrs. Julie Reed, a widow, and indorsing her for reappointment, the name of Mrs. George W. Vanderbilt has been drawn into a hot political contest over the place between the partisans of Congressman J. G. Grant and the Republican organization.

The Congressman has indorsed Byron Luther for the office, and the organization has taken up Mrs. Reed's cause to beat him.

The organization people say Mrs. Vanderbilt's letter shows that the Biltmore estate influence is with them, while the Grant partisans say they have the support of the common people.

NIAGARA FALLS AND RETURN, $9. Lehigh Valley Railroad. No change of cars. Offices, 1,440, 355, and 140 Broadway.—Adv.

MAYOR REMOVES POLICE HEADS

Hanson, Deputy Commissioner, and Slattery, Bingham's Secretary, Ordered to be Dismissed.

BAKER BACK TO BROOKLYN

Inspector Kelly Made Inspector at Large, with Headquarters in the Mayor's Office.

INSPECTOR RUSSELL HIT

Sent to the Bronx as a Captain—Duffy Investigation Causes Remarkable Upheaval in the Department.

Mayor McClellan's eagerly awaited decision on the charges made by Supreme Court Justice Gaynor against Commissioner Bingham and the present régime in the Police Department, arising out of the Duffy case, was made public last night.

In a sixty-page statement, in which he minutely reviews the evidence taken in his investigation of the case and the law covering the whole subject of the Rogues' Gallery photography, the Mayor upholds Justice Gaynor's declaration that a great injustice has been done to the Duffy boy by including his picture in the gallery, and directs that it be taken out at once. Although carefully refraining from any criticism of the Police Commissioner personally, the Mayor condemns the "inefficiency and maladministration" of the Police Department in Brooklyn," and demands immediate changes in the department.

The changes include the removal forthwith of Third Deputy Police Commissioner Hanson, who, the Mayor says, "by his abusive language, lack of control, and inability to exercise judicial functions, has cost the city many thousands of dollars"; of Commissioner Bingham's secretary, Daniel G. Slattery; the reduction of Borough Inspector Russell to a Captaincy, and the restoration of police autonomy to Brooklyn under Deputy Commissioner Baker.

The Mayor further orders that his special investigator, Inspector Kelly, be made an "Inspector at Large" of the police force and detailed to the Mayor's office, and that complaints of police administration be forwarded to him; also that Inspector Hollohan be made Borough Inspector, in charge of Brooklyn in Russell's place.

The Mayor left the City Hall for Princeton before his statement was made public, leaving word that he had nothing to add to it. Police Commissioner Bingham learned of the decision before leaving Headquarters for the day, but declined to comment on it or to say what action he would take. None of the other persons named would say a word.

Commissioner Bingham, Deputy Hanson, Deputy Woods, and Secretary Slattery were in conference most of last night at Gen. Bingham's apartments in the Iroquois. At midnight the four were still talking. Mr. Hanson sent out word that no statement would be made until to-day.

About the same time last night Police Headquarters became greatly stirred up by the appearance of four Central Office detectives, two of whom took up their stand before the door of Commissioner Bingham's office and two before that of Deputy Commissioner Hanson's office. The detectives declined to tell by whose orders they were there or for what purpose they were stationed at the doors.

Justice Gaynor at his home in St. James, L. I., last night hailed the Mayor's action as a triumph for free Government.

"It has now been established," he said, "that there is no place under our system of Government for an autocrat. No official, however high, is above the law."

The Mayor's Conclusions.

The important part of the Mayor's statement is in the last few pages. Here is this part, in full:

After thinking over this matter with the greatest care, I am led to the conclusion that as Mayor of the City of New York I should not order the police to stop taking photographs of people arrested and accused of crime or who have been indicted by Grand Juries. That grave injustice may occur, the Duffy case has demonstrated, but I feel that it is not the taking of the photograph that has given cause to the injustice but the inefficiency and maladministration of the Police Department in the Borough of Brooklyn that has been the cause of the injury to the Duffy boy and which has held this branch of the force up to public condemnation and reproach.

"I have again and again suggested to the Police Commissioner the necessity of not leaving this great subdivision of New York City to the control of professional police officers. I have argued that it is of the utmost necessity to have at the head of large divisions of the police a civilian, removed from the so-called "system" as far as possible, who can intelligently check excess of power and the ever-growing desire of the professional policeman to become arrogant and overbearing to the citizens, of whom he is the servant.

"The late decision of the Court of Appeals affirming Mr. Justice Burr in his commitment of the head of the detective force in Brooklyn for contempt of court, and the public condemnation by District Attorney Clarke of the so-called "system" in a murder trial, where he was forced to state, to the shame of this branch of the Police Department, that police officers sought to protect a criminal in their own ranks, instead of aiding the prosecuting officer to bring the prisoner to the bar, as well as facts in the Duffy case, lead me to the inevitable conclusion that the experiment of the Police Commissioner in reducing Brooklyn to the rank of a precinct, with a professional policeman in charge, is an absolute failure.

The Changes He Orders.

"The defiance by Acting Captain Kuhne of the writ of habeas corpus and the almost thwarted efforts of the District At-

...ney to bring a policeman to the bar of justice for murder and have him tried by a jury are conclusive evidence against the Commissioner's experiment. For these reasons I have decided to overrule the Commissioner on his theory of the administration of the department in Brooklyn, and do hereby order and direct:

"First—That on the receipt of this communication the Police Commissioner immediately place in charge of the Boroughs of Brooklyn and Queens, with all his former authority as Trial Commissioner as well as otherwise, First Deputy Police Commissioner Baker, and thus restore this great division of the city to its former police administration at the hands of one of its citizens. This gives back to Brooklyn its autonomy in police matters and carries out the theory of home rule, which the Police Commissioner should never have violated.

"Second—I further order the Commissioner to designate First Deputy Commissioner Baker and Inspector McCafferty to entertain all applications to take photographs and measurements from the Rogues' Gallery and rule thereon.

"Third—I order the Police Commissioner to remove the photograph of George B. Duffy of 237 Wyckoff Street, Brooklyn, from the Rogues' Gallery and return all photograph negatives and Bertillon measurements to his father, George E. Duffy.

"Fourth—I order the Police Commissioner to forthwith remove from office Deputy Police Commissioner Hanson and Secretary Slattery for their implication in the case of the Duffy boy, when, as lay members of the Commissioner's staff, they should have been the first to check this grievance as far back as March, 1909, when the matter was presented by Mr. Justice Gaynor. It was Deputy Commissioner Hanson who appears to have taken the affidavit of the unfortunate woman who was used to sustain the police theory of the case.

"Another reason that has led me to make this order in regard to Deputy Commissioner Hanson is the complaints of the Appellate Divisions of both departments brought to my attention, that by his abusive language, lack of control, and inability to exercise judicial functions he has cost the City of New York many thousands of dollars by the reinstatement of police officials removed on charges, but whom the courts have reinstated because of the evidence of passion, prejudice, and partiality exercised by this Deputy Commissioner.

"It was Secretary Slattery who, in a memorandum to the Commissioner, and which was transmitted to me by the Commissioner, stated that the unfortunate woman had perjured herself when she stated in the Seibel case that she was in the Brooklyn Hotel with him when Seibel was assaulted.

"For these reasons I direct the immediate removal of these two men.

Stover Put in Hanson's Place.

"Fifth—I further direct the Police Commissioner to appoint as Third or Trial Deputy Assistant Corporation Counsel Stover in place of Deputy Commissioner Hanson.

"Sixth—I further direct the Police Commissioner to submit to me the name of the successor to Mr. Slattery, and only appoint such successor on my approval, the Secretary of the Police Commissioner having ceased to be a mere clerical aid, but by orders of the Police Commissioner designated as a 'staff officer.'

"Seventh—I further direct that Borough Inspector Russell, who has been in charge of the Boroughs of Brooklyn and Queens, be reduced to the rank of Captain and assigned to a precinct in the Bronx, for the good of the service, because of false statements made to me.

"Eighth—Formerly the Police Commissioner submitted to me for approval the names of the Captains that he desired to designate as Inspectors, but of late this submission of names has been discontinued. I therefore direct that the designations of Captains as Inspectors, the reduction of Inspectors to Captains, and the assignment of Inspectors be submitted to me for my approval, as heretofore.

"Ninth—I order that Inspector Thomas J. Kelly be assigned and designated as Inspector at Large, with headquarters in the Mayor's office at City Hall. That all complaints received at Police Headquarters be immediately copied and a copy sent forthwith to me. That after these complaints have been investigated by the police authorities copies of the reports thereon be also sent forthwith to me. The four officers now assigned to the Mayor's office with Inspector Kelly are to be continued here until further orders.

"Tenth—On the report of District Attorney Clarke of Kings County that Inspector Hollohan was the only officer in authority that aided him in the trial of Officer Dillon of the One Hundred and Forty-ninth Precinct for murder, I order that Inspector Hollohan be made Borough Inspector under Deputy Commissioner Baker, in place of Inspector Russell, herewith reduced.

"Eleventh—I further direct that the above orders be carried into effect immediately after the receipt of this communication, and the Police Commissioner report compliance therewith in twelve hours to me."

Bingham's Resignation Expected.

Copies of the Duffy decision, delivered to the Mayor's office by the printer in the afternoon, were given to the waiting reporters about 7 o'clock, with the information that the Mayor had gone to Princeton and would not return until today. The information contained in the decision spread about the City Hall rapidly, and was discussed on all sides. The prevailing opinion among the politicians was that Commissioner Bingham's resignation would be in the Mayor's hands within twenty-four hours.

It was pointed out that the Police Commissioner had not visited the Mayor's office for weeks, whereas it had formerly been his rule to drop in about every other day. One of the many rumors was that the Mayor intended to appoint Park Commissioner Henry Smith to the Police Commissionership if Commissioner Bingham should resign. Color was given to this report by the fact that earlies in the afternoon Mr. Smith had called at the Mayor's office and had a long talk with him.

The earlier part of the Mayor's statement is taken up by a recital of the events which led up to his investigation of the Duffy case after he had received the letter of complaint from Justice Gaynor. The Mayor quotes Acting Captain Kuhne's summarization of the police evidence against Duffy as follows:

> I am advised by several of the detectives George B. Duffy is a well known general thief, and is also known to the officers of the 140th and 147th Precincts as a member of the White Hand gang, who congregated in the vicinity of Third Avenue and Battle Street, Brooklyn.

"From the evidence I have taken," says the Mayor, "it appears that this report was received at Police Headquarters by Deputy Commissioner Wood, who assures me that he acted merely as the transmitter thereof, and personally handed the same to Police Commissioner Bingham; that thereafter the entire correspondence between Commissioner Bingham and Mr. Justice Gaynor was conducted by the Police Commissioner."

The Mayor notes that is a second report of the various arrests of Duffy, which was submitted by Acting Captain Kuhne, the charge against Duffy at the time of his first arrest of being a suspicious person, was changed to that of plundering the store of Charrot & Henry, at 100 Flatbush Avenue. The police blotter entry of this offense, continues the Mayor, was that of being a suspicious person, and the short affidavit on which Duffy was arraigned before Magistrate Naumer and discharged accused him of being simply a vagrant. It was before he was arraigned on this charge that Duffy was photographed and measured by the police.

The affidavit of Policeman Hynes, who made the arrest is set forth at length.

"I have had examined the complaint book of this precinct," says the Mayor, "the blotter, and the court records, and no charge of burglary is contained in any official record made at this time in the store of Charrot & Henry."

An affidavit made by one Alphone Henry set forth that "a lady representing herself as Mrs. Duffy" came to the store and begged to have the case dropped, offering $7 for payment of the window which was broken.

Other policemen stated at the examination by the Mayor that they had received information from various sources that young Duffy frequently consorted with persons of bad repute. Hynes was asked by the Mayor if he had ever seen Duffy doing anything to lead him to believe that he was a bad boy previous to the arrest and he replied: "No, except his hours and my opinion of his associates."

The other arrests of Duffy and the evidence of the policemen who made them are set forth at length.

Evidence in the Duffy Case.

When Duffy was arrested the third time, according to the report, he was charged with assaulting and robbing George Seibel of 57 Ashland Place, Brooklyn. He was discharged by Magistrate Dooley, but, according to the police, that was because of false evidence given in court by a woman named Loretta Ryan, or Blumlein, who swore that at the time of the alleged assault she was with Seibel at the Brooklyn Hotel. The Mayor apparently had no more trouble in riddling the evidence in this case than he had in that of all the other arrests. Summing up this evidence the Mayor says:

> Many allegations were made in the different affidavits submitted by the officers above mentioned, which statements were reaffirmed in their examination before me, that Duffy was in the habit of associating with other boys who had been arrested or were generally known as bad boys. This statement, however, even if true, cannot justify the retention of the boy's picture in the Rogues' Gallery, as I am not aware that even the police authorities have ever contended that a man's photograph should be taken and retained in the gallery merely because of the men that he happens to associate with.

The Mayor's statement goes on to say that Police Commissioner Bingham asked that the Mayor receive two affidavits from women who, he said, admitted that they had committed perjury in the Seibel case in order that Duffy might be indicted by the Grand Jury. The Mayor says he turned this new evidence over to District Attorney Clarke of Kings County, who replied that it was not worth considering.

The Duffy Side of It.

The report then sets forth the evidence on Duffy's side. It was given by his friends and members of his family. These included the boy's mother and father, Father Flynn, Father McAteer, Mr. Slaughter, President of the milk company for which Duffy works; Mr. Elsner, foreman of the company; Principal Sherman of Public School 15, Teacher Walmsley of the same school, Mr. Schneider, a neighbor, and Walter J. Bryan of the Controller's office, another neighbor. All gave the boy an excellent character. The boy's mother testified flatly that she had never asked Mr. Charrot or Mr. Henry to withdraw the complaint of breaking the window, which the police had made against young Duffy.

"My acquaintance with young Duffy," says Father Flynn in his testimony, "dates from the year 1896. I had charge of him in Sunday school for some seven years, as well as a special class held twice a week during that time for religious instruction. During those years I found him to be always a truthful, honest, manly chap. I think that my relations with the lad were, after his good parents, the very closest. Never did I know him to drink intoxicating liquor or to be guilty of a dishonest or unmanly act. I feel most deeply for him in this affair, and I know that your Honor will see that strict justice will be done him."

Father McAteer said he had made inquiries about Duffy, and was told he went to confession regularly and to mass every Sunday. On certain Sundays, he said, Duffy acted as usher at the old church in Debevoise Street.

"The evidence by three high officials of the Catholic Church in favor of this boy, based on the means available to them for ascertaining the truth, would have convinced me in his favor without further testimony," says the Mayor.

Mr. Slaughter stated that he had had no trouble with Duffy over his accounts, and added: "He is capable and seems to be conscientious in his work." As to the boy's standing on his merits with his employer, Mr. Slaughter said:

"I never knew him until he came there; never saw his father until to-day. Up to to-day he has been honest, truthful, and industrious, so far as we are concerned."

"Have you found him industrious?" the Mayor asked of Foreman Elsner.

"Industrious!" replied the foreman. "He is building up his route just as we want it."

Mr. Schneider, who said he had known Duffy since the latter wore short dresses, testified:

"I never heard him use profane language; I never heard anything against his character until I read it in the papers. I was the most astonished person about it."

Commenting on the legal aspect of the right of the police to retain photographs in the Rogues' Gallery, the Mayor says he has examined the law on the subject thoroughly and cites the decisions of the Judges in half a dozen cases. They all went to show, however, that no one who applied to have his picture taken from the gallery was successful until, as the result of the Molineaux appeal, the Legislature passed the section known as 379 A, Chapter 626 of the Laws of 1907.

Justice Burr's Decision.

The Mayor quotes fully the decision of Justice Burr in the case of Gow vs. Bingham and ends up with this recommendation of his own:

> As to the arrest on the Holmer complaint the boy testified that he had been up in the country for some time, where his people go for the Summer. He said:
>
> "I had just come back and had been in the city two days when I was going to the Orpheum Theatre in the afternoon, when Officer Clarke came up to me and says: 'Ha, ha; you are back off the road'; and he slipped handcuffs on my wrist, and I said: 'Don't do anything like that'; and he says: 'Walk down to Headquarters; we want you for an affair in the 144th Precinct.'"
>
> The boy then asked him to wait until he could send word to his family. He claims the officer said: "If you wait a minute I will break your head with this club." The boy claims that he insisted on telling his family about being arrested, and the officer further said:
>
> "You will go along with me in the way I want you to go, or if you don't I will break your back."
>
> It is with great reluctance that I venture a suggestion that has perhaps not occurred to Mr. Justice Burr in writing his opinion, namely, the duty of the police to have the suspected offender in court when the question to be determined is whether the peace and dignity of the State of New York has been violated.
>
> Suppose, for example, a rule should be laid down that a man should only be photographed and measured after conviction. No photograph would then be taken until after a regular trial, and the prisoner had been found guilty.
>
> Suppose, however, the prisoner obtains his release from custody by giving bail, and thereafter absconds. Is it not the duty of the police of the City of New York who have arrested this man to apprehend him again as soon as possible in order that the criminal justice of the State may be administered?
>
> Can there be any question but that photographs and Bertillon measurements of such a person would be of the greatest assistance in securing the person of the fugitive, and in this case of some distant State having him detected and extradited and brought back to New York, there to answer the charge made against him? As I have said, it is with great hesitation that I present this personal view, as I feel that, as the Executive of this city, I should not encroach upon the duties of those elected to the judiciary.
>
> This non-interference of an executive officer with judicial powers also precludes me from making any new judicial rule of action on such facts as are here presented. The learned opinion of the Justice in the Gow case is [illegible] a defeat of [illegible] prisoner, to call to the attention of the people of this city, the language of the Court of Appeals in the Molineaux case, where Mr. Justice Vann, writing the opinion, concurred in by the entire bench, said:
>
> "An innocent man accused of crime is times compelled to make sacrifices and undergo suffering for the benefit of society. * ** * One for the good of all may be required to submit to imprisonment, incur expense, and endure mental distress because the State cannot exist without the preservation of order, and order cannot be preserved without the punishment of the guilty, which necessarily involves, sometimes, the trial of the innocent."

Rumors Afloat All Day.

The statement in the guise of a personal letter from the Mayor to Commissioner Bingham reached Police Headquarters at 6 o'clock last night in the hands of Lieut. Kennell, attached to the Mayor's office. But all day long the rumor that First Deputy Commissioner Hanson and Secretary Slattery were to be ousted; that Inspector Russell was to be reduced, and that Inspector Kelly was to be elevated had been circulating through the gray stone building in Mulberry Street, and one official after another asked:

"What will Bingham do now?

At 3 o'clock in the afternoon every one at Headquarters and the newspaper offices opposite were in the incongruous position of knowing exactly what the Mayor's report contained and yet of being unable to discuss it for publication because the official printed copy of it had not yet arrived. Commissioner Bingham, who usually leaves his office shortly before 5 o'clock, waited until after 5:30 for the Mayor's decision. Then he left Secretary Slattery to receive it, slipped down into the inner courtyard, climbed into the rear seat of his touring car, and signaled to the chauffeur to start. Just as the machine darted out of the Mott Street rear entrance a reporter spied him. The Commissioner signaled to the chauffeur to stop.

"No," he said, "I have nothing to say about the Mayor's reported action. I haven't yet received his decision. I don't even know officially that it is in existence. There isn't any use of your trying to see me at my hotel, either. If there is anything to say I'll say it to you here to-morrow morning."

Unofficially Mulberry Street agreed that this trouble had been brewing for almost two years, and that the Duffy case had merely brought things to a climax.

Although Secretary Slattery refused to discuss the Mayor's action for publication, he intimated to his friends that in the event of his leaving the Secretaryship he would take a three-months' rest in the country with his family, and in the Autumn would return to newspaper work.

Proposed Interborough's New Routes

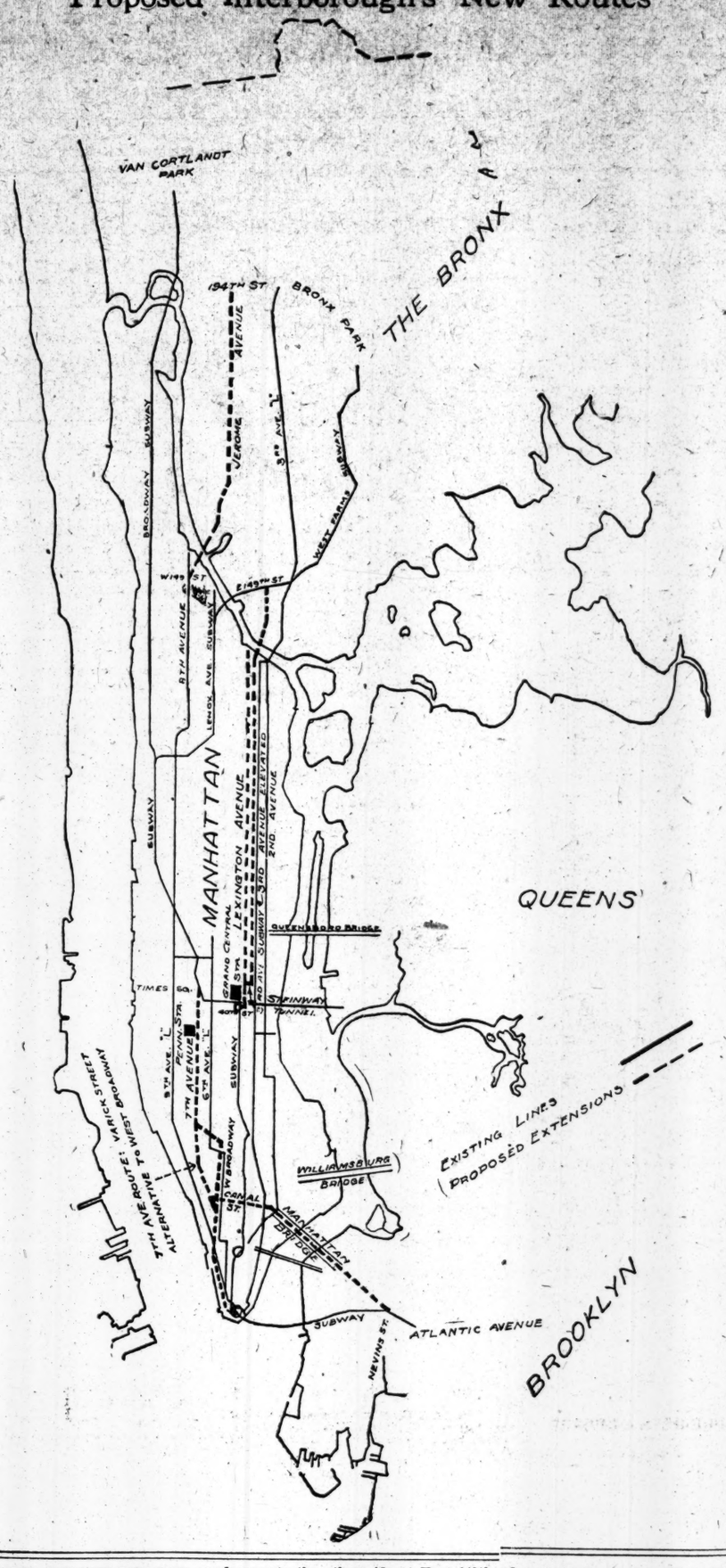

INTERBOROUGH PLAN TO SPEND $100,000,000

Continued from Page 1.

one at Canal Street, one at Forty-second Street, and the third at 149th Street, with a new entrance into Brooklyn over the Manhattan Bridge and a new entrance into Queens Borough through the Steinway tunnel.

"Upon the completion of this work a passenger will be enabled to travel from Flatbush Avenue in Brooklyn to Van Cortlandt Park on the west side, or to the Bronx Park by a through east side route for a single fare. He can go uptown or downtown on either side of Manhattan and cross to the other side at East 149th Street, at Forty-second Street, or at Canal Street. He can enter Manhattan through the Steinway tube and travel uptown or downtown on either side. He can reach the great terminals of the Pennsylvania and the New York Central from a convenient point of departure in Brooklyn, in Queens Borough, in the Bronx, east and west, and on either side of Manhattan Island uptown and downtown.

"The extensions and connections to the present Subway, by which all this will be accomplished, will be made with money that we shall supply, but the title will at all times vest in the city, and in a little more than the life of a generation the city will have it free and clear. Our plan will girdle Manhattan, reach into every adjoining borough, and every foot of tunnel and track is the city's own.

Sixty-eight Miles of New Tracks.

"Of the sixty-eight and one-half miles of new track facilities provided in our plan, forty-four miles will be laid in subway extensions and twenty-four and one-half miles on additions to and extensions of the elevated.

"When all of these changes have been accomplished the residents of the Bronx, on either side of the Grand Boulevard, and the residents of Manhattan, on either side of town, will have express train facilities from their homes to the City Hall and the Battery and a connection with the Second and Third Avenue elevated roads via the Queensboro Bridge to Long Island City for a single five-cent fare.

"These plans require the construction by us of two new bridges across the Harlem River, one on the site of the Second Avenue bridge and another on the site of Macomb's Dam bridge, which, of course, will be so accomplished as to occasion practically no interruption of traffic."

PENNSYLVANIA RAILROAD

Bulletin.

A DOUBLE HOLIDAY AT THE SHORE.

As July 4, Independence Day, falls this year on Sunday, the following day, Monday, July 5, will be observed as a National holiday. This combination presents an exceptional opportunity for a double holiday at the seashore.

The New Jersey coast from Sandy Hook to Cape May is a continuous chain of attractive resorts on the edge of the ocean.

Long Branch, Asbury Park, Spring Lake, Matawan, Red Bank, Elberon, Belmar, Sea Girt, Point Pleasant, and the group of popular places on the upper coast, where beautifully shaded avenues skirt the sea, are within easy reach and offer attractions that appeal strongly to the inhabitant of the city.

Beach Haven, Atlantic City, Ocean City, Sea Isle City, Anglesea, Stone Harbor, Wildwood, and Cape May on the lower coast offer exceptional facilities for yachting, fishing, and bathing, and call long and loud to the lover of water sports.

All of these desirable outing spots are closely connected with New York by the complete train service of the Pennsylvania Railroad. Fast and frequent express trains run to all the upper coast resorts; through trains leave at convenient hours for Atlantic City, and good connections for Cape May and the lower coast resorts are made via North Philadelphia and the Delaware River Bridge.

Any Ticket Agent will furnish time tables and tickets on application, or information may be readily obtained by telephone, 1032 Madison Square.

HOME ACRES

WAIT! Within a few weeks we shall open up an unusual opportunity to the homeseeker who wants LAND ENOUGH around his home to keep a horse, cow, chickens, and raise a Winter's supply of vegetables

We predict that this beautiful tract of fertile land, RIGHT AT THE STATION, only one hour out via the LACKAWANNA RAILROAD, will all be sold within ninety days to refined people who want COUNTRY LIFE AT ITS BEST.

Prior to the opening sale arrangements to inspect AS OUR GUESTS may be made by letter or 'phone.

ACRE FARM AND HOME COMPANY,

Telephone 916 Cortlandt. 141 Broadway, New York

RECORDS OF THE OFFICIALS.

Facts About Hanson, Slattery, Kelly, Russell, and Holohan.

First Deputy Commissioner Hanson, whom the Mayor orders removed, joined Commissioner Bingham's staff about two years ago as Third Deputy Commissioner, taking the place of Deputy Mathot, who resigned. Like his predecessor Hanson was a lawyer. At the time of his appointment his offices were at 42 Broadway. He was graduated from Yale in 1890. There he was a member of the Varsity football team. He was graduated from the Cornell University Law School in 1895. He is a member of the Bar Association, the Yale and Cornell Clubs, the Municipal Art Society, and the Reform Club.

Secretary Slattery began life as an office boy on The New York Sun in 1886. After six or seven years he became a reporter. When he was appointed Gen. Bingham's secretary, three years ago, he had been covering the Tenderloin Police Station for The Sun for a number of years.

Commissioner Bingham said when he made the appointment that he was appointing Mr. Slattery because the latter was "level, ambitious, honest, and wise, and knew the police thoroughly through his newspaper work." Mr. Slattery was a friend of Water Commissioner Frank O'Brien, who was at that time Mayor McClellan's secretary.

In January, 1908, Police Sergeant Joseph A. Wasserman of the District Attorney's office, while on trial at Police Headquarters for extortion, accused Secretary Slattery of "hounding him" because he had refused to pay Mr. Slattery $1,000 for his promotion two years before. Mr. Slattery denied the charges, and both he and Commissioner Bingham asked the District Attorney to investigate. Wasserman's charges against Mr. Slattery were never substantiated. Mr. Slattery's salary as Secretary is $3,000.

Inspector Thomas J. Kelly, who, according to the Mayor's ninth order, is to be designated "Inspector at Large, with headquarters in the Mayor's office at City Hall," joined the force in 1896, and is a resident of Tammany Leader Charles F. Murphy's district. After being in the department only two years, he was made a Detective Sergeant. His specialty was "out-of-town pickpockets" and his partner was Detective Sergeant Cray, one of Leader Murphy's brothers-in-law.

Mayor McClellan appointed him as his bodyguard as soon as he took office, six years ago. Last year Kelly was made a Captain and became Inspector a few months ago. When Justice Gaynor stirred up the Duffy inquiry a few weeks back, Mayor McClellan appointed Kelly to investigate it. On Kelly's report, it was said last night, the Mayor's findings were in a measure based.

Inspector John Russell, whom Commissioner Bingham placed in charge of the Boroughs of Brooklyn and Queens, and the Mayor now orders reduced to a Bronx precinct Captaincy for having made "false statements" to the Mayor during recent police investigations, has an unusual reputation as an efficient precinct cleaner. He was appointed to the force in 1886, did clerical work at Central Office, was made a Captain by ex-Police Commissioner McAdoo, and began to make a mark as soon as he was put in charge of the West Thirty-seventh Street Station.

Inspector George P. Holohan, who lives at 409 Classon Avenue, Brooklyn, was appointed a patrolman on the New York Police Force on Jan. 7, 1893. He was appointed a Captain of the 149th Precinct several years ago. About a year ago he was made an Inspector. He has never been in charge of a precinct in Manhattan, his work always being confined to Brooklyn.

AS POLITICIANS VIEW IT.

Cry of "Deal" from Fusionists—Tammany Hopes to Lose Bingham.

Aside from the effect that the Mayor's unqualified approval of Justice Gaynor's action might have upon the latter's political prospects at a time when he is prominently mentioned as a candidate to succeed Mr. McClellan, it was evident last night from the manner in which the news was received by politicians, both Democratic and Republican, that the effect of the Mayor's action will be widely felt.

Inquiries at the home of Tammany Leader Charles F. Murphy up to a late hour brought forth the reply that he was not at home, and that nobody there was informed as to his whereabouts. A close friend of Mr. Murphy said, however, that he regarded it a foregone conclusion that Police Commissioner Bingham would resign, and that his resignation would greatly please Tammany Hall. He also expressed as his firm conviction that Gen. Bingham's successor would be a man much more friendly to the organization than the present Police Commissioner. There has been much friction between the present Commissioner and many Tammany leaders, notably the Sullivans.

Among the Republicans and independents who expect to enter into the prospective fusion arrangement with a view to defeating Tammany in the coming election the Mayor's action caused uneasiness chiefly because of the likelihood that it would compel the resignation of Police Commissioner Bingham, who they feel could be depended upon to see to it that the election laws were enforced next November.

In connection with this, it was learned last night that one of the most influential members of the Executive Committee of the Committee of One Hundred had written to Gen. Bingham within the last week asking him to remain in office in the interests of an honest election, regardless of how uncongenial the job might become after a decision had been reached in the Duffy case. What answer this member had received from Commissioner Bingham could not be learned.

Raymond V. Ingersoll, a Brooklyn lawyer, who, as Chairman of its Executive Committee, will direct the policy of the Committee of One Hundred, when he learned of the Mayor's decision last night said that some action might be taken in reference to it at the meeting of the Executive Committee scheduled for this afternoon. Mr. Ingersoll authorized this statement:

"That the Mayor should take charge of the Police Department—which is what this shake-up means—on the eve of a municipal campaign indicates lack of confidence in Police Commissioner Bingham. The only logical thing for the Mayor to do, therefore, is to remove the Commissioner.

There was one feature of the changes ordered by Mayor McClellan that did not altogether please the Tammany leaders. This was the direction issued by the Mayor with reference to the Brooklyn situation. It was said last night that these would give great pleasure and comfort to Leader Murphy's political foe, Senator Patrick H. McCarren.

First Deputy Commissioner Baker, who now is restored to the command of the Brooklyn forces, is admittedly friendly to Senator McCarren, and the same is true regarding Inspector Holohan, whom the Mayor directs should be made Borough Inspector under First Deputy Commissioner Baker.

Bingham Makes Morris a Captain.

The last vacancy on the eligible list of Captains was filled yesterday morning by Police Commissioner Bingham when he appointed Frank J. Morris, Acting Captain temporarily in charge of the Fifty-first Street Station, to the rank of Captain. Morris is 45 years old and lives at 406 West 171st Street.

O'CONNELL'S SILVER JUBILEE

Hundreds of Prelates Attend Celebration of Boston Archbishop.

BOSTON, June 30.—In celebration of the silver jubilee of Archbishop William H. O'Connell's ordination to the priesthood hundreds of clergy of Boston and its environs gathered at the Cathedral of the Holy Cross to-day. A solemn pontifical mass was celebrated by the Archbishop with many of the prominent prelates of the diocese as assistants.

A formal "welcome home" reception was tendered in Mechanics' Hall this evening, the Archbishop having arrived this week from a prolonged visit in Rome.

Actor Thompson Back from Europe.

W. H. Thompson, the actor, and his wife, Isabel Irving, returned from Europe yesterday on the Oceanic. Mr. Thompson went abroad with William H. Crane, William Gillette, and Daniel Frohman to take the waters at Kissingen. He left once for his Summer home in Stamford, L. I., where he will prepare "The Price of the Regiment" for production in the Fall.

A Piano's Value Depends on the Use You Can Make of It

THE best piano made, is of little value *unless it is played.* As well own a fine painting that you never see, as a fine piano the beautiful qualities of which you cannot enjoy.

The Pianola Piano

possesses musical qualities of the highest order that can be enjoyed to the uttermost by *everyone.* Where the best pianists heretofore exhausted but a fraction of what the piano offered, with the PIANOLA PIANO even a business man may now play practically every piece of music ever written.

And what gives point to this, and makes the PIANOLA PIANO the most valuable piano made, is the fact that everyone can play it with the taste and expression of a trained musician.

An Important Advantage of the PIANOLA

In considering Piano-players, remember that the PIANOLA whether used alone or in connection with a piano, is a trade-mark name. One of the most important features that distinguish the PIANOLA from all other instruments is

THE THEMODIST

a device which picks out the melody or theme and causes it to sound above all other notes. Without the *Themodist* no such instrument is complete and only the PIANOLA and PIANOLA PIANO have the *Themodist.*

Pianola Pianos cost $550 to $1150 Pianolas cost $250 to $450

Moderate Monthly Payments

THE AEOLIAN CO. AEOLIAN HALL, 362 FIFTH AVENUE, NEW YORK

EXACT *and* TIMELY COSTS

By the older method of cost accounting the *approximate* cost is obtained of a given amount of product. The actual profits of the factory are not known until the end of the year—and not then until an inventory can be taken and figured.

By the modern method of cost accounting the cost of each order going through the factory, of each process, is exactly known, the efficiency of each machine, of each man, of each method is analyzed and compared. The reason for every fluctuation in cost and result is shown *at once.* The profits of the factory can be known every month—or every day, if desired.

And these facts are collected, analyzed, compared by fixed methods of automatic simplicity.

An interview with us creates no obligation.

SPECIAL SERVICE DEPARTMENT OF LIBRARY BUREAU

Organization and production engineers

316 Broadway, Tel. 1400 Worth

Made in France Since 1846

BYRRH

The Original and Greatest French Aperitif

7,000,000 BOTTLES SOLD IN 1908

THE FIFTH AVENUE BRANCH

of The Farmers' Loan and Trust Company, 475 FIFTH AVENUE, near 41st Street.

Interest allowed on Deposit Accounts.

Acts as custodian of personal property and manager of real property.

Travelers' Letters of Credit. Foreign Money and Express Checks. Vault Boxes for Customers' use.

123 Fulton St. 125 CLOTHIER Peyser's HABERDASHER 381 Broadway 383

SALE OF NECKWEAR

Genuine English RUMCHUNDA

"Six sizes of spots." Made in every conceivable style. The narrow 4-in-hand, 50 inches long. Open end 4-in-hand Bat and Club Ties, and ready-made styles for those that want them.

Our Price 29c

The regular Fifty cent value

NOTE

We warrant the silk that these Ties are made from to be absolutely

Perspiration Proof

There's no discoloration that you often find, even in the better grades.

Eugene P. Peyser

123 FULTON ST. 125 | TWO STORES NEW YORK CITY | 381 BROADWAY 383

HURLEY SHOES

NONE SO GOOD

"Ask the Man Who Wears Them."

"Hurleyized" patent leather is treated by a secret process, making patent leather retain its lustre, reduces checking and breaking to a minimum and wears fully a third longer.

Hurley Oxfords fit perfectly, keep their shape, do not slip at the heel or gap at the ankles. All leathers.

7 Astor House, Broadway, Opp. Post-Office.

183 Broadway, 39-41 Cortlandt St.

LAMBERT

John Daniell Sons & Sons

U. S. FLAGS

FOR

4th July Celebration

ALL SIZES

AT LOWEST PRICES

MAIL ORDERS FILLED

Broadway, 8 & 9 Sts.

¶ Send us a photo of your summer home and we will make you 500 Souvenir Postals for $7.50.

CORLIES, MACY & CO.

ESTABLISHED 1857

STATIONERS

STORE: 40 John Street

FACTORY: 441 Pearl Street

TAILORS Special.

$25 Two-Piece Suit to Measure at $18

Ask or write for Booklet 85.

Charge Accounts Opened and same prices charged as for cash.

L. W. DAY & CO. 27 MAIDEN LANE

IVORY

Lathers Freely

Rinses Easily

Ivory Soap 99 44/100 Per Cent. Pure

TAFT'S BUSY DAY AT YALE EXERCISES

Marches in Procession, Attends Meetings, and Finally Visits Skull and Bones.

YEAR'S GIFTS $1,000,000

Of Which but $150,000 Came from the General Educational Board, Hadley Announces.

NEW HAVEN, Conn., June 30.—Commencement Day at Yale University was especially attractive to the alumni because of the presence of President Taft. Mr. Taft, who belongs to the class of '78, donned the robes as a corporation member and walked in the procession, which is made up of the several hundred officers of the university and the candidates for degrees. The occasion was one of simplicity of arrangements so far as President Taft was concerned. In theory, at least, Mr. Taft laid aside his public duties in New Haven and became an alumnus.

But even as an alumnus the President was kept busy. He attended a meeting of the Yale Corporation, spoke at the mid-day dinner of the alumni, presided over a meeting held for the purpose of arranging for a memorial for Yale men who died on both sides in the civil war, stood for nearly two hours with President Hadley at the commencement reception, and rushed to-night from a meeting of Skull and Bones to board the private car which was attached to the midnight train for Washington. The President will reach the capital at 9:45 to-morrow morning.

The Skull and Bones is a secret society, founded by the President's father when he was a student at Yale. All the Tafts have belonged to it. Its proceedings are secret. The President passed into the shrine of Skull and Bones temple all alone to-night, not even Capt. Butt, his military aid, was allowed to pass the portals, and all of the Secret Service men had to keep watch outside.

Another feature of the commencement which shared interest with the President's visit was President Hadley's announcement that during the past year the university has received gifts amounting to $1,000,000. Of this sum $150,000 came from the General Educational Board, the allotment having been conditioned upon the receipt of $850,000 from other sources. One gift of $100,000 and three of $50,000 each were announced as anonymous.

The President arrived in this city at 3:05 this morning. His special car was side-tracked in the railroad yard so that he might sleep undisturbed until the hour of rising, which was 8 o'clock. Then he was driven to the home of President Hadley in Whitney Avenue, accompanied by Capt. A. W. Butt, his military aid, and Mr. Mischler, his assistant secretary. The President came quietly, and it was his desire that his visit be accepted as a matter of course without any change in the arrangements for the commencement exercises.

Last year President Taft came here as one of the chief guests of the university, for it was his reunion year, and Yale men were enthusiastic at the prospect that a Yale man might become President. To-day Yale greeted him no less cordially, but a certain formal dignity was added.

From President Hadley's office Mr. Taft and the President of the university walked to Woodbridge Hall to attend the final corporation meeting of the year. Most of the business of the commencement period was transacted by the corporation on Monday, so that to-day's sitting was a brief one.

The procession of officers, graduates, candidates for degrees, and invited guests was formed under the elms on the college campus. The mace was carried by Prof. Gustave Schwab, the marshal of the day. In the long line there were 299 candidates for degrees, as well as those who received honorary degrees.

President Taft walked in line with President Hadley, followed by Capt. Butt and Treasurer Lee McClung. Then came Secretary Anson Phelps Stokes and the fellows. Among the guests were Charles P. Taft and Henry W. Taft and Senator Chauncey M. Depew. There were also in line Secretary of War Dickinson, Rear Admiral Charles S. Sperry, Bishop William Lawrence, and Prof. William Graham Sumner.

The procession moved to Woolsey Hall for the exercises, which began about 11 o'clock. President Taft sat on the stage with the corporation members and the guests. The Dean of each department presented the candidates for degrees, and these were conferred by President Hadley. Then followed the presentation of the candidates for the honorary degrees, each being received with applause. There were given in all 814 degrees, exclusive of the honorary degrees. Honorary degrees were conferred as follows:

MASTER OF ARTS.

JOSEPH AUGUSTUS BLAKE, a graduate of Yale and Professor of Surgery at the College of Physicians and Surgeons.

JOHN MARSHALL HOLCOMBE, a Yale graduate and a business man of Hartford.

JOHN PIERPONT CODRINGTON FOSTER, a Yale graduate and a physician who has been prominent in the campaign against tuberculosis and a member of the Yale Medical School Faculty.

HENRY EDWARD KREHBIEL, musical critic of New York.

DOCTOR OF SCIENCE.

EDWIN WILLIAM MORELY, graduate of Williams College and now professor emeritus of Chemistry at Western Reserve University.

WILLIAM THOMPSON SEDGWICK, a graduate of the Sheffield Scientific School, formerly instructor at Yale and now Professor of Biology at the Massachusetts Institute of Technology.

ELIAKIM HASTINGS MOORE, graduate of Yale and at present head of the department of mathematics at the University of Chicago.

DOCTOR OF DIVINITY.

EDWARD CALDWELL MOORE, Professor of Theology at Harvard.

WILLIAM LAWRENCE, graduate of Harvard and Bishop of the Protestant Episcopal Church.

DOCTOR OF LAWS.

CHARLES STILLMAN SPERRY, graduate of the United States Naval Academy at Annapolis and Rear Admiral of the United States Navy.

JACOB McGAVOCK DICKINSON, Secretary of War.

WILLIAM GRAHAM SUMNER, Professor of Political Social Science at Yale, who retires this year.

In conferring the degree of Doctor of Laws upon Rear Admiral Sperry, President Hadley said:

"Like all true men who are trained to fight, he has been active in the support of measures to comfort the injured and to promote universal peace."

When he conferred a similar degree upon Secretary Dickinson, President Hadley said:

"Yale numbers among her students to-day, as in the past, a considerable proportion of men from the South. It is peculiarly fitting to-day, therefore, that we recognize not merely one of the highest officials in our country, but that we add to our honorary rolls a man who was born in Mississippi and educated in Tennessee. In the legal profession he has proved the wisdom of a sound and broad training, and like another man whose name we know he left the practice of the legal profession to became Secretary of War. In this position he is reflecting credit on his early training, on his native State, and on his Yale predecessor in the same office who heard the voice of the people say, 'Friend, go up higher.'"

President Hadley announced the prize winners in the competitions which are considered to be the most important in the university. Some of these were:

THE PHILO SHERMAN BENNETT PRIZE—For the best essay discussing the "Principles of Free Government," to George Edward Copenhaver of Bristol, Tenn., a graduate of Roanoke College, and a member of the graduate school at Yale. The subject assigned for this year was "The Constitution of Oklahoma."

THE CHARLES WASHBURN CLARK PRIZE—For the best essay by a member of the senior or junior class in the college on "The Comparison of the Diplomatic and Consular Service of the United States with That of the Countries of Europe," to John Gooden Poore of Willow Grove, Del., a member of the junior class.

THE COBDEN CLUB MEDAL—For excellence in political economy, to Paul Howard McGregor Converse of Rochester, a member of the academic graduating class.

President Hadley announced the conferring of a degree upon President Lowell of Harvard, saying that the newly chosen head of a sister university was a great scholar, a great man, and one with whom the American universities could work in the cause of higher education.

In the early afternoon President Taft went to Memorial Hall, where the annual dinner of the alumni was held.

Announcement was made to-day that the Yale University Treasurer had received another installment of $25,000 from the Blount bequest in England, leaving only about $5,000 to be paid for the final settlement. The Treasurer also has received from the estate of Dr. W. W. Peirce $6,000, and from the estate of Arthur Stedman, son of the late Edmund C. Stedman of New York, $2,000.

On the long list of gifts to the university announced to-day was one of $100,000 to constitute the John Sloane memorial fund for salary increases and general university purposes. The gift was from members of the late Mr. Sloane's immediate family. An addition of $12,500 is also announced to the fund established by Eugene Meyer, Jr., of New York, to be used for the promotion of debate and interest in public questions; $25,000 has been received from William C. Wilcox of New York for the establishment of the David Wilcox university loan fund.

Anonymous gifts from three graduates, subject to annuities totaling $150,000, are also on the list. Two of these are for professorships. A gift of $10,000 has been made by New Haven citizens to create a Sunday opening fund, to enable the university to open the galleries of the School of Fine Arts and the exhibition rooms of the Peabody Museum Sunday afternoons during the Winter.

A subscription of $20,000 has been made by J. Newton Barney of Farmington, Conn., toward the establishment of a professorship of education at the university. An anonymous gift of $20,000 from a citizen of the State for the same object has been made. However, it is conditional upon the raising of a fund of $100,000 within a year.

WHITRIDGE GETS A DEGREE.

Amherst Makes Columbia Lecturer a Doctor of Laws.

AMHERST, Mass., June 30.—Amherst College's eighty-eighth commencement was observed to-day. The graduates this year numbered about 100. Most of them received the degree of Bachelor of Arts, while a few were made Bachelors of Science.

The commencement orations were delivered in College Hall, after which President George Harris conferred the degrees in course and then the honorary degrees. Among the recipients of honorary degrees were Frederic Wallingford Whitridge of New York, a lawyer and lecturer at Columbia, and Harry Augustus Garfield, President of Williams College, who were made Doctors of Laws.

A feature of the exercises was the presentation to the college by Dr. William Hayes Ward of a portrait of John E. Sanford of the class of '51, who for thirty years was a Trustee of the college.

191 IN DARTMOUTH'S CLASS.

Horace Fletcher Receives Honorary Degree of Master of Arts.

HANOVER, N. H., June 30.—A class of 191 received diplomas at Dartmouth's commencement to-day. Following a prayer service in Rollins Chapel, the senior class, Faculty, and alumni, wearing academic gowns and in procession headed by the oldest living alumnus, Joseph M. Rockwood of the Class of 1839, marched twice around the campus, finally entering Webster Hall, where the day's exercises took place.

In the absence of President Tucker, who retires next month, Prof. John K. Lord presided as Acting President. Arthur L. Graves of Wells River, Vt. was the class salutatorian, and Harold W. Cartland of Dover, N. H., its valedictorian. Prof. Ernest Nichols of Columbia University, President-elect of Dartmouth, was not present. The degrees in course were conferred by Prof. Charles Franklin Emerson, Dean of the college. One hundred and three received the degree of Bachelor of Arts, and eighty-eight received the degree of Bachelor of Science.

Gov. Henry B. Quinby of New Hampshire, and Horace Fletcher, the originator of "Fletcherism," received honorary degrees of Master of Arts.

HARVARD GIVES ELIOT TWO HONOR DEGREES

Honorary Doctor of Medicine for His Services in Advancing Medical Education.

ALSO DOCTOR OF LAWS

The President Emeritus the Centre of Attention at Commencement—The Honorary Degrees.

CAMBRIDGE, Mass., June 30.—Thousands of alumni gathered at Harvard to-day for the commencement exercises. Harvard's first President Emeritus, Dr. Charles W. Eliot, was especially honored both by the university and the alumni and the student body. The university conferred upon him two degrees. He was made both a Doctor of Medicine and a Doctor of Laws.

The green lawns of the elm-shaded yard were thronged with graduates, students, teachers, and parents and friends of the graduating class. The weather was all that could be desired.

The candidates for degrees in course numbered 850. At 10 o'clock the President and Fellows, Overseers, Faculties, and other officers of the university, the candidates for honorary and course degrees, and the large number of distinguished guests formed in procession in the college yard before Massachusetts Hall, and, headed by the Chief Marshal and a band, marched to Sanders Theatre, where the exercises were held.

Immediately behind the band came the speakers of the day and the candidates for degrees, President A. Lawrence Lowell, Dr. Eliot, officers and Faculties of the university, and Gov. Eben S. Draper and his staff. The invited guests included many distinguished public officials, military and naval officers, and heads of many educational institutions. The rear of the parade was made up of alumni of more than twenty-five years' standing in the order of their classes.

The commencement orations were delivered by the members of the graduating class chosen for this purpose. Fletcher N. Robinson of Southern Pines, N. C., gave the Latin oration; Godfrey Dewey of Lake Placid, N. Y., treated of "Old English Spelling"; Hans Von Kaltenborn of Madison, Wis., spoke on "The College and the Press"; Sidney Fiske Kimball of Dorchester on "Team Play in College Studies," and Palfrey Perkins of Salem on "The Worship of the Understanding Heart."

The conferring of the degrees followed. Those who received honorary degrees were:

MASTER OF ARTS.

WILFRED THOMASON GRENFELL, Labrador explorer and missionary.

THOMAS FRANKLIN WATERS, antiquarian and investigator, Ipswich, Mass.

DOCTOR OF SCIENCE.

SAMUEL FRANKLIN EMMONS, geologist, Harvard graduate, and for many years a member of the United States Geological Survey.

DOCTOR OF DIVINITY.

CHARLES LOTHROP NOYES, pastor of the Winter Hill Congregational Church, Somerville, Mass.

FRANCIS GREENWOOD PEABODY, head of the Harvard Divinity School and college preacher.

DOCTOR OF LITERATURE.

EUGEN KUHNEMANN, professor, University of Berlin, and exchange professor with Harvard.

HONORARY DOCTOR OF MEDICINE.

Charles William Eliot, former President of Harvard.

DOCTOR OF LAWS.

NATHAN MATTHEWS, Jr., former Mayor of Boston and Chairman of the Boston Finance Commission which recently investigated the city's affairs.

CHARLES WILLIAM ELIOT.

In conferring upon Dr. Eliot the degree of Doctor of Medicine President Lowell said:

"It has not been our custom to confer the degree of Doctor of Medicine, honoris causa, but an exception is fitting in the case of one who—in the opinion of professors of medicine—has accomplished more for the progress of medical education in this country than any other living man, Charles William Eliot. Not in its buildings alone, but also in the instruction and research within its walls, he found our medical school brick and left it marble."

When he conferred upon Dr. Eliot the degree of Doctor of Laws President Lowell spoke of his predecessor as:

"Teacher, administrator, orator, prophet, forty years the leader and guide of Harvard, and in the single-minded elevation of his character a model to her sons; the father of the present American university, the brother of all teachers, and the friend of every lover of his country."

At the alumni dinner this afternoon, President Emeritus Eliot presided and introduced President Lowell. The other speakers included Gov. Draper, Dr. Grenfell, ex-Mayor Mathews of Boston, Dr. Kuhnemann, and the Rev. Dr. George A. Gordon of Boston.

President Lowell said in his speech:

"You have laid on me the greatest task of any college President in the land. I accept the task and will do my utmost to carry it out. I know I have the support of the Faculty, and I hope I have the support of the alumni. We want to turn out men developed in body, mind, and soul, but we also want men who have developed the social side."

He announced that during the last year the university had received $672,000, including $248,000 for immediate use, in addition to the first installment of the McKay fund, amounting to $1,000,000. Applications for entrance, he said, promise the largest freshman class next Fall of recent years.

Harriman to Build $1,000,000 Tunnel.

PORTLAND, Ore., June 30.—A contract was let yesterday by the Harriman interests in this city for the boring of a tunnel through the peninsula between the Willamette and Columbia Rivers at a point just north of here. The tunnel will be 5,425 feet long and will cost about $1,000,000. The work must be completed within a year.

Second Calhoun Indictment Stands.

SAN FRANCISCO, June 30.—Judge Lawlor to-day overruled a motion to set aside the second indictment against Patrick Calhoun, President of the United Railroads, whose trial on a charge of offering a bribe to a supervisor resulted in a disagreement.

Attorneys for Calhoun then made a motion for a change of venue. The hearing on this motion was set for July 8.

ISLANDERS CAN'T SELL BOAT.

Commissioners Have Leased New Shoreham to New Haven.

Special to The New York Times.

PROVIDENCE, R. I., June 30.—According to a contract signed to-day by President Charles S. Mellen of the New Haven road and the Steamboat Commissioners of the town of New Shoreham the town's steamer New Shoreham will be navigated by the New England Navigation Company, a subsidiary company of the New Haven. By this lease, which is for four years, the steamer will run not only from this city to Block Island, but will continue from the island to Stonington, then returning stop at Block Island on way back to Providence.

Three years ago the town meeting, the town being heavily in debt, voted to sell the steamer. The Commissioners announced that this would be impossible because she had been leased to the New Haven Road. That lease expired to-day, but when the islanders, at their town meeting in April, again voted to sell the craft on the expiration of the contract, up bobbed the Commissioners with a statement that a new lease had been made to the Long Island Railroad, and that the boat was to run from the island to Montauk Point.

There appears to have been no such lease, but the announcement put off the sale. Since then the Commissioners have fixed up the contract, which was to-day signed with the New Hoven.

ARGUE FOR TOBACCO COUPONS

Representatives of American Tobacco Co. Before Senate Sub-Committee.

WASHINGTON, June 30.—Protesting vigorously against the effort to prevent the use of the coupon system of stimulating trade, representatives of the American Tobacco Company were heard to-day by a sub-committee of the Senate Committee on Finance in opposition to the Beveridge amendments to the Tariff bill. These amendments provide for the restoration of the sizes of packages of smoking tobacco as they existed before the imposition of a war tax, and for the prohibition of the use of premium coupons.

No particular objection was raised against the amendment affecting the size of packages. President Campbell of the Association of Independent Manufacturers of tobacco and snuff, who is expected to favor the measures, will be heard to-morrow.

The members of the sub-committee, consisting of Senators Lodge, Smoot, Flint, Daniel, and Simmons, were aided in their investigation of the subject by John T. Bivins, chief of the Division of Internal Revenue of the Treasury Department.

GOVERNMENT BONDS LAST.

Securities for $25,000,000 Call from Banks to be Withdrawn in Order.

WASHINGTON, June 30.—In connection with the call on National banks issued yesterday for the return of $25,000,000 public funds, the Secretary of the Treasury to-day notified depositary banks that the bonds held by the Treasury as security for the deposits called for must be withdrawn in the following order. First group, State, city, and railroads; second, Philippine Railway Company; third, Philippine loans, Porto Rican loans, District of Columbia, and Territory of Hawaii. The fourth class includes all Government bonds and the Panamas of 1936 and 1938.

Bonds within a group may be interchanged by banks if desired, but bonds in a lower group may not be substituted for those in a higher group. The amount of State, city, and railroad bonds in the Treasury to secure public deposits is $20,909,571.

LANDS ON BEAR'S BACK.

Bear as Much Scared as Parks, Who Fell from Window.

Special to The New York Times.

PORT JERVIS, June 30.—E. L. Parks, a publisher of Twenty-fifth Street and Fourth Avenue, New York City, is occupying a bungalow on top of the World Mountain, the highest in Pike County, Penn. Last night he was awakened by a noise in the rear of the building, and from the window he saw a large bear.

Mr. Parks leaned out of the window with a .22 calibre revolver, lost his balance, and fell upon the bear. His revolver went off and it was a question which was the more frightened, bear or man.

The bear uttered a roar of fright and ran toward the woods. H. Herman, son of ex-Sheriff Herman of Orange County, and a fellow-camper of Parks, was awakened by the noise and ran out with a shotgun. The bear could be seen lumbering away toward the woods, and, though Herman fired a shot after it, he failed to make a hit.

Mr. Parks was uninjured. So was the bear.

Metz Kills $180,000 Damage Claims.

Controller Metz announced yesterday that the ninety claims, aggregating $180,000, recently filed against the city for damages from certain garbage incinerating plants and dumps in Brooklyn have all been withdrawn since he decided that it might be worth while to investigate them.

The store will be open all day Saturday

Saks & Company

Broadway at 34th Street

ANNOUNCE, BEGINNING THIS MORNING AND CONTINUING FRIDAY AND SATURDAY

A Special Sale of 2.00 & 2.50 Pajamas for Men, at 1.35

1400 Garments of our accustomed high standard

Occasion seldom arises for "cutting" prices upon staple goods of merit—they sell readily enough at their usual cost. But there are times when favorable transactions permit a price concession, and we believe that our customers should participate in the advantages of such occasions.

The Pajamas involved in this offering are fashioned of imported madras—printed or woven on light or dark grounds, in neat stripes or plain colorings. Finished with silk loops and pearl buttons.

B. Altman & Co.

WOMEN'S UNDERWEAR OF DOMESTIC MAKE

CONSIDERABLE REDUCTIONS HAVE BEEN MADE IN THE PRICES OF A NUMBER OF INDIVIDUAL PIECES OF WOMEN'S UNDERWEAR, INCLUDING NIGHT ROBES, CHEMISES, COMBINATION GARMENTS, CORSET COVERS, DRAWERS AND PETTICOATS; ALSO BOUDOIR AND BREAKFAST JACKETS OF LAWN, ALBATROSS AND SILK.

PETTICOATS	$5.00
CORSET COVERS	$1.25
NIGHT ROBES	$1.50 & 4.25
CHEMISES	$1.50
WHITE LAWN BOUDOIR JACKETS	$2.25 & 3.75

MEN'S FURNISHING DEPARTMENT

MIDSUMMER ASSORTMENTS OF NEGLIGEE SHIRTS, PAJAMAS, NECKWEAR, BATH ROBES, BATHING SUITS, AUTOMOBILE GARMENTS, ROBES, CAPS, ETC. STEAMER RUGS.

THIS DAY (THURSDAY), JULY 1st,

A SALE OF MEN'S NEGLIGEE SHIRTS,

WILL BE HELD AT THE SPECIAL PRICE OF $1.00 EACH

34th Street, 35th Street and 5th Avenue.

Subject: Gray Suits

That complacent summer feeling, that look-cool expression, depends on the suit you wear.

Gray imparts it to a maximum degree. Men's suits of gray in every shade, $15 to $45.

WM. VOGEL & SON,

Two Broadway Stores { At 44th Street / At Houston Street

The Court of Appeals of New York State

Decides that grocers are not required to carry standard drugs as laid down by the State Board of Pharmacy through the U. S. Pharmacopoeia. This opens the door for all other RETAILERS that are NOT DRUGGISTS to sell drugs of uncertain quality.

Chief Judge Cullen Says:

"It is a matter of common knowledge that the chemicals of the Apothecary or Druggist are of a much higher grade of purity and strength than the same articles when used for other purposes."

This means you can buy AT LEAST TWO KINDS of Drugs—depending on where you go.

It's a good time to be careful!

Substitution is easy and profitable!

Fresh, standard, dependable Drugs the only kind sold at

RIKER DRUG STORES

You are SAFE when you buy at Riker's.

Good Bread— The Secret's Out

But Your Grocer has more—

WASHBURN-CROSBY'S

GOLD MEDAL FLOUR

THE VERY HIGHEST QUALITY

RUSSIA MAY OCCUPY CAPITAL OF PERSIA

Disorder Feared If Teheran Falls Into Hands of Threatening Bakhtiari Tribesmen.

SHAH CANNOT HOLD CITY

Forces Continue Active in Northwestern Persia—One Proclaims Himself Governor of Town.

ST. PETERSBURG, June 30.—The occupation of Teheran, the capital of Persia, by a Russian military expedition is regarded in well-informed circles as a distinct possibility of the near future. The latest advices from Teheran are highly unsatisfactory. They indicate that the British and Russian Consuls sent out to negotiate with the leader of the Bakhtiari forces advancing against Teheran from the south failed to obtain the desired promise that the march would be stayed, and the Bakhtiaris, who are acting in complete accord with the Caucasian and Persian revolutionists, are expected shortly to resume the offensive from Kasbin.

The Russian Foreign Office considers that the entrance of the Bakhtiaris into Teheran would not only involve street fighting and pillage on a grand scale, but would also threaten the lives of the members of the diplomatic corps and the foreign residents of Teheran. If necessity arises the Russian Government will undertake all measures that may be required for the protection of Russian lives and interests. The crisis is expected to come to a head within a fortnight.

If the occupation of Teheran is determined upon the troops will not be sent from Tabriz, but from the Caucasus. They will go by steamer from Baku to Enzeli, on the Caspian, and thence follow the road into Teheran, a distance of 230 miles. From Baku to Enzeli will take two days, and from there to the capital cavalry will require seven and infantry ten days additional.

The only force upon which the Persian Government can depend for the defense of Teheran consists of about 1,200 Persian Cossacks. This brigade might stand off the Bakhtiaris alone, in spite of the fact that the tribesmen are provided with artillery, but if the city was attacked in the rear by another force successful defense would be impossible.

The Foreign Office has a very poor opinion of the motives of the so-called liberal forces of Persia. Many of the leaders are actuated more by a desire for loot than for liberty. Sardarasad, the leader of the Bakhtiaris, is reputed to have designs on the throne, and his followers include men of the most savage and disorderly type.

While the situation at Teheran is threatening and critical, the Turks continue their activity to the northwest. They have introduced Turkish troops into Urumiah. The Turkish Consul at Dilman, fifty miles northwest of Urumiah, after bringing about the defeat and expulsion of the Nationalist forces at Dilman by Turkish troops, proclaimed himself Governor of the town.

BOMB KILLS WOMAN SPY.

Sent In Basket of Cherries to Widow of Traitor to Revolutionists.

TIFLIS, June 30.—Marie Bakhtadze, who had been prominent as an agent of the political police of Tiflis, was killed yesterday by a bomb sent to her by an unknown person in a basket of cherries.

Mme. Bakhtadze was the widow of a man who formerly was prominent among the revolutionists. He turned traitor, betrayed many of the revolutionary leaders, and entered the police service. He was killed last Autumn.

Out of revenge his widow became a spy and devoted herself to hunting down those responsible for her husband's death. For several weeks she had not ventured outside the police station.

RESPITE FOR SUFFRAGETTES.

They Come to Court Prepared for Jail, but Hearing Is Adjourned.

LONDON, June 30.—The 116 Suffragettes arrested last night during a raid on the House of Commons in an effort to present a petition to Premier Asquith were arraigned in the Bow Street Police Court this morning, and after lengthy arguments for and against the question of their right to present a petition to the Premier, which was raised by Mrs. Pankhurst, the magistrate adjourned all the cases until July 9, and the women were released on their own recognizance.

For an hour or more before the opening of the hearing the court building was surrounded by a dense crowd. Purple, white, and green, the colors of the Suffragettes, were largely in evidence, and the leaders of the movement, including Miss Christabel Pankhurst and Mrs. Pethick Lawrence were early in attendance.

A majority of the prisoners, who had been bailed out, arrived at court armed with valises of all kinds in preparation for their expected incarceration in Holloway Jail. The waiting room adjoining the court was crowded with women friends of the prisoners who, when tired of standing, sat down unceremoniously on the floor at the expense of their silk and satin skirts. Many of these women had brought with them bottles of tea and packages of sandwiches, and the waiting room looked like a picnic.

Superintendent Wells and Inspector Jarvis, the chief officers of the defensive forces last night, were in court with a large number of police witnesses. Sir Albert de Rutzen, Chief Magistrate of the Metiopolitan Police Courts, heard the charges, which were threefold, namely, obstructing the police, assaulting the police, and willful damage. The court room was crowded with the witnesses, including 100 policemen and officials, and there was little room left for spectators.

KAISER ON BRITISH SCARE.

Says Ground Can Be Regained by Productive Activity, Not War.

PARIS, June 30.—The Figaro publishes an account of a conversation between Emperor William and Baron d'Estournelles de Constant, President of the French Parliamentary Arbitration group, held recently at Kiel. In this talk the Emperor insisted that his policy was one of peace, and said that the battles of the future would be in the economic, industrial, and commercial field.

Great Britain was now traversing a period of acute nervousness, but he predicted that this would disappear when the country realized it could regain its lost economic ground, not by a destructive war, but by an increase in its productive activity.

He showed great interest in the French experiments in aviation, but said he believed that for the present dirigible balloons had incontestable advantages over aeroplanes.

Pope Confirms Bishop Dunne.

ROME, June 30.—The Pope to-day confirmed the election of the Rev. Edmund Michael Dunne, Chancellor of the Archdiocese of Chicago, to be Bishop of Peoria in succession to the Right Rev. John L. Spalding(resigned.

Notes of Foreign Affairs.

MINSK, Russia, June 30.—A Catholic priest here has been condemned to imprisonment for having baptized the child of a Catholic father and an Orthodox mother according to the rites of the Catholic Church. The father of the child was sentenced to one month's imprisonment.

PEKING, June 30.—The body of Hazrah Ali, the member of the Clark meteorological expedition who was killed in an encounter last week with native in Kan-su Province, has been found and buried at Lanchow. It had been mutilated by the natives.

ST. PETERSBURG, June 30.—King Frederick and Queen Louise of Denmark will come to St. Petersburg on July 15 before Emperor Nicholas's trip to Poltava. The visit is merely a courtesy call.

LA ROCHELLE, France, June 30.—A message received here to-day says that the fishing boat Emilie Marie has been lost off the coast of Iceland, and that the crew of 27 men presumably perished.

GUAYAQUIL, Ecuador, June 30.—The Catholic Cemetery of Guayaquil was visited last night by grave robbers, who exhumed and carried away the body of Jacinto Camano, evidently for the purpose of extortion.

HELSINGFORS, June 30.—Anti-alcohol meetings will be held to-morrow throughout Finland. Badges, great quantities of which have been distributed, picture a bottle pierced by an arrow.

ASKS $300,000 PROFIT IN A SALE TO CITY

Plot Held at $300 a Foot with City as Purchaser Bought by Samuel Green for $64 a Foot.

COURT MAKES HIM TELL IT

Refused When Appraisal Board Asked Him—Corporation Counsel Wanted Him Punished for Contempt.

Assistant Corporation Counsel Francis J. Byrne applied to Supreme Court Justice Blanchard yesterday to punish Samuel Green, a well-known real estate dealer of 45 West Thirty-fourth Street, for contempt of court for refusing to answer a question put to him by the Commissioners of Appraisal in condemnation proceedings brought by the city as to the price paid by him for certain property about four months before the city took possession of it. After hearing argument the court directed Mr. Green to answer the question.

The property is the small vacant lot which forms the apex of a triangular block at the intersection of Centre and Lafayette Streets. The whole block is the property of Mr. Green, and covers 2,958 square feet. The part which the city has taken is the apex of the triangle, and is fronted by Duane and Reade Streets. It covers 1,361 square feet, and is to be used for an underground station connecting the present Subway with the Centre Street loop subway..

Mr. Green wants $390,000 for the property, or about $300 a square foot. The price he paid for it about four months before the city took possession did not transpire yesterday, but it was learned from reliable real estate sources that it was from $65,000 to $70,000, which at the price he is asking for it from the city would give him a profit of over $300,000.

Some time ago the Supreme Court appointed ex-Senator Nathaniel A. Elsberg, Gilbert H. Montague, and Sumner Gerard, as Commissioners of Appraisal to fix the value of the property.

Senator Elsberg, as Chairman of the commission, directed Mr. Green to state the price paid by him for the property, which was recorded six weeks previously. Mr. Green refused to answer, hence the present proceedings.

It was shown that the plot in Chambers Street, facing the Court House, and running through to Reade Street, was bought for $64 a square foot, as against the $300 a square foot asked by Mr. Green when the city is the purchaser.

POLICEMAN IN THE TOMBS.

Thomas Kelly Held by the Coroner Following a Bronx Lunchman's Death.

Policeman Thomas Kelly of the Morrisania Station was locked up in the Tombs yesterday by order of Coroner Acritelli on a charge of being concerned in the death of Sabato Basso, a lunchman in a saloon in Forest Avenue, the Bronx, who died at his home, 523 East 117th Street, on Monday night after telling his wife that he had been assaulted.

William Stellwagen, proprietor of the German Turn Verein Garden at 790 Forest Avenue; John Walter Dewald, a bartender there, and John A. Hayn, an athletic instructor, were held in $5,000 bail each on similar charges.

Rocco Savino, proprietor of a fruit stand outside the garden, made an affidavit that he saw Basso beaten until he could not stand by the policeman and the three men now held in bail. All the prisoners were arraigned before the Coroner yesterday and all declined to discuss the case by advice of counsel. Stellwagen alone got bail.

Coroner Acritelli said that he would hold an inquest shortly.

HELICOPTER LIFTS OPERATOR.

Successful Experiments with Horizontal Screw Flying Machine.

WASHINGTON, June 30.—For the first time in America a helicopter, a heavier-than-air type of flying machine, which depends on screws operating in the horizontal plane for its lifting power, has successfully lifted itself with an operator. A machine built by J. Newton Williams of Derby, Conn., and Emile Berliner of this city lifted Mr. Williams from the ground on three occasions. The experiment was made a day or two ago in Mr. Berliner's laboratory at Brightwood, a suburb of this city. The only other similar machine which is known to have lifted its aviator is that of H. Cornu, a French inventor.

Scientists have always had great respect for the helicopter type of flying machine. The Williams helicopter, with the operator, weighs about 600 pounds, and has a lifting surface of only 80 square feet. This surface consists of two pairs of propellers revolving horizontally in opposite directions at the end of a vertical shaft. The propellers are eight feet eight inches in diameter. In the successful experiments the machine was so confined that it could not rise more than ten inches, and it rose to that height.

In previous experiments the Williams machine has risen without an operator, and it has moved rapidly along a track in tests to determine its ability to move forward. The forward motion is obtained by the operator's shifting his position forward. Two motors of 36 horse-power each are used, but it is intended to use only one motor, from which it is expected greater power will be derived. It is also expected to reduce the weight of the complete machine without the operator to 325 pounds. It now weighs 450 pounds. Mr. Berliner has left for Europe, but the work of preparing the new motor will proceed.

CUBAN BUDGET FAILS; CONGRESS ADJOURNS

President Gomez Expected to Declare Last Year's Budget in Force.

STATE OF THE LAW IN DOUBT

Senate Amended Bill and Adjourned, Not Knowing House Adjourned First —Cockfighting Bill Passed.

HAVANA, June 30.—Congress adjourned this evening without final action on the budget. The Constitution requires that it be adopted before July 1, and President Gomez called a special session of the Senate, hoping it could be held before midnight, eliminate its own amendments, and adopt the budget as it passed the House. It was found impossible, however, to secure a quorum to-night. A few Senators met in a committee room but dispersed after a short time.

It was reported at the palace, after the special session had failed, that President Gomez would immediately issue a decree declaring operative the budget of 1908-09, in accordance with a provision in the executive law, which, however, conflicts with an article of the Constitution, declaring that the budget is applicable only in the year for which is was designed.

The House approved the budget in its entirety yesterday, and it was expected that the Senate would approve it to-day. The Senate, however, after devoting much time to a bill legalizing cockfighting, which was passed, made sundry minor modifications in the budget, sending it again to the House, in the apparent expectation that the modifications would be accepted. The House, in the meantime, had adjourned, but this was not known to the Senators until the Senate also had adjourned.

The House took no action on the National Lottery bill before adjournment.

SOCIETY WOMAN FIGHTS FIRE.

Mrs. T. D. Peck Extinguishes Blaze in Pittsfield Home.

Special to The New York Times.

PITTSFIELD, Mass., June 30.—Mrs. Thomas D. Peck, a society woman of Pittsfield, saved her villa and stables from burning yesterday afternoon by making a fight against the flames with a garden hose while awaiting the arrival of the Fire Department. When she discovered the blaze from excelsior she made a coupling of the garden hose, in the meantime sending the children for aid.

When the Fire Department arrived, Mrs. Peck, with her gown burned full of holes and her arms blistered, had the fire under control.

HAFFEN WASTEFUL, THEY SAY.

Commissioners of Accounts Assert That His Highways Bureau Is Extravagant.

In connection with the request of Borough President Haffen of the Bronx for $224,000 for street repairs and improvements the Commissioners of Accounts have issued a statement on the Bronx Bureau of Highways in which they characterize its methods as wasteful and extravagant.

The report is presented to the Board of Estimate at the request of the Mayor. The Aldermen have already approved Mr. Haffen's request for the $224,000, which was cut out of the last budget by the Board of Estimate. The matter came up at the last meeting of the board, when Mr. Haffen presented a list of the streets in his borough which he insists are in immediate need of attention. The Mayor then ordered that the Commissioners of Accounts' findings with respect to Mr. Haffen's Bureau of Highways in the recent investigation of his administration be inserted in the record.

The report states that 92 of the 106 streets in the Bronx mentioned by Mr. Haffen as in need of repair have been investigated, with the following result: Seven were found to be in excellent condition, 55 good, 17 fair, 11 poor, and 2 bad. The appropriation of the $224,000 is characterized as "profligate waste."

Farley Starts for Home.

ROME, June 30.—Archbishop Farley, accompanied by the members of his party, left here to-day for Munich on his way back to New York.

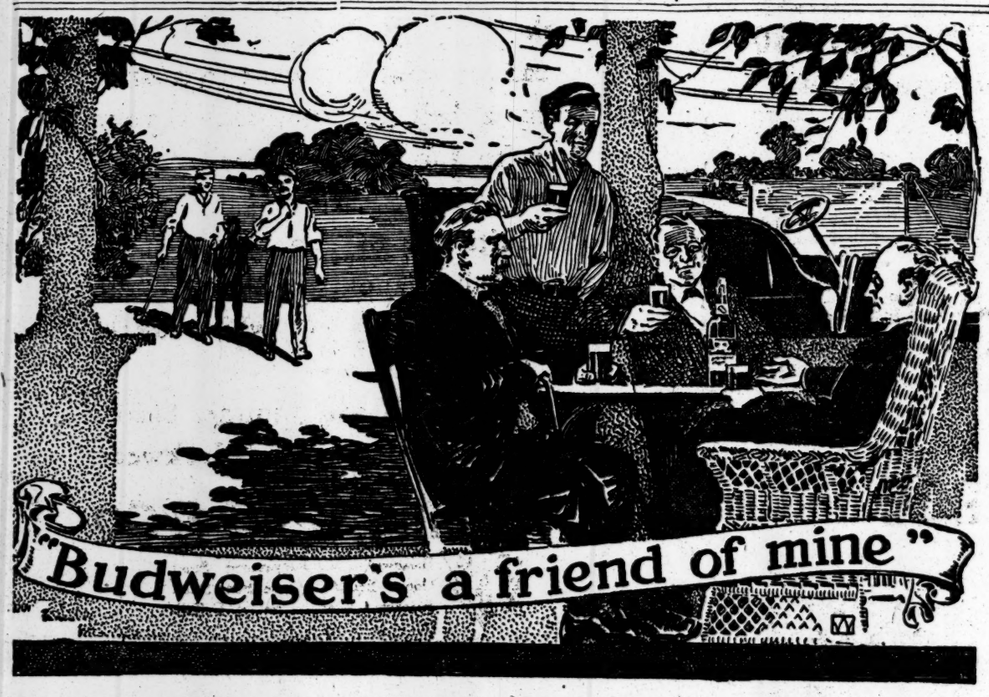

LOVERS OF OUTDOOR SPORTS

refresh themselves with the world's best brew of northern barley and fragrant Saazer hops. An enthusiastic toast to the athletic victor stirs the heart most when downed in a bumper of healthful

Budweiser

The King of All Bottled Beers
The Most Wholesome of All Beverages.

Every drop bubbles with the power of the soil and sun. It is the cream of the best cereal the earth produces. It has brought health and vital energy to thousands and it will do the same for you.

Families Supplied by
GROCERS AND LIQUOR MERCHANTS
Should Your Dealers Not Carry BUDWEISER in Stock—Please Phone Us.

Bottled Only at the
Anheuser-Busch Brewery
St. Louis, U. S. A.
CORKED OR WITH CROWN CAPS

ANHEUSER BUSCH AGENCY,
NEW YORK CITY.
Bronx Branch Telephone 3084 Melrose.
Main Office Telephone, 3753—Murray Hill.
A. BUSCH BOTTLING CO.,
BROOKLYN.
Telephones, Main 5570-5571.
Anheuser-Busch Newark Agency,
NEWARK, N. J.

99 99/100% Perfect

This astonishing and unparalleled record for speed and regularity of schedule has just been established by 123 days' operation, from Feb. 17 to June 20 (when this adv. was prepared), by the world-famous

20th Century Limited

Overnight to Chicago

At the same time this wonderful train established four additional world's records for train operation

Operating Record for 123 Consecutive Days

The train made 123 trips, Chicago to New York, aggregating 120,000 miles. It carried an average of nine cars each day, as high as eleven cars in single train and ran in double sections eight different days.

The weight of this train is approximately 1,800,000 lbs., this tremendous weight being drawn by a single engine weighing 266,000 lbs., conceded to be the most efficient and powerful type of passenger locomotive in the world.

The train was operated 2,214 hours, 132,840 minutes, and was late a total of but ten minutes—99 99/100% of a perfect record for 123 days' operation.

"SUI GENERIS"

There is a Latin expression, "sui generis," which, freely translated, means "the only one of its kind"—something which has made, and is the occupant of, a class by itself.

No other train in the world has ever made such a record for speed and regularity.

No other similar train in the world has ever carried so many passengers.

No other similar train in the world ever carried so many cars.

No other similar train in the world has ever been run in so many double sections, and in addition these double sections have pulled into the Grand Central Station side by side along the same platform, both sections exactly on time.

No other train in the world ever carried two dining cars daily to accommodate its patrons with meals without delay.

The Route Followed by this Train

and all others via the New York Central Lines is the Water Level Route from New York to Chicago, with gradeless tracks and the minimum of curves.

The terminals at Chicago and New York are the most accessible in either city. The La Salle Street Station in Chicago is the only station on the elevated loop; Grand Central Station the only railroad terminal in New York City.

The "Controlled Manual Block System" used for the operation of this and other trains on New York Central Lines is said by the Interstate Commerce Commission to be the "safest known," and that on account of its "superiority" it "cannot be compared with others on a satisfactory basis."

NEW YORK CENTRAL LINES

SIGEL WITNESSES IDENTIFY SING

Expressmen Pick Him Out of Ten Men as Chinaman Who Was in Room with the Trunk.

LING'S LETTER INTERCEPTED

Appeal to Chinese Society Said One Man Killed Elsie—Police Say Chinese Are Not Helping Hunt Ling.

Chong Sing, roommate of Leon Ling, in whose room in the chop suey house at 24 Eighth Avenue Elsie Sigel was slain on June 9, was accused yesterday by two witnesses of being in the scheme to get rid of the girl's body after it was bundled into Ling's trunk.

The witnesses, Arthur Logan and James Wilson, the expressmen who carted the trunk to the Harlem laundry of Man Lee, a Chinaman with half a dozen alibis, positively identified Sing at the Tombs of Detention as having been in Ling's room when they called for the trunk.

The expressmen declared that when they went to Ling's room Sing stepped forth from the darkness and pointed out the trunk. They could make out the form of another Chinaman, more slender than Sing, in another part of the small room. He remained silent while the expressmen were there. This man, the police are sure, was Leon Ling, who, half an hour before the arrival of the expressmen, had gone to the office of their employer, at Eighth Avenue and Forty-fifth Street, and engaged the wagon to carry the trunk to Man Lee's laundry.

This identification completely punctured the story told the police by Chong Sing that he had nothing to do with sending the trunk away and that he was not in the room when it left the house.

The police will now put Sing through another process of "third degree" and try to wring the truth from him. It was learned at Police Headquarters last night that Sing has become hopelessly enmeshed in the lies and that he will have all he can do to clear himself of participation in the crime.

Chong Sing wrot a letter yesterday morning to an acquaintance in Chinatown, a member of the Four Brothers' Society, with which he is affiliated, declaring that the police were trying to fix complicity in the murder upon him, and that he was innocent. He asked that the Four Brothers' Society, which is a Chinese secret organization, come to his aid and put the blame upon the man who committed it. "It was done by one man," wrote Sing.

The letter was intercepted by the District Attorney's office.

Capt. Arthur Carey of the Detective Bureau tried yesterday to get some clue to the identity of the four Chinamen in Chinatown who sat in the room next to that of Leon Ling's and watched while the trunk was being taken out. He had a dozen detectives in Chinatown on this line of investigation, but if they obtained any information the Captain would not make it.

It is still the police theory that Leon Ling murdered Elsie Sigel because of a feud of Chu Gain, the Mott Street restaurant keeper.

Capt. Carey is looking for Man Lee, Ging Ying Dat, alias Arthur Yung, alias Yung Art, and other aliases, who removed the trunk at the 126th Street laundry. Man Lee disappeared after the police discovered Elsie Sigel's body and left no clue.

A suggestion that Leon Ling tried to bury Elsie Sigel's body in the cellar beneath Man Lee's laundry is not credited by the police, and men working in the cellar said it showed no evidence of having been disturbed.

A flurry was caused at Police Headquarters late yesterday when a young Chinese woman, accompanied by a Chinaman, was taken to Capt. Carey's office. They were questioned for twenty minutes, and it was reported that their visit had to do with the Sigel murder case. Capt. Carey would not talk about the visit.

Assistant District Attorney Jerome wrote yesterday to Prof. John Endicott Gardner of the Department of Oriental Languages, University of the Pacific, in San Francisco, asking him to come here and assist in the investigation of the Sigel murder. He wants some letters and papers written in Chinese, which have been gathered by the police, translated. Besides this, Prof. Gardner could be used to interpret stories told by Chong Sing and other Chinamen who figure in the case. The police are not satisfied that Chong Sing has been correctly quoted by the Chinese interpreter they have used.

An official in charge of the police investigation declared yesterday that the impression sent out by certain Chinese societies in Chinatown that they were aiding in the effort to find Leon Ling was false. Not one of the societies, he said, wanted Leon Ling caught.

NEW ORLEANS, June 30.—Lieut. Col. Alexander Pasos of the Nicaraguan army, who was mistook for Leon Ling, the alleged slayer of Elsie Sigel, and arrested here yesterday, declared last night that he would report the matter to the Nicaraguan Minister in Washington. Col. Pasos arrived here yesterday from Washington, where he states he has been the guest of the Nicaraguan Minister.

WASHINGTON, June 30.—A prompt expression of regret probably will be made by the New Orleans authorities if Col. Pasos, who was mistaken for Leon Ling, should make his arrest an international issue and bring it before the State Department. Such an expression would be transmitted by the department to the Nicaraguan Minister to be sent in turn to Col. Pasos. The latter was recently in a Philadelphia nospital for the treatment of a severe wound received in battle during a revolutionary outbreak in Nicaragua. The Nicaraguan Minister has not heard from Col. Passos.

HONOLULU, June 30.—On the arrival of the Pacific Mail steamship Manchuria to-day the police searched the vessel in the hope of capturing Leon Ling, but without result. The Manchuria is still closely watched on the theory that Ling may be stowed away. When the vessel left San Francisco the police there made a systematic search for the fugitive on account of a report that he was in California and would attempt to reach China from some port on the Pacific coast.

FRANCE TO SEND SHIPS.

Will Be Represented at the San Francisco Rebuilding Festival.

PARIS, June 30.—Charles C. Moore, President of the San Francisco Chamber of Commerce, has been assured by the Minister of Marine that France will be represented at the festival to be held at San Francisco next October to commemorate the rebuilding of the city after the earthquake by one or more warships.

Wellman Leaves Tromsoe.

TROMSOE, Norway, June 30.—Walter Wellman and the other members of the expedition that is planning to reach the north pole this Summer by airship left here this morning on the steamer Arctic with a large quantity of material for the rebuilding of the balloon shed at Spitzbergen which was destroyed last Winter in a storm.

ADMIT COLLUSIVE BIDDING.

Four Bridge Concerns Plead Guilty and Are Fined in Boston.

BOSTON, June 30.—The long drawn out series of cases resulting in the discovery by the Finance Commission of the "Boston Agreement" in connection with bids for steel contract work reached still another stage to-day, when four firms pleaded guilty, through counsel, to collusive bidding and were fined by Judge Sanderson in the Superior Criminal Court. The Boston Bridge Works and the Groton Bridge Company were each fined $1,500 and the Canton Bridge Company $2,000 for agreed bidding in the contracts for the Brookline street bridge and for the Atlantic Avenue draw span. The Oswego Bridge Company, concerned only in the Brookline street bridge case, was fined $1,000.

This disposition of the cases was recommended by District Attorney Hill, and similar action is likely in the remainder of the cases, individual and corporate, which are as yet undisposed of. Altogether nearly a score of firms and about thirty-five individuals were indicted in connection with the "Boston Agreement."

President Roosevelt in one of his messages to Congress last year mentioned the "Boston Agreement" as an example of corporate unfairness.

STATE HAS BIG OIL PROFITS.

Waters-Pierce Receiver Also Follows Competitor's Increase in Price.

Special to The New York Times.

DALLAS, June 30.—Robert J. Eckert, State Receiver for the Waters-Pierce Oil Company, made public to-day his official monthly report covering operations from April 22, the date on which he took charge, to May 31. The assets of the company in Texas are shown to be worth $1,832,143.37. The net profits of the business, as shown by the cash balance for the five weeks the State receiver has been in charge, approximate $70,000. This average would make for the year net profits of $728,000.

The public has known all along that large profits were made by the Waters-Pierce Company and since the State took charge the expectation has been that the price of oil would be lower, but on the contrary it has been made higher. The Texas company recently increased its price for oil 2 cents a gallon. The state receiver is charging the same price for the Waters-Pierce product. This has caused much criticism of the State's course.

MUSIC FOR HIS COWS.

Jersey Farmer Gets a Phonograph to Encourage the Milk Industry.

Special to The New York Times.

MONTCLAIR, N. J., June 30.—Asserting that the psychic qualities of phonograph music have the effect of persuading his cows to give more milk than they are inclined to give without the aid of soul-stirring harmonies, Steever Smith, a farmer near Great Notch, came here to-day and purchased a dozen new records at a music store for use in his dairy.

Smith said he formerly had in his employ as dairymaid a Swiss girl, whose yodling to the cows had such a soothing effect that the bovines would have made him rich through their efforts if the pleasant conditions could have continued for a few years. The girl, Lena by name, got married, and after her departure the cows moped and refused to give much milk.

The accidental introduction of the phonograph at the farmhouse gave Smith a hint as to its advantages as a substitute for the songs of the tuneful dairymaid, and now the cows are in a fair way to become heavy milk producers as of yore.

WOMEN UP IN A BALLOON.

Mrs. and Miss Harrison of This City Passengers in the Massachusetts.

PITTSFIELD, Mass., June 30.—About two hours before sunrise to-day an ascension was made from here in the new balloon Massachusetts, A. Holland Forbes of New York piloting the aircraft, with C. B. Harmon, Mrs. O. B. Harrison, and Miss C. Harrison of New York as passengers. The big bag rose rapidly in the air and soon disappeared in a southerly direction.

Although no word had been received from the balloonists up to a late hour tonight, no fear was felt for their safety. It is thought that a desire to avoid notoriety impelled the balloonists to keep their landing place a secret.

MORE DAVAO REBELS KILLED.

Three Fall in Running Fight with Pursuing American Troops.

MANILA, June 30.—Word has been received here that three more of the Davao mutineers have been killed in a running fight with troops. Of the company of native constabulary that mutinied on the Island of Mindanao several weeks ago only thirteen are still at large.

One company of the Twenty-third Infantry and three companies of constabulary are in pursuit with orders to capture or destroy the entire band.

SUMMER RESORT INUNDATED.

Tarpon Beach in Texas Cut Off from Communication by Storm.

BROWNSVILLE, Texas, June 30.—Tarpon Beach, a Summer resort at the lower end of Padre Island, is cut off from communication and inundated as the result of a storm which raged off Point Isabel and the adjacent coast all day.

A number of fishing craft and a gasoline launch were swept out to sea, and other damage resulted.

New Hebrew Association Branch Open

The new Bronx branch of the Young Men's Hebrew Association was opened last night in its new house, at 165th Street and Boston Road. The house, which has twenty rooms, stands in grounds which cover seven and a half city lots. It is equipped with reading rooms, game rooms, and a gymnasium, besides billiard rooms and shower baths. The officers of the new branch are Julius T. Tobias, President; Emanuel Newman, Vice President; Louis Jarmaolowsky, Treasurer, and Prof. Bernard E. Saxe of City College, Secretary. Rabbi Solomon of the Bronx is Chaplain.

ODD CLAUSE TIES UP $1,100,000 ESTATE

Zerega Heirs Must Prove Solvency Before They Can Get Their Bequests.

THREE OF THEM BRING SUIT

Augustus Zerega, the Old Shipping Merchant Who Died in 1888, Left the Estate in Trust.

An action was begun in the Surrogates' Court in the matter of the distribution of the estate of Augustus Zerega, prominent in shipping and social life here in the early eighties, who died in 1888, leaving an estate said to be valued at $1,168,424. Two sons and one grandchild—John Theodore Clinton Zerega, William Irvine di Zerega, and Alfred L. B. Zerega—beneficiaries under the will, have applied to the court for an order directing the trustees to deliver to them certain moneys and properties to which they assert, they are entitled.

The petitioners assert that the decedent's will was admitted to probate, and letters testamentary duly issued on Feb. 12, 1889, to Eliza M. Zerega, the widow; John A. Zerega, Theodore Zerega, and Louise A. Barnard, (née Louise A. Zerega,) who qualified as executors and trustees. Subsequently all died or resigned except John A. Zerega of 4 East Twenty-eighth Street, and Mrs. Louise A. Barnard of 26 East Thirty-fifth Street, who are the sole remaining executors.

By his will Mr. Zerega bequeathed all of his real and personal property in trust to the executors and trustees, the rentals and general income therefrom to be paid to his widow, Eliza M. Zerega, during her life and then to be divided into eleven equal parts, one each going to John A., Augustus H., John T., George T., Alfred L. B., Florence and Louise Zerega, Mrs. Louise A. Barnard, (formerly Louise A. Zerega, Azelia Zerega, (now Azelia C. Huntington,) Frederick C. Zerega von Britton, and the remaining one-eleventh to be held in trust for Francis A. Zerega until he should reach the age of 45.

On Nov. 10, 1908, a decree was entered providing for the settlement of the estate, and the executors were ordered to transfer to themselves as trustees personal property valued at $1,168,424, less commissions and expenses. They now hold money and personal property in the sum of $1,100,900, of which Theodore Clinton Zerega and Alfred L. B. Zerega claim one-eleventh and William Irving di Zerega one-thirty-third, as provided for by the terms of the will.

Another provision of the will was to the effect that none of the beneficiaries should receive his or her proportion unless he or she were solvent, and, if insolvent, the bequest was to be formed into a trust, the income on which was to be paid to the beneficiary until he or she should become solvent. In case the direct beneficiary should die the bequest was to go to the lawful issue. During the life of Eliza M. Zerega, the widow, who died on March 26 last, at the age of 100, she received an income from the estate of $60,000 a year, and besides maintaining a home called Island Hall, in Westchester County, gave her sons and daughters $35,000 annually out of the income. This the petitioners allege has been cut off by her death, and that they have received no other moneys from the estate.

Mrs. Barnard, one of the trustees, in an affidavit touching upon the question of the solvency or insolvency of the beneficiaries, states that she is solvent, and believes that Azelia C. Huntington, Florence, Fred C., and John T. Zerega are solvent, but that she doubts the solvency of her co-trustee, John A. Zerega. Furthermore, that she has been perfectly willing to render an accounting, but could not until the will of her mother, Eliza M. Zerega, the life tenant in the estate, was admitted to probate, which was done yesterday.

Surrogate Thomas, in his opinion handed down yesterday, said that the investigation must be confined to the rights of the petitioners, and could not be broadened so as to protect the rights of the other beneficiaries. One of the petitioners is entitled to a fractional part of the estate as a grandchild of the testator, the son of a daughter, whose interest is the eleventh, while the other two are entitled to immediate payment of one-eleventh of the residuary provided he is solvent, but if insolvent his share is bound by a trust for life.

The form of the proceeding, continued the court, is unfortunate, and it would be much better if a general accounting was to be made, either upon the voluntary petition of the executors or in a compulsory proceeding upon the petition of an interested person. As the matter stands now, he says, all the trouble and expense must be incurred and in the end only a limited part of the estate distributed.

KAISER GLAD HIS YACHT WON.

Nevertheless He Dismisses Captain Who Sailed Her in Race.

KIEL, June 30.—Emperor William was very much pleased when his yacht Meteor won the fifty-mile race for big schooners yesterday. As the Meteor passed the finish line twenty minutes ahead of the Germania, his Majesty acknowledged the cheers of the crowds on the excursion steamers by swinging his cap in the air and calling for three cheers for German yacht building. Both the Meteor and the Germania were designed and built in Germany.

His Majesty, in spite of the victory, became dissatisfied with the manner in which Capt. Peters handled the Meteor, particularly the confused character of his orders. After the race he summarily dismissed Peters and appointed Capt. Karp, formerly the skipper of the Empress's Iduna, to command the Meteor.

COLER OUT OF QUARRY CO.

Sold Interest in Medina Before Running for Governor, He Tells Mitchel.

Borough President Coler of Brooklyn was subjected yesterday to further questions in regard to the conduct of his office by Commissioner of Accounts John Purroy Mitchel. Mr. Coler's connection with the Medina Quarry Company, for comments on which he brought a $100,000 libel suit against The Brooklyn Eagle three years ago, was the principal topic of inquiry.

Mr. Mitchel took occasion also to throw a mild bouquet to Mr. Coler, declaring that, despite the inference to be drawn from the inquiry, "we have found many things that are admirable in your office, Mr. Coler, and they will all be set forth in our final report."

President McGowan of the Board of Aldermen was called to testify with reference to the charge made by Mr. Coler on Tuesday that Controller Metz had lied if he said the account of the Borough of Brooklyn in last year's budget had been overdrawn. Mr. McGowan testified that as far as he knew no definite agreement had existed between Mr. Coler and the board, but that it is usually understood that the Borough Presidents can come back for revenue bonds to cover cuts in their budgets.

"Did you ever have any personal connection with the Medina sandstone industry, and how many miles of pavement in Brooklyn have been laid with that material?" asked Mr. Mitchel.

Mr. Coler, in reply, made a statement about his $100,000 libel suit against The Brooklyn Eagle, saying that he had had the case restored to the calendar for retrial, and that he protested against any attempt in this inquiry to "determine the issues now before the courts."

"I don't want to do anything that will affect private litigation," said Mr. Mitchel.

"All right. Go ahead," replied Mr. Coler. "To begin with, I was President of the Medina Quarry Company just before I was a candidate for Governor. I was rapped for it at the time, but I had already resigned. I disposed of my personal interest in the company, but afterward W. N. Coler & Co. loaned it $10,000, secured by stocks and bonds."

IMPORTS FORGING AHEAD.

Duties at This Port Alone $11,000,000 More Than Last Year.

Collector Loeb made public yesterday the report of the customs business at this port during the fiscal year ended yesterday. The figures show a steady increase in the collection of duties each month. The table gives a comparison of the duties collected this year with those of last year:

	1907-1908.	1908-1909.
July	$19,368,088.43	$14,417,065.94
August	19,205,736.00	14,517,590.21
September	17,002,292.79	17,115,157.27
October	18,859,097.54	15,239,451.65
November	14,287,871.41	15,134,227.44
December	14,964,889.93	16,129,491.80
January	14,640,446.20	15,975,699.79
February	15,241,056.02	17,775,727.56
March	14,086,404.25	19,064,331.09
April	15,787,444.55	18,802,923.79
May	12,303,722.82	16,846,055.60
June	13,108,456.40	*17,182,458.71
	$186,855,886.37	$198,200,061.03

*Estimated.

In the summary of the gold and silver imports there was a large shrinkage, the previous year's imports exceeding those of this year by more than $96,000,000. Of this sum $94,000,000 came in November and December, 1907, during hard times. The total imports of gold and silver for the year ended yesterday were $21,014,263, as against $117,450,595 the year before. The export of domestic gold and silver was $108,595,848, as against $99,137,001 in 1907-1908.

The imports of merchandise for the present year amounted to $774,125,624, while in the year ended July, 1908, the total imports were $688,221,980.

SOLDIERS HOLD ZEPPELIN I.

Battalion Called Out When Gale Threatens Big Balloon.

BIBERACH, Germany, June 30.—The airship Zeppelin I., which came down near here yesterday on its way from Friedrichshafen to Metz, because of trouble with the machinery, was exposed to-day to a gale of wind on an open plain.

A battalion of soldiers was called out and the men held down the huge swaying craft.

Brill Clothes

Any concern can produce good clothes to sell at $18.00 to $45.00.

Anyone could start to-morrow with very little knowledge of clothes-making and produce good garments to retail at $18.00 to $45.00.

But it's another story to produce good garments to retail from $10.00 to $18.00.

Close mill affiliations are necessary.

Advantageous tailoring facilities are necessary.

No-expense designing and manufacturing facilities are necessary.

Unlimited outlet and plenty of cash are necessary.

All of these necessary conditions are enjoyed in New York by Brill stores alone, and for these reasons Brill stores can sell you better clothes than any other New York stores at $10.00 to $18.00.

And for the same identical reasons Brill stores sell you more advanced style clothes, of finest fabrics and finest tailoring and trimmings, at $18.00 to $45.00.

Extra Special

$18 and $20 Value Suits, $13.50

Suits cut on Summer comfort models.

Suits of lightest weight New England homespuns, cheviots and crashes.

Suits of pure worsteds in all the newest shades and stripe effects.

Suits of high-class all-wool velours.

Suits of B. B. Special Blue Serge.

These suits in tailoring, fabrics, trimmings and style are full $18 and $20 values and Brill stores guarantee full $18 and $20 service from every garment. SPECIAL **$13.50**

$22.50 and $25 Value Suits, $17.00

Thousands of Brill Summer comfort model suits, including Australian stock pure worsteds, finest velours and thin cassimeres.

English weave blue serge suits.

These suits are $22.50 and $25 standard. Except for the Brill trade advantages enumerated above, Brill stores, like other stores, would have to sell these suits at $22.50 and $25 in order to make a legitimate profit. SPECIAL **$17.00**

Brill Brothers

CLOTHIERS.

279 BROADWAY, n. Chambers St. Harlem Store Open Evenings.
UNION SQUARE, 14th St., n. B'way. 125TH STREET, cor. 3d Avenue.
47 CORTLANDT, n. Greenwich.

Colorado

offers superlative inducements for either a short or extended vacation, and the time spent in recreation in the health-giving atmosphere and amidst the picturesque and inspiring surroundings will return a large dividend in added health and vigor.

It only costs $30.00 for a round trip ticket from Chicago, good to return any time before October 31st. Correspondingly low rates from all points.

The journey, by perfectly equipped through trains of the Chicago, Union Pacific & North Western Line, can be made with the greatest convenience and comfort.

You can leave Chicago via "The Colorado Special" at 10:00 A. M. daily and reach Denver at 2:30 o'clock the next afternoon, in time to continue your journey to any of the interior camps and resorts, or you can leave Chicago via the famous "Overland Limited" at 5:00 P. M. and arrive in Denver the next evening. "The Denver Express" leaves Chicago every day at 10:45 P. M. and reaches Denver the second morning.

All agents sell tickets via this line.

Tickets, sleeping car reservations, booklets and full information on application to

THE NORTH WESTERN LINE — UNION PACIFIC — OVERLAND LIMITED

R. M. Johnson, Gen'l Agent, C. & N. Ry.
461 Broadway, New York, N. Y.

CS900

O'Neill-Adams Co

Nearly One-Half a Million Dollars Worth of Standard Furniture at 10 to 50 Per Cent. Off.

Adams Building—Third and Fourth Floors.

From the most costly mahogany all the way down the line to the most simple out-door furniture, not one piece that is now on our floor but comes under this rule: *twice yearly, samples in furniture must be changed.*

It is the custom of many stores to buy furniture from various makers at "a price" in order to create business during the two dullest months of the year.

Furniture bought in this way and made by the maker at "a price" cannot, in the face of things, be so well made as furniture made for a business that is building up and up; a business that is going after the finest furniture trade of New York; a business that will not sell under any circumstances at any price anything less than worthy.

Every piece of furniture in this sale will bear its tag of yesterday and a new green tag, telling what the price will be to-morrow. Metal beds are included; so are bedding, so are bed-couches. Summer furniture is included; so is Mission or Arts and Crafts; the finest mahogany and Circassian walnut—nothing too fine, and nothing too simple for this great furniture sale and there is no exception—everything is 10 to 50 per cent. less than one short day ago!

Upholstery and carpets are in the sale, too. All this season's patterns are being sold; all carpets bought now will be sewed and laid without cost.

Surety Stamps will be given on all furniture purchases—10 with every dollar's worth bought afternoon, twice that number if you buy before 12 o'clock.

We Give and Redeem Surety Stamps

6th Ave., 20th to 22d St. | 6th Ave., 20th to 22d St.

Over the Fourth

Everyone who can do so will get out of town over the Fourth.

It is a rushing time and a time of rush orders,

You can get what you want to wear---from a belt to a suit---on your way to the train if you'll come here.

Serge Suits $15 to $30.

Trousers in fancy worsteds, white serges, flannels, or white duck, $5 to $7.

Straw Hats and Caps, Summer Shirts, Underwear, Hosiery and Neckwear.

Browning, King & Co

B&K TRADE MARK

Broadway, at Thirty-second Street
Cooper Square, opposite Fifth Street
Brooklyn: Fulton Street at DeKalb

WILLIAM WHITMAN & CO.

Announce the formation on this day of a new firm under the above name.

The new company succeeds to and will continue the business of the late firm of Harding, Whitman & Co., except in regard to the Whitman Mills.

The firm of William Whitman & Co. will handle the products of the following mills:

ARLINGTON MILLS
Worsted Dress Goods, Worsted Tops, Worsted Yarns, Mercerized Yarns, Combed Cotton Yarns.

THE EDDYSTONE MANUFACTURING CO.
Printed Cotton Fabrics, Simson Prints, Gobelin Art Draperies.

NASHAWENA MILLS
Fine Cotton Fabrics, Specialties, Cotton and Silk Mixtures.

MANOMET MILLS
Combed Cotton Yarns.

NONQUITT SPINNING CO.
Combed Cotton Yarns.

SOUTHERN
Cotton Yarns and Cotton Cloth.

WILLIAM WHITMAN & CO.

COMMISSION MERCHANTS

BOSTON NEW YORK PHILADELPHIA CHICAGO
ST. LOUIS BALTIMORE ATLANTA CHARLOTTE

PARTNERS

WILLIAM WHITMAN WILLIAM WHITMAN, JR.
ARTHUR T. BRADLEE MALCOLM D. WHITMAN
LOUIS H. FITCH

TRANSFERS—Good as 5c. in cash on a $1 purchase or 10c. on a $2 or greater purchase, will be handed you by our agents on 59th St. at Lex. Ave., Madison Ave., Columbus Circle or 9th Ave. That makes it the same as though

ALL CARS TRANSFER TO Bloomingdales LEX. TO 3D AV. 59TH TO 60TH ST.

FOR FUN ON THE 4TH

TENNIS RACQUETS, standard, high grade; strung with pure white Oriental gut. Regularly $3.00; extra special to-day at.... 98c

LAWN SWINGS, full size, strong and well made; painted and varnished; at the extra special price of..... $4.49

HAMMOCKS, a superior grade; closely woven; 6-foot body, heavy head rest and valance; at the extra special price of.... $1.98

DEEP SEA FISHING RODS, 2, 3 and 4 joint, extra heavy lancewood tips; a splendid value at this most special price... $1.49

CALCUTTA FISHING RODS, 3-piece styles; full nickel plated reel seat, double multiplying reel, 50 feet of linen line, 6 snelled hooks, 12 sinkers and a float. The entire outfit, extra special today for..... 98c

All Cars Transfer to Bloomingdales', Lex. to 3d Ave., 59th to 60th St.

A Vice is a Pleasure

carried to an extreme. Let up on those all-Havana cigars. Vary your diet with a light blend of domestic and Havana tobaccos. Smoke the

Robert Burns Mild 10c Cigar

THE NIGHT & DAY BANK
FIFTH AVENUE & 44TH ST.

Courteous service without regard for customers' balances and a thoroughly modern equipment for the transaction of all banking and safe deposit business are features of this institution.

OFFICERS
SAMUEL S. CAMPBELL President
FREDERICK PHILLIPS V. Pres.
THOMAS B. CLARKE, JR. V. Pres.
GUSTAV L. WILMERDING Cashier

Dr. Lyon's PERFECT Tooth Powder
Cleanses, beautifies and preserves the teeth and purifies the breath
Used by people of refinement for almost Half a Century

Quality in Tents

Don't spoil your camping trip with a cheap tent. No greater discomfort than poor shelter is imaginable. And cheap shelter is invariably *poor* shelter.

Go to a tent specialist.—Get quality in your tent.—Have one made to order, if necessary. Go to

Hopkins 119 CHAMBERS ST.

Tents of all kinds and sizes in stock. Or made to order in 24 hours. None but the best material used—U. S. Standard Army Duck. *Prices no greater than elsewhere.*

Motor Boat Equipment, Yachting Supplies, etc.
John C. Hopkins & Co., 119 Chambers St., N. Y.

"THE CROWN HAS IT."

A bottle of Crown Lavender Salts should be in every home and office. It purifies the air and reduces the discomforts of hot weather.

Crown Lavender SALTS

It refreshes, invigorates and adds to the joy of existence. A relief from brain fag, a breath of happiness.
Sold Everywhere.
Send 4c. (stamps) for your dealer's name to Dept. F for our booklet, "How to Breathe Happiness," and a sample of BATHODORA, the adorable bath powder.
Crown Perfumery Co., of London, 30 East 20th St., New York.

The Best Bitter Liqueur
Underberg The World's Best Bitters

A cordial for them that like the best, a tonic for those who wish to get better.

Sold Everywhere.
LUYTIES BROTHERS, U. S. Agents, New York.

CROSS TRUNKS

DRESS TRUNKS—Steel Corners, Brass Plated—Hand Riveted—2 Trays with Compartment—
36 Inch.....$17.50
40 Inch.....$19.50
STEAMER OR OVERLAND TRUNK—
32 Inch.....$11.50
36 Inch.....$12.75

MARK CROSS
89 Regent St, World's Greatest Leather Stores
210 Fifth Avenue 253 Broadway
Boston—145 Tremont Street

The Westinghouse Nernst cluster light means lowest first cost—lowest cost of maintenance.
NERNST LAMP COMPANY,
241 West 42d St.
Open till 9:30 P. M.

Have You Telephones Enough?
ORDERS LOST WHEN YOUR LINE IS "BUSY" WOULD MORE THAN PAY FOR THE COST OF ANOTHER LINE OR TWO.
NEW YORK TELEPHONE CO., 15 Dey Street.

Victor Talking Machines and Records. Buy from us direct.
LANDAY BROS. 400 Fifth Av. (OPP. TIFFANY.)

John Jameson THREE ★★★ STAR Whiskey

CORPORATION TAX CONSUMER'S BURDEN

So Senator Borah Declares—Cummins Says Deficit Will Be $175,000,000.

SENATE DISCIPLINE FAILS

Aldrich Absent, Committee Is Voted Down on Attempt to Suppress Insurgents and Prevent Adjournment.

Special to The New York Times.

WASHINGTON, June 30.—In the absence of Senator Aldrich, who is off somewhere down the Potomac resting, it was impossible to-day to maintain the iron discipline by means of which the Rhode Islander had planned to wear out the insurgents' opposition. The Senate was late getting a quorum, and it took repeated roll calls to keep one. The income tax was practically the only subject discussed on the floor and Senators Cummins of Iowa and Borah of Idaho were the only speakers.

Both paid their respects to the absent Chairman of the Finance Committee. Mr. Cummins said the Payne-Aldrich bill would leave the country with a $175,000,000 deficit at the end of the fiscal year, 1911. Mr. Borah declared that if it was proposed to lay an additional tax upon consumers in the form of a corporation tax, he would prefer following the course suggested at the beginning of the session by the Chairman of the Finance Committee in favor of the retrenchment in the expenditures of the Government to avoid the necessity for such an additional burden upon the people.

The absence of the iron hand was further indicated when at 1:15 P. M. thirty minutes was conceded to Mr. Cummins to allow him time for refreshment, and again at 5:45 o'clock, when the committee's efforts to hold the Senate in session were overwhelmingly defeated, and by a non-partisan vote of 17 to 34 the adjournment was taken until to-morrow.

With Senator Aldrich away and amendment almost impossible, it is the generally expressed opinion of committee members that the corporation tax will be adopted by the Senate unchanged. Debate, according to the estimate of Senator Flint, who was in charge of the Tariff bill today, will hardly last more than two days longer, and he expects the measure in his charge to be disposed of not later than Saturday.

Cummins Pleads for Stockholders.

Mr. Cummins did not get started till 10:45, but his speech occupied most of the day and was not concluded till late in the afternoon. He dwelt on the unfairness of the proposed corporation levy and pointed out that in the case of railroads in the country, where there is $5,500,000,000 in stock, there is about $80,000,000 in bonds, and that the excess in bonds over stock would be assessed for taxation against the poorer stockholders. The reports of the Inter-State Commerce Commission, he said, indicate that the railroad bondholders get far more of the earnings of the road than do the stockholders. The proportion of the country's wealth represented by bonds, he said, is enormous, and all of that wealth will be exempted from taxation under the proposed amendment.

Estimating at $840,000,000 the amount of money required by the Government for the fiscal year 1911, Mr. Cummins declared that not more than $260,000,000 would be raised from internal revenue, and not more than $340,000,000 would be obtained from customs revenues under the Payne bill, leaving about $240,000,000 to be supplied from some other source. From these figures he drew his conclusion of a deficit of $175,000,000 at the close of 1911.

Senator Borah, who occupied the fragment of the afternoon, left when Mr. Cummins finished, and will continue his remarks to-morrow, said the tax would be passed on for ultimate payment to the consumer while its constitutionality was doubtful.

"This amendment," he declared, "is born of fear. Nobody cares what becomes of it once it has served its purpose in shelving the income tax. Its supporters have not presented it on its merits but for an ulterior purpose."

The Senator from Idaho quoted from speeches by Senator Platt, the late President McKinley, Mr Payne, and Mr. Beveridge to show that such levies as the tobacco and oil war taxes were passed on bodily by the corporations, and that the burden finally fell directly on the shoulders of the consumers.

"Now," exclaimed Mr. Borah, "we come back in times of peace to levy such a tax in the same place, only on vastly more extensive scale. If we do not have to answer for it at the polls two years hence, it will mean simply that the other party has disintegrated. We have rejected the income tax, which could not be transferred, and have accepted in its place this levy, which can be shifted to the poor."

Tax That Can't Be Shifted.

The present system of taxation he described as "cruel and merciless," and the only way to mollify it, he said, is by making special levies on sources of wealth from which the tax cannot be shifted. The inheritance tax is such a levy, he said, but he preferred the income, as thirty-six States already have the inheritance tax.

"Some of these wealthy people," exclaimed Mr. Borah, "haven't even the brains to look after their own fortunes, and have to engage guardians to take care of them."

As to the constitutionality of the income tax, Mr. Borah said that twenty-three Justices of the Supreme Court had held the levy constitutional before by the vote of one man in the balance; the tax was ruled out. He thought this a sufficient argument, he said, against refraining out of "delicacy of feeling" from again sending the case to the Supreme Court for decision.

TO EXCLUDE STANDARD OIL.

Mississippi Action Would Bar from State and Collect $11,000,000 Fine.

JACKSON, Miss., June 30.—Application was made to-day in the Chancery Court of Clay County by District Attorney T. L. Lamb for a perpetual injunction restraining the Standard Oil Company from operating in the State of Mississippi and seeking to collect penalties aggregating $11,000,000 for alleged violation of the anti-trust law of the Commonwealth.

The injunction bill recites in detail the history of the Standard Oil Company and the methods by which it is alleged to have stifled competition in this State.

Under the Mississippi code as amended by the Legislature in 1906, the State is entitled to recover a statutory penalty of $5,000 a day for each specific violation of the anti-trust laws, and the penalties sought to be recovered in this case cover three years. The hearing, it is understood, will take place at West Point during the November term of the Chancery Court.

Leishman Reaches Rome.

ROME, June 30.—John G. A. Leishman, the American Ambassador to Italy, accompanied by his wife and daughter and Mrs. P. C. Knox, wife of the Secretary of State, arrived here by automobile from Genoa this evening. The party took suites at the Excelsior Hotel.

Latham Selects Starting Point.

CALAIS, June 30.—Herbert Latham, who is awaiting a favorable opportunity to make a flight in his monoplane across the English Channel, has decided to start from the summit of Cape Blanc Nez, which is 300 feet high.

BROTHER FIREBUG'S VICTIM.

Newark Pyromaniac Confesses He Fired Factory Where Brother Lost Life

George Kueber, a half-witted pyromaniac of 20, who admitted that he possessed a love of seeing property burn, confessed to the Newark police late last night that he set fire to the plant of the Meadow Paper Boxboard Company in Blanchard Street, Newark, early yesterday morning, which resulted in the death of his own brother and a property loss of $75,000. The body of the dead lad, John Kueber, was recovered from the ruins later in the day.

Kueber, after telling his story, which was reduced to writing, signed it in the presence of Police Capt. Christy and several city and county detectives, who were present during his recital. This morning he will be arraigned in court on charges of arson and murder, but it is said that he will probably be sent to an insane asylum, as there is believed to be no question but that he is of unsound mind.

From the time of his arrest early in the morning at the scene of the fire until after 10 o'clock last night Kueber declared that he knew nothing of the origin of the paper factory fire or of the recent fire which destroyed the stable and several horses and mules of the Illinois Leather Company, opposite the paper factory. Then he suddenly broke down, and after a spell of weeping exclaimed that he would tell all about it. This he did, talking slowly so that what he said could be written in long hand.

He said that on Tuesday evening, after he quit work in the paper factory, he went to Hillside Park, in Belleville, returning about 11 o'clock. Instead of going home he went to the paper factory and to a point where he knew there was an elevator on the outside of the mill, through which waste paper was sent outdoors to be carted away. He had been overcome while on the way to Newark by a desire to see a big blaze, and when he reached the waste paper chute he lighted a match and dropped it at the bottom of the elevator.

He lingered only long enough to see that some of the paper was ignited from the flaming match, and then ran to his home at 20 Joseph Street, threw his hat and coat into his room through a window, so that he could say that he was home when the fire started and then ran back to the factory, reaching there just before the engines arrived.

He expressed great regret for the death of his own brother, who was working with about fifteen others on the night shift. One of those who escaped said Kueber's brother was caught by the flames in rushing to escape. Two other men were badly hurt.

Kueber would say little about the recent leather factory fire, and was not pressed on that point.

BOY BURGLAR'S GUN EMPTY.

Lad Trembled as He Covered Detectives and Cried "Don't Shoot!"

Up through the apartment house at the northwest corner of 107th Street and First Avenue went two boys late yesterday afternoon, pursued by Detectives Sammons and Howard of the East 104th Street Police Station, who suspected that the lads had robbed the junk shop of Joseph Taddonio at 431 East 107th Street earlier in the day. On the roof the detectives found no one. They were about to give up the search when from behind a chimney appeared a small hand in which trembled a small revolver, which, it was learned afterward, was not loaded.

Sammons pulled his own gun from his pocket and pointed it at the chimney. From behind rose the two small boys, crying:

"Don't shoot, Mister. We surrender."

The lads were Michael Laconti, 14 years old, of 327 East 107th Street, who had waved the pistol, and Antonio Borelli, 13, of 2,070 First Avenue. Both were thoroughly frightened and on the way to the station house admitted, the detectives say, that they had robbed Taddonio.

The boys broke into the junkman's shop between 5 and 6 o'clock yesterday morning. They opened an old safe, in which they found $21 in cash and a gold watch, which they took.

They were locked up and later sent to the Children's Society. They will be arraigned in the Children's Court this morning. Charles Lumbardo of 234 East 107th Street was arrested for selling the revolver to the boys.

HELD FOR COUNTERFEITING.

Fortunato Rossi Arrested by Secret Service Agents on the East Side.

Fortunato Rossi of 417 East Fourteenth Street, whom the Secret Service men believe to be a dealer in counterfeit bills on the east side, was arraigned yesterday before Commissioner Shields in the United States Circuit Court and held in $5,000 bail for examination this afternoon.

Rossi was arrested on Tuesday evening at Second Avenue and Eighteenth Street by Secret Service Agents Burke and Rubano, who had been trailing him. Just before he was taken, the Secret Service men say, he dropped a newspaper in which were wrapped twenty counterfeit $5 bills bearing the head of Jackson. Frank Alvano, who was with Rossi, was discharged by Commissioner Shields yesterday.

The Secret Service theory of the Rossi arrest is that he has dealt extensively in counterfeit money among the Italian labor colonies within a radius of a hundred miles of New York.

Motor Boats Killing Off the Clams.

Restaurant proprietors are becoming alarmed over the scarcity of Little Neck clams. Fishermen who dig these clams in the many bays of Long Island Sound report that what were formerly excellent clam beds are now practically barren. According to André Bustanoby, proprietor of the Café des Beaux Arts, motor boats are killing off the clams by causing vibrations of the water.

AEROPLANE BALKS, WRIGHT FLIGHT BRIEF

Engine Not Powerful Enough to Take Machine Around Turn and It Descends.

ONE END OF PLANE STRIKES

Guy Wires Give Way and Skid Is Broken—Will Be Repaired in Time for Another Try To-day.

Special to The New York Times.

WASHINGTON, June 30.—Orville Wright made another flight to-day, which ended, like that of yesterday, after the aeroplane had been up less than a minute. In descending a number of guy wires on the machine were broken, the left tip of the lower plane was slightly damaged, and a part of one of the wooden skids, or runners, was broken. The injuries will be quickly remedied in the morning in preparation for another test to-morrow afternoon.

The Wrights explained to-night that the aeroplane has not yet "found" itself, but that the short flights being made now will quickly discover wherein lie the peculiarities of the machine. As soon as the Wrights find out these peculiarities the management of the aeroplane will be a simple matter, and long flights will then be undertaken.

It was close to 7 o'clock this evening when the aeroplane was brought from the balloon shed and dragged across the parade ground to the starting rail. Orville Wright tried out the engine for some minutes before he had the heavy weights lifted that shoot the aeroplane from the rail. While the propellers were whirring Wilbur walked up behind the machine and studied it intently. Conversation was impossible because of the noise, but by signs he indicated to Orville that something was wrong with the radiator.

Orville climbed into the machine and adjusted the part, while Wilbur directed the operation by signals. Then Orville climbed down again, shut off the engine, and held a brief conference with his brother. A moment later he turned on the engine again, helped adjust the starting rope, climbed into the seat, and was shot into space.

The starting rail had been lengthened by the addition of about ten feet of new track this morning, and the advantage of this was seen immediately. The aeroplane raced down the rail, soared gracefully into the air, and apparently was well off for an extended cruise. Near the end of the parade ground it was at least thirty-five feet up, but when Orville twisted his planes and tipped the machine to take the sweeping curve toward the east it was seen that the engine was not powerful enough to drive it on and up.

A moment after the turn the aeroplane began to descend. It settled quickly and, when the tip of the planes struck the parade ground, there was a puff of dust that resembled the bursting of a shell. Orville felt the jar and at once shut off his engine, coming down in a little hollow, 400 yards from the starting point. The uneven ground proved disastrous to the guy wires running to the horizontal rudder, which were broken. The rudder itself was unscathed.

After making a careful examination of the machine, Orville and Wilbur Wright ordered it taken to the balloon shed, where it was locked up for the night. Early in the morning Charles Taylor, the Wrights' mechanician, will have everything shipshape for another test, in case the weather is propititious.

There was a considerable attendance of members of Congress at the flight to-day. Senators Elkins and Tillman inspected the machine when Orville was testing the engine, while Senator Gore, the blind statesman from Oklahoma, occupied a seat in the Congressional shelter tent and listened eagerly to his wife's recital of the preparations. When the whirr of the powerful propellers was carried to his ears he turned his sightless eyes in the direction of the machine and stood up in genuine excitement.

Gen. James Allen, chief of the Signal Corps, sent a peremptory letter to-day to A. M. Herring, the New York inventor, who entered the contest but has never qualified, that he must produce his machine at Fort Myer to-morrow or suffer the loss of his guarantee.

"C. F. MURPHY" COMPLAINED.

On a Telephone Message Police Clear Stuyvesant Park and Arrest Nine.

In the Night Court last night six men and three women, who had been gathered up in Stuyvesant Park after some one representing himself to be Charles F. Murphy, the Tammany leader, had telephoned to Police Headquarters complaining of the loiterers there, were sent to the workhouse in default of $300 bail each for their good behavior.

Early in the evening Police Headquarters was started by receiving the telephone message from the person who said he was Mr. Murphy. After declaring that there was a choice assemblage of loafers in the confines of Stuyvesant Park the man professing to be the Tammany leader requested the police to clear the park.

Police Headquarters communicated with the East Twenty-second Street Station, with the result that the patrol wagon from that station made three trips to the park. The police gathered up five men on the first trip, three women on the second, and one man on the third.

Before the prisoners were taken to the Night Court, the men in the group were asked what ticket they voted at the last city election. They all replied, "Tammany." They were astonished when told that they had been arrested on the complaint of a man asserting he was Charles F. Murphy, and several asserted that the Republican ticket would be their next selection.

The home of Charles F. Murphy, the Tammany leader, is at 305 East Seventeenth Street, facing Stuyvesant Park.

C. G. Gunther's Sons.

FUR STORAGE

Furs and Fur-Lined Garments, Rugs, Robes, etc., received for storage and insured against loss or damage by Moth, Fire or Theft.

REMODELLING

Charges for alterations and repairs made during the summer are materially lower than at other times.

184 Fifth Avenue, New York.

Eighty-eight years' experience in the care of furs.

Telephone 3260 Gramercy.

THIS CONCERNS YOU.

The Entire Stocks of the two tailoring establishments of
Burnham & Phillips
will be placed on sale beginning to-day, July First, and continue until entire lines are closed, at
SWEEPING REDUCTIONS
Everything included—nothing withdrawn.
25% to 33% Less Than Regular Prices.
Come Quick—Get Your Pick.
Broadway at 27th St. Nassau St. below Beekman

The Story for the "Fourth"

A Husband by Proxy

By JACK STEELE

A tale of love, mystery and adventure in which the services of a handsome young lawyer-detective are engaged by a beautiful girl who must be married by a certain date in order to receive a large inheritance. After entering the girl's employ as mock-husband, the lawyer is engaged by a big insurance company to investigate the death of a man who, the Coroner claimed, died from natural causes. Although the reader can put two and two together, he has by no means reached the sum total of the book. It is a "ripping" good story of the mystery class and bound to be a big seller.

Desmond FitzGerald, Inc., - Publishers, - New York

$65
Special 12-Day Summer Tour to
JAMAICA

Giving the tourist the benefit of a five-day ocean voyage each way and two days for sight seeing in Jamaica.

The ships of this company are large, the service excellent, and the cuisine of the highest standard. Tourists who enjoyed this cruise last Summer speak in the highest terms of their experience. Booklet on request.

THE ROYAL MAIL STEAM PACKET COMPANY
SANDERSON & SON, G. F. & P. A., 21 State Street, New York.

"The best thing he has ever done" is
JAMES LANE ALLEN'S new novel
The Bride of the Mistletoe

"To many people James Lane Allen has given a particular and exquisite pleasure yielded by no other writer... In his latest book he has achieved a work of art more complete in expression than anything that has yet come from him. It is like a cry of the soul, so intense one scarcely realizes whether it is put into words or not."—*Bookman.*

"It is worth waiting for...in the sheer beauty of its thought and language, the perfection of literary art."—*New York Globe.*

"It is the inner beauty of his story that it treats with a rare delicacy one of life's spiritual tragedies."—*Boston Advertiser.*

"It is a masterpiece . . . the most carefully wrought out of his works."

By JAMES LANE ALLEN, Author of "A Kentucky Cardinal," "The Choir Invisible," etc. *Cloth, $1.25*

PUBLISHED BY THE MACMILLAN COMPANY 64-66 5TH AVE. N. Y.

Your Favorite Newspaper Is Necessary to Complete Your Summer Outing

Have The Times served to you daily while away this Summer. It will be regularly mailed to any address in this country for 17 cents a week or by the month for 75 cents. Your experience at seaside, country, and mountain resort has undoubtedly convinced you that it is very unpleasant to have the newsdealer say "All sold out." Avoid past experiences by having The Times sent to you direct. Leave orders at Publication Office, first floor, Times Building, Times Square; send by mail or telephone 1,000 Bryant. Changes made at once and as often as you desire without extra cost.

Mallory ESTABLISHED 1823.
Hat Shop
Jere J. Geagan,
1133 Broadway, at 26th Street.
Fine Panamas at SPECIAL PRICES
To reduce our lines—and introduce New York's newest and most attractive Hat Store.
Panamas, in grades worth up to $10, at..... $4
Panamas, in grades worth up to $15, at..... $7
An unsurpassed variety of modish Sennits, English Split Straws and Milans in yacht shapes, all dimensions of crown and brim, at..... $3
Makers of the Famous Mallory Cravenetted Fur Felt Hats.

Your Watch is your Time Table
NEW JERSEY CENTRAL
NEW YORK to PHILADELPHIA
A TWO HOUR TRAIN EVERY HOUR ON THE HOUR FROM LIBERTY STREET
10 MINUTES BEFORE THE HOUR FROM 23D ST.

WALTHAM WATCHES

Sanitary Styles DERBY DESKS Standard for Comparison
NEW YORK OFFICE
City Investing Building, 165 Broadway

Now Ready 1909 Edition, Illustrated.
New England Vacation Resorts
Tells you how to go, where to stay, what to see, and what it will cost.
YOURS FOR THE ASKING
Address "Drawer 700," Room 304, North Station, Boston.
BOSTON AND MAINE R.R.

Mattresses made over; upholstering; carpets laid; cabinetmaker's work; French polishing. Piccolo, 716 8th Av.

ADVERTISEMENT.

TALKS on TEETH
BY
G. GORDON MARTIN, Inc

Thousands Indorse Martinolar Teeth

The Martinolar method of supplying missing teeth without plates or ordinary bridge work is rapidly driving out all other methods. Teeth put in the mouth by this method are in to stay, solid, beautiful, and, best of all, natural looking and acting teeth. They can't be distinguished from the teeth nature grew in the gums in the beginning.

You can eat with them and chew your food as nature intended, grinding it up so it enters the stomach in proper shape to be assimilated.

The Martinolar method is not painful; we don't cut or bore into the gums; it is not expensive, and it is not to be obtained outside of one of our offices.

How are your teeth?

How many are missing, and what substitutes are you using for those that are missing?

Have you indigestion?

These are the questions we would like you to answer if you will come to one of our offices, or write for particulars.

The teeth deserve to be well taken care of. If they are not in good order the stomach will soon rebel, and then look out for trouble.

From a number of recent letters from grateful patients we submit the following, which is a fair sample of those which come to us from every mail:

"May 20th, 1909.

"G. Gordon Martin,
"320 Fifth Avenue, City:

"After having had trouble with my teeth for a great many years, I came to you about two years ago, and at that time had remaining only three teeth in my upper jaw and four teeth in my lower jaw. With these to build on, you replaced all of my upper and all of my lower teeth, and the teeth have been solid and firm, and have given me the greatest comfort and satisfaction, and I take great pleasure in recommending your work to any one in need of dental services.

"Very truly yours,
"P. B. WRIGHT,
"The Chatsworth,
"72d St. and Riverside Drive, City."

If you are near enough to one of our offices, call by all means.

Don't imagine that a call and examination of your teeth will obligate you to have any work done. We will simply tell you what you should do to preserve teeth and health—and let you be both judge and jury as to whether you will follow our instructions or not.

If you cannot call, you can write for free book, "Martinolar Dentistry," which goes into details.

The reading of this book brings us patients from everywhere.

It is the greatest book on the teeth ever printed, and worth a lot to you if you have need of dental work.

G. GORDON MARTIN
(INCORPORATED)
DENTISTS
(Largest Dental Concern in the World.)
Suite 702, 320 5th Av., cor. 32d St.
NEW YORK, N. Y.
BROOKLYN, N. Y.,
515 Temple Bar Bldg.
CHICAGO, ILL., 156 Wabash Ave.
KANSAS CITY, MO., 1120 Grand Ave.
MINNEAPOLIS, MINN., 613 Palace Bldg.

GIANTS DROP A GAME, THEN BEAT SUPERBAS

Wiltse Routed by Brooklyn Batsmen, Breaking the Winning Streak.

MATTY SCORES A VICTORY

Peerless Pitcher Mows Down His Opponents in Second Contest and Shuts Them Out, 3 to 0.

Lumley's Park Slope Delights in an access of fine fury yesterday afternoon fell on Wiltse and hammered him so hard that before Manager McGraw could get him off the slab they broke New York's winning streak. Brooklyn won the first half of the double-header by a score of 7 to 2. The locals drove George of the Tropic Paw to cover in the lucky round. Having tied the tallies in the fourth, they peeled off a quartet of counts in the seventh and then carded one in the eighth, Crandall pitching, just to show they weren't playing favorites. But Johnny McGraw didn't mind, for in the second game Christy Mathewson blanked the Superbas 3 to 0, twirling in a way that showed he was at the top of his form.

That opening battle of the double event was a creditable victory for the Lumleyites. McGraw's men resorted to their old trick of chalking before the opposing boxman's range-finder got working. They registered twice in the breakaway on Tenney's tapiet, Doyle's dawdle, a fumble of McCormick's grasser by McElveen, Murray's Texas leaguer, and O'Hara's sacrifice fly. The bases were filled three times in that half, but Bell and his support got themselves out of a tight place niftily.

Incidents a-plenty, but no more jots until the fourth. In that frame, two down, Bell made a good start toward winning his own game, singling cleanly to McCormickville. He went to third when a muff by Handsome Harry put Burch on second. Bell and Burch scored in swift succession when Clement's lawn-mower was foozled by Doyle Tenney's tardiness aiding the second tally.

Larry Doyle hashed New York's best chance in the seventh. He was on second by virtue of a two-bagger after Tenney lined out. McCormick sent a soarer to Clement, and Doyle, forgetting only one man was gone when the ball left the bat, dug out for home instead of keeping in touch with his base—with the logical result that he was doubled up easily by Clem's flip to McElveen.

No such mental lapse occurred in Brooklyn's ranks. The same chapter was one grand, sweet song for the home-hitsmiths. Burch's third hit, Clement's sacrifice, Hummel's leaguer, McElveen's one-bagger, and Lennox's scratch homer added four runs to the showing of the Kings County Cadets, whereupon, save for Brooklyn's seventh run in the next inning, it was all over but the shouting.

But the second struggle—ah, gentlemen sportsmen, take fresh score cards and see how the Giants can play. Kindly observe that Manager John, resolved to perish on the spot—right under the spotlight—rather than lose two games to his lowly interborough rivals, sends Matty in. Also take notice, please, that the big fellow is feeling fine and fit. Watch the snap of his whip. See the clear confidence in his eye.

"Oh, you Matty!" thunder the Manhattan rooters among the 12,000 fans, and "Get this fellow, Matty," calls Fred Tenney as each Brooklynite hefts hickory. Get 'em Matty does, to the tune of nine strikeouts and a few hits, sending them benchward in a well-nigh unbroken line. He had everything—overs and unders and twisters and blisters. He fooled 'em with the fadeaway again and again. They knew he was fooling them, but they couldn't help it. It was just a pantomime, so far as sticking went on Brooklyn's part. Man after man faced Christy as the ox looks at the butcher; man after man he cut down like sheep in the shambles.

Wilhelm worked for the locals—and work it was! He was steady enough for six rounds, but he blew up in the seventh. In that round, O'Hara down, Devlin, Bridwell, and Schlei singled successively, Matty's out at first and Lennox's go-by to Tenney's grasser giving New York two runs. And in the final the McGrawites recorded once more on Bridwell's trudge, Schlei's second swat, Matty's death at the initial niche, and Tenney's liner to left for a landing.

Keep your eyes on the Giants and don't worry—root. The score:

FIRST GAME.

BROOKLYN.	AB	R	H	PO	A	NEW YORK.	AB	R	H	PO	A
Burch, cf.	5	2	4	2	0	Tenney, 1b.	4	1	1	11	0
Clement, lf.	4	1	3	3	1	Doyle, 2b.	3	1	1	0	3
Hum'l, 1b.	5	1	3	12	0	McC'm'k, lf.	3	0	0	1	0
M'Elv'n, 2b.	5	1	1	3	2	Murray, rf.	4	0	2	0	0
Lennox, 3b.	4	1	2	1	5	O'Hara, cf.	2	0	0	3	0
Lumley, rf.	4	0	1	1	0	Devlin, 3b.	4	0	0	0	5
M'M'lan, ss.	4	0	0	0	4	B'dwell, ss.	3	0	1	0	4
Bergen, c.	4	0	0	4	2	Schlei, c.	4	0	1	9	3
Bell, p.	3	1	1	1	4	Wiltse, p.	3	0	0	0	0
						Crandall, p.	1	0	0	0	0
Total	38	7	15	27	18	Total	31	2	6	24	15

Errors—McElveen, McCormick, (2,) Tenney.

Brooklyn ....0 0 0 2 0 0 4 1 .—7
New York ....2 0 0 0 0 0 0 0 0—2

Two-base hit—Doyle. Three-base hit—Hummel. Hits—Off Wiltse, 12 in seven innings. Sacrifice hits—O'Hara, Clement. Sacrifice fly—O'Hara. Stolen base—Burch. Double play—Clement and McElveen. Left on bases—New York, 7; Brooklyn, 9. First base on balls—Off Bell, 2; off Wiltse, 1. First base on errors—New York, 1; Brooklyn, 1. Hit by pitcher—By Bell, (McCormick.) Struck out—By Bell, 3; by Wiltse, 5; by Crandall, 1. Time of game—One hour and forty-eight minutes. Umpires—Messrs. Rigler and Kane.

SECOND GAME.

NEW YORK.	AB	R	H	PO	A	BROOKLYN.	AB	R	H	PO	A
Tenney, 1b.	4	0	3	10	2	Burch, cf.	4	0	1	2	0
Doyle, 2b.	5	0	0	2	3	Clement, lf.	4	0	0	2	0
M'C'm'k, lf.	4	0	0	0	0	Hum'l, 1b.	3	0	0	10	0
Murray, rf.	4	0	1	0	0	M'Elv'n, 2b.	3	0	0	0	2
O'Hara, cf.	3	0	0	2	0	Lennox, 3b.	3	0	2	0	1
Devlin, 3b.	4	1	3	0	1	Kustus, rf.	3	0	0	3	0
B'dwell, ss.	2	2	1	2	2	McM'lan, ss.	3	0	0	5	4
Schlei, c.	4	0	2	9	2	Marshall, c.	1	0	0	3	2
M'th'son, p.	4	0	0	2	5	Bergen, c.	1	0	0	1	1
						Wilhelm, p.	2	0	0	0	3
						*Jordan	1	0	0	0	0
						†Lumley	1	0	1	0	0
Total	34	3	10	27	15	Total	29	0	4	27	13

*Batted for Bergen in ninth inning.
†Batted for Wilhelm in ninth inning.

New York ....0 0 0 0 0 0 2 0 1—3
Brooklyn ....0 0 0 0 0 0 0 0 0—0

Two-base hit—Lennox. Stolen base—Burch. Double play—Lennox, Marshall, and Hummel. Left on bases—New York, 8; Brooklyn, 2. First base on balls—Off Wilhelm, 4. Struck out—By Wilhelm, 2; by Mathewson, 8. Time of game—One hour and thirty-four minutes. Umpires—Messrs. Kane and Rigler.

Blue serge suits head the long list of holiday clothes we'll be selling the rest of this week—nothing better for traveling. $18 to $40.

"Star" shirts for holiday wear include not only the plain and pleated negliges; but tennis shirts, too, with soft collars attached, fancy and plain flannel shirts, and golf shirts with detachable sleeves.

Athletic underwear—sleeveless shirts and knee drawers in forty varieties, from 50 cents to $3.50 a garment.

Bathing suits from $2.35 to $6, with plenty of the heavy sweater knit suits among them.

Light and soft straw hats—Panamas, $5, $10 and $15; Leghorns, $5; Bangkoks, $5 and $6.

Our special $5 suit case, and a suit case umbrella at $5.

Tennis shoes, yachting shoes, golf shoes and riding leggins.

Thermos bottles.

Motoring dusters, motor caps and goggles, and rain-proofs.

Bathrobes—including a special value at $2.85.

All mixture and serge suits in youths' sizes 32 to 35, are now marked down to one of three prices. $15, $18 and $20.

ROGERS PEET & COMPANY.

Three Broadway Stores,

at Warren st. | at 13th st. | at 34th st.

BASEBALL SUMMARY.

SCORES OF YESTERDAY'S GAMES.

AMERICAN LEAGUE.

New York..........4 | Cleveland..........7
Washington..........2 | Detroit..........1

Philadelphia..........8 | St. Louis..........4
Boston..........4 | Chicago..........3

Philadelphia..........6
Boston..........2

NATIONAL LEAGUE.

Brooklyn..........7 | Chicago..........3
New York..........2 | Pittsburg..........2

New York..........3 | Cincinnati..........3
Brooklyn..........0 | St. Louis..........2

Boston..........1
Philadelphia..........0

EASTERN LEAGUE.

Providence..........3 | Rochester..........5
Jersey City..........2 | Buffalo..........4

Montreal..........7
Toronto..........1

AMERICAN ASSOCIATION.

St. Paul..........4 | Minneapolis..........6
Toledo..........1 | Columbus..........2

Milwaukee..........3 | Kansas City..........5
Louisville..........0 | Indianapolis..........3

STANDING OF THE CLUBS.

AMERICAN LEAGUE.

	Won.	Lost.	P. C.	1908.
Detroit	43	21	.672	.540
Philadelphia	36	25	.590	.500
Boston	35	28	.556	.419
Cleveland	32	29	.525	.587
New York	29	31	.483	.439
Chicago	26	33	.441	.562
St. Louis	23	39	.371	.593
Washington	21	39	.350	.355

NATIONAL LEAGUE.

	Won.	Lost.	P. C.	1908.
Pittsburg	44	15	.746	.625
Chicago	38	22	.633	.617
New York	33	23	.589	.578
Cincinnati	32	29	.527	.531
Philadelphia	27	31	.466	.491
St. Louis	24	35	.407	.375
Brooklyn	21	38	.356	.361
Boston	16	42	.276	.422

EASTERN LEAGUE.

	W.	L.	P.C.		W.	L.	P.C.
Rochester	36	22	.621	Providence	28	28	.500
Buffalo	31	30	.508	Montreal	28	29	.492
Baltimore	31	30	.508	Toronto	27	34	.443
Newark	29	28	.508	Jersey City	24	33	.421

AMERICAN ASSOCIATION.

	W.	L.	P.C.		W.	L.	P.C.
Milwaukee	39	32	.549	Louisville	35	36	.493
Minneapolis	38	33	.535	Kansas City	32	35	.477
Indianapolis	39	34	.534	St. Paul	31	34	.477
Columbus	36	36	.500	Toledo	30	40	.429

GAMES FOR TO-DAY.

AMERICAN LEAGUE.

Washington at New York; 4 P. M.
Philadelphia at Boston.
Cleveland at Detroit.
St. Louis at Chicago.

NATIONAL LEAGUE.

All games postponed on account of the funeral of President I. W. Durham of the Philadelphia club.

EASTERN LEAGUE.

Rochester at Montreal, (2 games.)
Buffalo at Toronto (2 games.)
Baltimore at Providence.
Jersey City at Newark.

AMERICAN ASSOCIATION.

Louisville at Milwaukee.
Indianapolis at Kansas City.
Columbus at Minneapolis.
Toledo at St. Paul.

At Philadelphia.

BOSTON.	AB	R	H	PO	A	PHILADELPHIA.	AB	R	H	PO	A
Becker, rf.	2	1	0	2	0	Knabe, 2b.	4	0	0	1	6
Starr, 2b.	3	0	1	1	1	Grant, 3b.	3	0	1	0	2
Bates, lf.	4	0	1	4	0	Magee, lf.	3	0	2	0	0
B'mont, cf.	4	0	0	2	0	Osborn, lf.	3	0	0	4	0
Sw'ney, 3b.	3	0	1	2	0	B'nsf'd, 1b.	4	0	0	15	2
Stem, 1b.	3	0	1	9	0	D'n'ger, cf.	4	0	1	0	0
Coffey, ss.	3	0	1	0	2	Doolan, ss.	2	0	0	1	2
Bow'm'n, c.	3	0	0	6	0	Dooin, c.	3	0	0	4	2
Ferg'son, p.	3	0	0	1	2	M'Quil'n, p.	3	0	0	2	3
						*Ward	0	0	0	0	0
						†Titus	1	0	0	0	0
Total	28	1	5	27	5	Total	30	0	4	27	17

*Batted for Doolan in ninth inning.
†Batted for McQuillan in ninth inning.
Errors—Becker, Stem.

Boston ....0 0 0 0 0 0 0 0 1—1
Philadelphia ....0 0 0 0 0 0 0 0 0—0

Two-base hits—Deininger, Bates. Three-base hit—Starr. Sacrifice hits—Grant, Doolan, Dooin, Starr. Stolen bases—Dooin, Magee. Double play—Bransfield and McQuillan. Left on bases—Philadelphia, 10; Boston, 3. First base on balls—Off McQuillan, 2; off Ferguson, 3. First base on error—Philadelphia. Hit by pitcher—By Ferguson, (Magee.) Struck out—By McQuillan, 4; by Ferguson, 4. Time of game—One hour and twenty-two minutes. Umpire—Mr. Klem.

At St. Louis.

CINCINNATI.	AB	R	H	PO	A	ST. LOUIS.	AB	R	H	PO	A
Bescher, lf.	3	0	0	1	0	Byrne, 3b.	4	0	1	2	4
Oakes, cf.	3	1	0	0	1	Ellis, lf.	4	1	1	3	0
Egan, 2b.	3	0	0	2	8	Phelps, c.	3	0	1	6	0
Hobl'zel, 1b.	4	1	1	11	2	K'tchy, 1b.	4	0	1	9	0
Mitchell, rf.	4	1	2	2	0	Evans, rf.	4	0	1	2	0
Downey, ss.	4	0	1	4	2	Deleh'ty, cf.	3	0	0	4	0
McLean, c.	3	0	1	5	2	Hulsw't, ss.	4	0	1	1	2
Mowrey, 3b.	4	0	0	2	3	Charles, 2b.	3	1	1	0	2
C'pbell, p.	2	0	0	0	1	Harmon, p.	2	0	1	0	4
*Paskert	1	0	0	0	0	†Shaw	1	0	0	0	0
Roth, c.	1	0	1	0	0						
Gasper, p.	0	0	0	0	0						
Fromme, p.	0	0	0	0	1						
Total	32	3	6	27	15	Total	32	2	8	27	12

†Batted for Harmon in the ninth inning.
*Batted for Campbell in seventh inning.

St. Louis ....1 1 0 0 0 0 0 0 0—2
Cincinnati ....1 0 0 0 0 0 0 0 2—3

Two-base hit—Evans. Three-base hit—Roth. Sacrifice hit—Charles. Passed ball—McLean. Stolen bases—Mitchell, Bescher. Balk—Harmon. Bases on balls—Off Harmon, 3; off Gasper, 2; off Campbell, 1. Struck out—By Harmon, 3; by Campbell, 4. Hits—Off Campbell, 6 in six innings; off Gasper, 1 in one inning; off Fromme, 1 in two innings. Left on bases—St. Louis, 7; Cincinnati, 5. Time of game—One hour and fifty-six minutes. Umpire—Mr. Johnstone.

New York State League.

Troy, 4; Syracuse, 2.
Wilkesbarre, 3; Elmira, 2.
Binghamton, 3; Scranton, 2.
Albany, 1; Utica, 0.

Connecticut League.

Springfield, 5; Holyoke, 0.
Northampton, 5; New Haven, 2.
Waterbury, 6; Hartford, 4.
New Britain, 11; Bridgeport, 0.

PIRATES OPEN NEW PARK.

New Home Dedicated and Team Defeated by Chicago.

PITTSBURG, June 30.—The new record for attendance was made here to-day, when 30,338 paid admissions were registered at Forbes Field, when that park, the new $1,000,000 home of the Pittsburg Baseball Club, was dedicated. The game was one of the most exciting seen in Pittsburg in years, Chicago winning from the locals by a score of 3 to 2. Willis allowed but four hits, but Reulbach was invincible with men on bases, and at least four times when a hit meant at least one run for Pittsburg the batter struck out or grounded to the infield.

A coincidence of the dedication of the new park is that twenty years ago, when Exposition Park here was dedicated, Chicago defeated the Pittsburg team. Score:

CHICAGO.	AB	R	H	PO	A	PITTSBURG.	AB	R	H	PO	A
Evers, 2b.	3	2	2	1	2	B'beau, 3b.	3	0	0	2	0
Sh'kard, lf.	1	1	0	1	0	Leach, cf.	5	0	0	2	1
Hofman, cf.	2	0	1	4	0	Clarke, lf.	4	1	0	1	0
Chance, 1b.	4	0	1	13	0	Wagner, ss.	4	1	2	1	2
St'nf'dt, 3b.	2	0	0	1	4	Abst'n, 1b.	2	0	0	13	0
Schulte, rf.	4	0	0	1	0	Miller, 2b.	4	0	2	0	3
Tinker, ss.	4	0	0	0	1	Wilson, rf.	2	0	0	2	0
Archer, c.	4	0	0	6	0	Hyatt, rf.	1	0	0	0	0
R'lbach, p.	4	0	0	0	4	Gibson, c.	2	0	1	6	1
						*Durbin	0	0	0	0	0
						Willis, p.	3	0	0	0	5
						†Storke	0	0	0	0	0
Total	28	3	4	27	11	Total	30	2	5	27	12

Errors—Barbeau, Evers (2.)
*Durbin ran for Gibson in ninth inning.
†Batted for Willis in ninth inning.

Pittsburg ....0 0 0 0 0 1 0 1 0—2
Chicago ....1 0 0 0 0 0 0 2 0—3

Two-base hit—Miller. Sacrifice hits—Abstein (2,) Storke, Sheckard (2,) Hofman, Steinfeldt. Stolen base—Hofman. Double play—Steinfeldt and Chance. Left on bases—Pittsburg, 10; Chicago, 6. First base on balls—Off Reulbach, 6; off Willis, 3. First base on errors—Pittsburg, 2; Chicago, 1. Hit by pitched ball—Evers. Struck out—By Reulbach, 6; by Willis, 5. Time of game—One hour and fifty minutes. Umpires—Messrs. Emslie and O'Day.

YANKEES BEAT SENATORS.

Batting Rally Gives Locals Second Consecutive Victory Over Washingtons

The Yankees administered a knockout blow yesterday to Joe Cantillon's Senators at the American League Park, winning by the score of 4 to 2. There was but one session of glee unrestrained during the game, and that was in the third inning, when the score board showed three tallies for the locals. Everything broke exactly right for the Yankees.

The Senators put a run over the plate in the second inning after two men were out. Lake passed. McBride, who advanced to third on Lelivelt's belt to the right pasture and scored on Street's single. Again in the seventh, with two men down, the visitors emerged from their hole and added a second point. Street singled for a starter. Groom put up a skyscraper, which Cree let escape through his fingers. He threw to third to head off Street, but Austin made a bungle of the attempted stop and the ball rolled on, Street romping home during the mêlée.

Demmitt was the quick-thinking boy in the Yankees' half and let four wide ones pass. Knight tried to be generous and sacrifice, but the Senatorial infield was so slow that he beat the ball to first. Austin also bunted, but luck was with the Yanks and Groom got all tied up. Three men on bases and no one out. It certainly took on a roseate hue. Sweeney hit a high bounder to Donohue, who had to jump in the air, which fact enabled Demmitt to score, and as no one covered the first sack the Yankee catcher was also safe. Lake pulled off a clean single, which tallied Knight and Austin. In the fourth essay Austin's hit to right was labeled one bag. He went to second on Sweeney's sacrifice. Cree also singled to midfield, but Lelivelt was too anxious to get the ball and let it get away from him, Austin scoring. The score:

NEW YORK.	AB	R	H	PO	A	WASHINGTON.	AB	R	H	PO	A
Cree, lf.	3	0	1	0	0	Browne, lf.	4	0	2	2	0
Elb'feld, ss.	4	0	0	2	3	Conroy, 3b.	5	0	0	1	2
Chase, 1b.	4	0	1	11	0	Ungl'b, rf.	5	0	0	2	0
Engle, cf.	4	0	1	1	0	Deleh'ty, 2b.	4	0	1	1	1
Dem't, rf.	3	1	0	1	0	Don'hue, 1b.	4	0	1	13	0
Knight, 2b.	4	1	1	3	1	McB'de, ss.	3	1	0	0	7
Austin, 3b.	4	2	1	1	6	Lelivelt, cf.	3	0	2	1	0
Sw'ney, c.	3	0	1	8	0	Street, c.	4	1	2	4	2
Lake, p.	3	0	1	0	3	Groom, p.	3	0	0	0	5
						*Milan	1	0	0	0	0
Total	32	4	7	27	13	Total	36	2	8	24	17

*Batted for Groom in ninth inning.
Errors—Lelivelt, Groom, Austin, Chase, Cree.

New York ....0 3 0 1 0 0 0 0 .—4
Washington ....0 1 0 0 0 0 0 1 0—2

Sacrifice hits—Cree, Austin, Sweeney, McBride, Demmitt. First base on balls—Off Groom, 2; off Lake, 3. First base on errors—Washington, 1; New York, 1. Struck out—By Groom, 5; by Lake, 7. Stolen bases—Chase, Conroy. Left on bases—Washington, 10; New York, 6. Wild pitch—Groom. Time of game—One hour and forty-eight minutes. Umpires—Messrs. Sheridan and Kerin.

Boston Fans Hostile to Umpire.

BOSTON, June 30.—Umpire Perrine was escorted off the field by the police at the close of the games to-day on account of some hostility manifested by the spectators, who thought a number of decisions unjust to Boston. Scores:

FIRST GAME.

PHILADELPHIA.	AB	R	H	PO	A	BOSTON.	AB	R	H	PO	A
Oldring, lf.	4	0	0	2	0	M'C'nell, 2b.	4	0	1	3	3
Ganley, cf.	3	1	1	1	0	Hooper, lf.	5	0	1	0	0
Collins, 2b.	5	1	2	0	3	Sp'ker, cf.	4	1	1	1	0
Murphy, rf.	3	1	2	2	0	G'dner, 3b.	4	1	1	0	1
Davis, 1b.	3	1	1	15	0	Wagner, ss.	4	0	1	2	2
Baker, 3b.	4	2	2	0	3	Stahl, 1b.	3	1	1	11	2
Barry, ss.	2	1	0	2	8	Niles, rf.	4	0	1	3	0
Thomas, c.	2	1	1	5	0	Car'gan, c.	4	0	0	5	2
Plank, p.	3	0	1	0	1	Chech, p.	1	0	1	1	1
						Steele, p.	0	1	0	1	2
						*Madden	1	0	0	0	0
Total	29	8	10	27	15	Total	34	4	8	27	13

*Batted for Steele in ninth inning.
Errors—Speaker, Steele.

Philadelphia ....0 0 1 3 0 2 0 0 2—8
Boston ....0 1 0 0 0 2 1 0 0—4

Two-base hits—Thomas, Wagner. Three-base hit—McConnell. Home runs—Stahl, Baker. Hits—Off Chech, 7 in five and one-third innings; off Steele, 3 in three and two-third innings. Sacrifice hits—Murphy, Thomas, Barry, Ganley. Sacrifice flies—Stahl, Plank. Double plays—Wagner and Stahl; McConnell and Stahl. Left on bases—Boston, 7; Philadelphia, 4. First base on balls—Off Plank, 3; off Chech, 2; off Steele, 3. First base on errors—Philadelphia, 1. Struck out—By Plank, 5; by Chech, 2. Time of game—One hour and forty minutes. Umpires—Messrs. Perrine and O'Loughlin.

SECOND GAME.

PHILADELPHIA.	AB	R	H	PO	A	BOSTON.	AB	R	H	PO	A
Oldring, lf.	5	1	1	4	0	M'C'nell, 2b.	4	0	0	2	1
Ganley, cf.	3	1	0	2	0	Hooper, lf.	4	1	2	2	0
Collins, 2b.	2	1	2	2	2	Speaker, cf.	4	1	2	1	1
Murphy, rf.	3	1	1	2	0	Gessler, rf.	2	0	0	2	0
Davis, 1b.	4	0	1	9	0	Wagner, ss.	3	0	0	2	3
Baker, 3b.	4	0	0	2	2	Stahl, 1b.	3	0	0	12	1
Barry, ss.	4	2	2	1	3	Niles, 3b.	1	0	0	1	0
Liv'stone, c.	1	0	0	5	1	Gardner, 3b.	2	0	0	0	1
Coombs, p.	4	0	0	0	1	Carrigan, c.	1	0	0	2	2
						Don'hue, c.	2	0	0	1	0
						Schlitzer, p.	3	0	0	2	1
						*Wolter	1	0	0	0	0
Total	30	6	7	27	9	Total	30	2	4	27	10

*Batted for Schlitzer in the ninth inning.
Errors—Speaker, Niles, 2; Gardner, Schlitzer.

Philadelphia ....1 0 0 1 1 1 1 1 0—6
Boston ....0 0 0 0 0 0 0 2 0—2

Two-base hits—Barry, Davis, Collins, Speaker. Sacrifice hits—Collins, Livingstone, 3. Stolen bases—Oldring, Collins, 2; Speaker, Murphy. Double play—Speaker, and Wagner. Left on bases—Boston, 10; Philadelphia, 4. First base on balls—Off Coombs, 7; off Schlitzer, 3. First base on errors—Philadelphia, 3. Hit by pitcher—By Coombs, (Hooper, Gessler.) Struck out—By Schlitzer, 3; by Coombs, 4. Wild pitch—Schlitzer. Balk—Schlitzer. Time of game—One hour and forty-one minutes. Umpires—Messrs. O'Loughlin and Perrine.

Johnson Beats Ross in Ring.

PITTSBURG, June 30.—Jack Johnson, the colored heavyweight fighter, to-night outboxed Tony Ross of New Castle, Penn., in a six-round contest given under the auspices of the National Athletic Club at Duquesne Garden. Public opinion willingly conceded that Johnson had the better of the go from start to finish, although a State law prohibits decisions in boxing contests.

It was a fast fight, both men up and coming during the entire six rounds. Johnson, however, seemed to be unconditioned, repeatedly rushing Ross, but seldom landing effectively. The audience shouted wildly whenever Ross landed a telling blow, but hooted Johnson for his apparently rough work in the clinches.

Five Stars in One Race.

What promises to be one of the greatest races in the annals of sport will be contested in the big meet of the Brighton Beach A. C. at Brighton Beach on Saturday. Lawson Robertson, the trainer of the Irish-American A. C., who is promoting the meeting, has obtained the entries of Melvin Sheppard, Emilio Lunghi, Harold Wilson, Harvey Cohn and Frank Riley in the special mile event, and athletic history is sure to be made.

BOWERMAN DEAL IS NEARLY COMPLETED

Giants' ex-Catcher May Play with His Old Team This Week.

McGRAW SILENT ON MATTER

The Usual Denials and Some Facts Which Show Which Way the Wind Is Blowing.

Unless John J. McGraw's plans miscarry—and they seldom do—Frank Bowerman is to rejoin the Giants. The giant backstop now going through the motions of piloting the Boston Nationals is worth more to McGraw than he is to President Dovey. McGraw hasn't admitted that, because it isn't a part of Silent John's policy to admit anything. But he has been in negotiations with Bowerman for three days, and last night there was reason to believe the deal was pretty well rounded out, if not complete. It is more than possible Big Frank will don the big mitt for the New York team this week—tomorrow, maybe. On the other hand, minor hitches in the transaction may cause a slight delay in the actual transfer of the big fellow. But that he shall come back is what McGraw intends, and the astute little pilot usually gets what he seeks.

One thing contributing to McGraw's success in this deal is that, on the surface, he has not sought it. He has preserved a foxy attitude of aloofness probably as deceptive to Bowerman himself as it has been to the Boston President. Yet all the time Bowerman has been drawn nearer and nearer to his old job on the Polo Grounds. "Hit 'em where they ain't," is Honus Wagner's batting axiom. "Do it when you don't," is McGraw's managerial method. So, whereas any one talking with McGraw on the subject might conclude that the return of Bowerman was the last thing he desired, those versed in the clever manager's ways would be likely to suspect he not only wanted Frank but was resolved to get him.

Manager John, in the visitors' clubhouse in Washington Park after yesterday's double-header, would not admit he contemplated recovering Big Frank. In fact, he admitted nothing, save that he had been approached in regard to a certain proposed exchange of players by some one acting for the Orphans, and that Bowerman had wired him for an interview in the course of the evening. McGraw rather deprecated the possibility of Bowerman's re-enlistment. He did not see how there could be anything in that idea. As a matter of cold, concrete fact, Frank Bowerman has passed the last three nights in Manhattan. He left the Hotel Somerset only yesterday. All that time he was supposed to be first in Boston and then in Philadelphia.

McGraw and Bowerman were to have met in the billiard room last night. There was a slight miscarriage of plans, Bowerman understanding the meeting was to take place elsewhere. McGraw kept in touch with his place of entertainment all evening, telephoning several times to ascertain if Bowerman had arrived. At last, even his patience gave out, and he whirled in his auto to the street entrance of his billiard hall, where he left word that if Bowerman called the big fellow was to be detained at all hazards. A little later McGraw ran across Bowerman up the line, and they went to a quiet place, where they discussed the deal until toward midnight, when John J. telephoned he would not be downtown again until to-day.

At Chicago.

ST. LOUIS.	AB	R	H	PO	A	CHICAGO.	AB	R	H	PO	A
H'tzell, rf.	2	2	1	0	0	Hahn, rf.	4	0	2	3	0
H'fman, cf.	4	0	2	3	0	Welday, cf.	2	0	0	0	0
Griggs, lf.	4	0	0	0	0	White, cf.	2	0	0	2	0
Ferris, 3b.	4	0	0	1	7	Isbell, 1b.	4	0	1	12	0
Wallace, ss.	3	1	2	3	1	Parent, lf.	4	1	2	3	0
Jones, 1b.	3	1	0	11	0	Purtell, 3b.	2	0	1	3	2
Will'ms, 2b.	4	0	1	3	2	Tan'hill, ss.	4	0	1	0	8
Criger, c.	2	0	0	5	2	Atz, 2b.	2	1	1	2	3
*Criss	1	0	1	0	0	Sullivan, c.	2	0	0	2	0
Powell, p.	1	0	0	0	1	†Altizer	0	0	0	0	0
Waddell, p.	2	0	0	0	2	Fiene, p.	3	1	1	0	3
Smith, c.	2	0	1	1	0	‡Davis	1	0	0	0	0
Total	32	4	8	27	15	Total	30	3	9	27	16

*Batted for Criger in the sixth inning.
†Batted for Sullivan in ninth inning.
‡Batted for Fiene in ninth inning.
Errors—Tannehill, Sullivan.

St. Louis ....1 0 0 0 1 2 0 0 0—4
Chicago ....1 0 0 2 0 0 0 0 0—3

Two-base hit—Hartzell. Three-base hits—Fiene, Criss, Hoffman. Hits—Off Waddell, 6 in 5 innings; off Powell, 3 in 4 innings. Sacrifice hits—Griggs, Purtell, 2; Sullivan, Hartzell. Stolen bases—Atz, Hahn. Double plays—Tannehill, Atz, and Isbell; Ferris, Williams, and Jones. Left on bases—Chicago, 6; St. Louis, 8. Bases on balls—Off Fiene, 4; off Waddell, 1; off Powell, 1. Hit by pitcher—By Fiene, Jones; by Powell, Altizer. Struck out—By Waddell, 5; by Powell, 1. Time of game—One hour and fifty-five minutes. Umpires—Messrs. Egan and Evans.

At Detroit.

CLEVELAND.	AB	R	H	PO	A	DETROIT.	AB	R	H	PO	A
Goode, rf.	5	1	1	2	0	M'Int're, lf.	4	1	1	1	0
B'dley, 3b.	5	0	2	1	0	Bush, ss.	3	0	0	2	3
Turner, 2b.	5	0	1	0	2	Crawf'd, cf.	4	0	1	2	0
Lord, lf.	5	0	0	1	0	Cobb, rf.	3	0	2	4	0
H'ch'n, cf.	3	1	1	3	0	R'ssm'n, 1b.	3	0	0	8	0
Easterly, c.	4	2	2	5	1	O'Leary, 3b.	3	0	0	0	4
Stovall, 1b.	4	1	1	10	1	Sch'fer, 2b.	3	0	0	3	1
Ball, ss.	4	2	2	5	2	Schmidt, c.	3	0	0	7	1
Joss, p.	4	0	1	0	2	Don'van, p.	3	0	0	0	0
						*Jones	1	0	0	0	0
						†Moriarty	1	0	0	0	0
Total	39	7	11	27	8	Total	31	1	4	27	9

*Batted for O'Leary in ninth inning.
†Batted for Schaefer in ninth inning.
Errors—Bush, Schmidt.

Cleveland ....0 0 1 0 0 0 1 0 5—7
Detroit ....1 0 0 0 0 0 0 0 0—1

Two-base hits—Goode, Joss. Stolen bases—Bush, Cobb, Hinchman. Double play—Stovall and Ball. Left on bases—Detroit, 6; Cleveland, 6. First base on balls—Off Donovan, 1; off Joss, 3. First base on error—Cleveland. Struck out—By Donovan, 7; by Joss, 3. Time of game—One hour and twenty-five minutes. Umpires—Messrs. Hurst and Connolly.

Touchard's Tennis Cup.

Gustave F. Touchard made the Amackassin Challenge Cup his personal property yesterday. For the third successive year Touchard defended the valuable trophy successfully. This year his success was most marked, for in Frederick C. Inman Touchard faced a man worthy of all the skill he could muster. Yet from the opening set to the end Touchard was actually the master, despite his loss of a set, for he scored 7—5, 6—1, 1—6, and 6—2.

Middle States championship at Mountain Station, N. J.:

Middle States Championship Men's Singles.—Second Round—R. A. Holden defeated Dr. P. B. Hawk, 6—3, 6—4; Nathaniel W. Niles defeated Alexander Amond, 6—3, 6—4; Thomas W. Potter defeated Dr. J. William Rosenbaum, 4—6, 6—3, 6—4; Norman G. Johnson defeated F. A. Jenkins, 6—4, 6—8, 6—2.

Third Round—Nathaniel W. Niles defeated R. A. Holden, 6—2, 10—8; Charles M. Bull, Jr., defeated W. Forney, 6—3, 6—1; Otto H. Hinck defeated Norman G. Johnson, 3—6, 6—2, 6—2; Harry C. Martin defeated C. Frederick Watson, Jr., 3—6, 6—3, 6—4; Hugh Tallant defeated Benjamin M. Phillips, 12—10, 6—0.

Fourth Round—Raymond D. Little defeated Richard H. Palmer, 6—2, 6—3.

Men's Doubles.—First Round—Holcombe Ward and John C. Neely, Jr., defeated Wallace F. Johnson and Dean Mathey, 6—1, 7—5; Schuyler Van Vechten and Spencer Miller, Jr., defeated H. J. Lawrence and F. S. Bain, 6—4, 6—2; Edgar W. Leonard and partner defeated J. C. Neely and partner by default; Harold H. Hackett and Raymond D. Little defeated H. W. Hague and J. M. Merrill, 6—1, 6—2.

Women's Singles.—First Round—Miss Gwendolyn Rees defeated Miss Marjorie Grannis, 3—6, 6—3, 6—1; Miss Louise S. Hammond defeated Miss Eleanor Souther, 7—5, 6—4.

Point Judith Polo Team Wins Cups.

Special to The New York Times.

HEMPSTEAD, N. Y., June 30.—Despite the fact that the Great Neck polo players were the favorites in the final game played to-day on the Meadow Brook Club field for the Hempstead Cups, the Point Judith team scored a splendid victory by the score of 10 to 4.

Seattle Race an Annual Event.

SEATTLE, June 30.—M. Robert Guggenheim, donor of the prizes for the New York to Seattle race, announced last night that he had decided to make the automobile contest an annual event.

BASEBALL To-day, 4 P. M.—American League Park, N. Y. Americans vs. Washington.—Adv.

YEARLING SALES BEGIN.

Brother to Notasulga, at $3,000, Brings Top Price at First Offering.

The annual auction offering of thoroughbred yearling horses opened at the Fasig-Tipton Company's Sheepshead Bay paddock yesterday with a big attendance of turfmen from all parts of the country.

The prices throughout the offering, in combination of the Dixiana, Raceland, Hartland, Runnymede, and Meadowthorpe studs were good, a total of $19,025 being realized for thirty-four head. The top prices were $3,000 paid by Daniel Dunlap of Virginia for the chestnut brother to Notasulga and $2,100 for the chestnut colt by the Commoner-Rene.

Sheepshead Bay Racing Results.

FIRST RACE.—The Elkwood; for three-year-olds and upward; selling allowances; six and one-half furlongs, main course.
Thomas Monohan's Waponoca, b. c., 3, by Sempronius-Ambulance, 105, (E. Dugan,) 16 to 5 and 6 to 5..........1 1½
Beverwyck Stable's George W. Lebolt, b. g., 3, 91, (G. Garner,) 15 to 1 and 6 to 1..........2 ½
H. R. Brandt's Seymour Beutley, b. g., 4, 109, (Powers,) 15 to 1 and 6 to 1..........3
Castlewood, 108, (Horner,) 50 to 1; Takahira, 106, (G. Burns,) 15 to 5; Trois Temps, 103, (Grand,) 30 to 1; Jolly, 102, (Scoville,) 4 to 1; Constellation, 90, (King,) 50 to 1; Ida D., 98, (Glass,) 10 to 1; Black Mary, 108, (Nullet,) 60 to 1; Hartford Boy, 103, (A. Smith,) 60 to 1; Moonshine, 100, (Crawley,) 20 to 1; Cordova, 91, (Ural,) 20 to 1; Adriniche, 98, (Russill,) 4 to 1, and Mr. Jorrocks, 95, (Creevy,) 200 to 1, also ran; won cleverly. Time—1:20.

SECOND RACE.—The Colin, for three-year olds, non-winners of $1,000, special weights, penalties, and allowances; one mile.
G. M. Odom's Prince Gal, b. c., by Galveston-Princess Noretti, 121, (Butwell,) 3 to 10 and out..........1 h
R. W. Carter's Verbatim, b. c., 111, (Powers,) 25 to 1 and 4 to 1..........2 1
M. J. Cromwell's Ruxton, b. c., 116, (Grand,) 50 to 1 and 8 to 1..........3 1
Dispute, 116, (Nicol,) 20 to 1; Henley, 105, Scoville,) 5 to 1, and Dandy Dixon, 108, (Raynor,) 40 to 1, also ran. Won ridden out. Time—1:40 2-5.

THIRD RACE.—The Nasturtium Handicap, for two-year-olds; five and a half furlongs on turf course.
J. Loughlin's Firebox, ch. c., by Box-Ashes, 110, (H. Smith,) 10 to 1 and 5 to 2..........1 3
William Lakeland's Everett, ch. c., 92, (McCahey,) 30 to 1 and 7 to 1..........2 h
James McMann's Rocky O'Brien, ch. c., 114, (Nicol,) 7 to 5 and 1 to 2..........3 n
Pretend, 116, (E. Dugan,) 5 to 2; Reybourn, 113, (Scoville,) 14 to 5, and Scarus, 100, (Grand,) 20 to 1, also ran. Won handily. Time—1:08.

FOURTH RACE.—The Bay Ridge Handicap, for three-year-olds and upward; one mile and a quarter.
W. T. Ryan's Effendi, br. c., 3, by Previous-Hatasoo, 98, (W. Doyle,) 7 to 2 and 3 to 5..1 1
Harry Payne Whitney's Petticoat, b. f., 3, 92, (McCahey,) 11 to 5 and 1 to 2..........2 1
John E. Madden's Lady Bedford, ch. f., 3, 95, (Glass,) 4 to 5 and out..........3
Won ridden out. Time—2:04 2-5.

FIFTH RACE.—The Tammany; for three-year-olds and upward; selling allowances; one mile and a sixteenth, on turf course.
R. E. Watkins's Lad of Langden, b. g., 3, by Algol-Lass of Langden, 100, (Glass,) 9 to 5 and 7 to 10..........1 1
C. R. Fleischmann's Footpad, br. c., 3, 101, (Page,) 4 to 1 and 7 to 5..........2 1½
Miss A. M. Marrone's St. Joseph, ch. g., 6, 105, (J. Bergen,) 2 to 1 and 4 to 5..........3 4
Nattie Bumpo, 105, (E. Dugan,) 15 to 1; Yankee Daughter, 93, (Upton,) 30 to 1, and Lord Stanhope, 100, (Ural,) 4 to 1, also ran; won cleverly. Time—1:47.

SIXTH RACE.—The Tradition, for maiden fillies two years old, special weights; last five furlongs of the Futurity course.
George T. Long's Cellaret, b. f., by St. Gatien-La Gascogne, 110, (Scoville,) 2 to 1 and 4 to 5..........1 1
W. D. Althouse's Pocket, b. f., 110, (Grand,) 30 to 1 and 10 to 1..........2 h
Oneck Stable's Coonskin, br. f., 110, (H. Smith,) 7 to 1 and 5 to 2..........3 3
Curly Locks, 110, (E. Dugan,) 2 to 1; Top Notch, 110, (Upton,) 25 to 1; Sweet Simplicity, 110, (McLoughlin,) 50 to 1; Flashing, 110, (G. Burns,) 6 to 1; Christiner, 110, (Raynor,) 12 to 1; Wanderess, 110, (A. Lee,) 100 to 1, and Ethel Le Brume, 110, (Creevy,) 15 to 1, also ran. Won ridden out. Time—1:02 2-5.

Entries for Sheepshead Bay Races.

FIRST RACE.—The Melisande, for fillies two years old; selling allowances; last five furlongs of the Futurity course.

	Pounds.		Pounds.
Edith Inez	114	Beanie	104
Follie Levy	107	Amyl	104
Our Hannah	105	*Glennadeane	99
Lucetta	104	*Inspired	99
Evening Song	104	*Huda's Sister	99
Crossover	104	*Responseful	99

SECOND RACE.—The Burgomaster, for three-year-olds and upward; selling allowances; seven furlongs on the main course.

Nimbus	111	Rye	105
Berkeley	109	Marcellus	104
Sir Cleges	107	Mombassa	103
Bad News	106	*King Sol	103
Roseben	105	*Casque	94
Escutcheon	105	Hill Top	92

THIRD RACE.—The Surf, for two-year-olds; penalties and allowances; last five and a half furlongs of the Futurity course.

Dalmatian	122	Schoolmarm	115
Sandrian	115	Flims	115

FOURTH RACE.—The Swift Stakes, for three-year-olds; penalties and allowances; seven furlongs on the main course.

Fitz Herbert	130	Practical	108
Fashion Plate	116	Royal Captive	106
Etherial	110		

FIFTH RACE.—The Priscillian Handicap, for three-year-olds and upward; one mile and a furlong on the turf course.

The Squire	118	Rockstone	108
Montgomery	112	Beauclere	100
Fashion Plate	110	King of Bashan	99
Maltbie	109		

SIXTH RACE.—The Monfort, for maidens, three years old and upward; selling allowances; one mile and a sixteenth.

Nethermost	105	*St. Faisenay	94
*King Kazooks	103	*Gatien Lass	88
Campeon	102	*Kin	88
*Dander	101	*Mobility	86
Berkshire	93	*Nedlim	91
Kingston Belle	88		

*Apprentice allowance claimed.

New Haven Beats Dedham.

Special to The New York Times.

NEW HAVEN, Conn., June 30.—Dedham played in hard luck here this afternoon against the New Haven polo team and lost by the score of 7½ to 6¾.

HARVARD AND YALE CREWS IN BATTLE

Crowds Pour Into New London for Great Dual Regatta on Thames River.

CRIMSON WINS "PRELIMS"

Gentlemen's and Substitute Freshman Fours, Cut to Threes, Won by Cambridge Crews.

NEW LONDON, June 30.—The Crimson and the Blue, flaunted by hundreds of overnight visitors to this town, were the signs of the oft-repeated incident of the eve before the Yale-Harvard regatta to-night. Over from New Haven came the men of Yale, brim full of happiness over eleventh-hour news that their 'Varsity eight was in the pink of condition for a hard battle over the four-mile course, and flushed with the joy that came from a very lively commencement day, honored by President Taft's presence, and a victory on the ball field. Down from Cambridge poured several hundred loyal wearers of ruddy-hued colors, they, too, happy in the prospects of not only a good race, but in the vision of a series of victories for every crew that wears the Crimson.

The Harvard men had every right to feel just as happy as the Yale men, for they heard that Capt. Cutler had won the toss for the two 'Varsity races and that Harvard would have the west course in all three races. It is generally supposed that in racing upstream—and the 'Varsity race will be rowed in that direction—there is an advantage in the smoother waters of the upper reaches of the Thames. Yale won the toss in the freshman event and took the east side in that contest, which will be rowed from the navy yard to the drawbridge.

The Harvard men found that in the lesser events of the late afternoon they had won both. These were the gentlemen's eights for the Graves Cup, which Harvard won by one and a half lengths, the half-mile stretch being covered in 2:25. Over the same water the substitute freshman race was also won by Harvard by a quarter of a length in 2:48. Yale had been unable to fill the crew of four, and so it was agreed to make it three oars in a shell.

Not in the fifty odd years' history of Harvard and Yale rowing has there been so much uncertainty regarding the outcome of the struggle for aquatic supremacy.

The city streets during the evening were crowded with a gay throng, and every one talked rowing. Old rowing men, and especially those who have been at the quarters at Gales Ferry and Red Top during the past few days, said to-night that with the two universities represented by unusually fast crews, and well-oared crews, condition would be the main factor in to-morrows race. In other words, the crew that would hold up longer under the strain and not the one which knew more rowing would win. Formerly the instructions to the crews were to row an average race and trust to superior skill to win. During the past few years, however, both crews have hit up the speed at the start and the better-conditioned eight finished in the lead.

The Harvard crew this year is made up of veterans, while the Yale eight is, in a way, a green one. Yet so well have the Yale men been trained that the rhythm of their oarsmanship is almost perfect, and the boat never seems to lose headway.

On the other hand, the Harvard boat is propelled by seasoned oarsmen, but who are still new to their positions, with the result that, while the boat has a great drive, especially under the quick stroke which the men have been taught, there is a noticeable sag at the recover. So the question arises, Can the steadily moving Yale boat continually overtake the faster moving Harvard shell during these pauses in the Crimson speed?

If the conditions are favorable the freshmen and substitute four-oared races will be rowed down stream to-morrow forenoon, the latter starting off at Red Top at 10 o'clock and the former half an hour later from the Navy Yard, two miles down, finishing under the drawbridge. Then will come a five-hour wait for the tide to turn, and at 6 o'clock the two 'Varsity crews will line up under the drawbridge and start on their four-mile journey up stream to the finish, off Bartlett's Cove.

CORNELL CREW NOT SICK.

Courtney Says "Come Around Friday and See Some Live Ones."

Special to The New York Times.

POUGHKEEPSIE, N. Y., June 30.—Cooler weather and good conditions on the Hudson tempted all of the coaches to give their men some fast rowing to-day, although no time trials over the full four-mile course were held.

Courtney is much displeased at the rumor current to the effect that his men are sick. He declares that not a man in his charge is under the weather. "If you come around here on Friday," he said, "you'll see the liveliest set of sick men you ever saw in your life."

The crews from Ithaca spend most of the morning in practicing racing starts south of the boathouse. Late in the afternoon, however, the 'Varsity eight rowed up to Crum Elbow and started down stream over the regular course. The stroke was low, but the eight was traveling fast.

Coach Rice kept the Columbia crews within sight of the houseboat in the morning practicing racing starts. In the afternoon he gave them a stiff three-mile row, the last quarter mile of which was rowed at top speed. He started the freshman and 'Varsity eight at the one-mile mark and told them to go easy.

MOSQUITOS LIKE WESTON.

Nevada Insects Feast Off Pedestrian —Cannot Foil Them.

Weston's Transcontinental Walk, New York to San Francisco.
Ninety-Third Day of Walk.

Weston is in his seventy-first year, and his task is to walk across the United States in 100 days, (Sundays excepted.) Estimated Distance, Revised Schedule, 4,000 Miles.

	Miles.
March 15 to 20, New York to Utica	273
March 22 to 27, Utica to Chafee	250
March 29 to April 3, Chafee to Youngstown	225
April 5 to 10, Youngstown to Toledo	239
April 12 to 17, Toledo to Chicago	276
April 19 to 24, Chicago to Lincoln	170
April 26 to May 1, Lincoln to Mexico	246
May 3 to 8, Mexico, Mo., to Topeka	239
May 10 to 15, Topeka to Wakeeney	259
May 17 to 22, Wakeeney, Kan., to Hugo, Col	219
May 24 to 29, Hugo, Col., to Nunn	184
May 31 to June 5, Nunn, Col., to Hanna, Wyo	187
June 7 to 12, Hanna, Wyo., to Granger, Wyo	203
June 14 to 19, Granger, Wyo., to Ogden, Utah	149
June 21 to 26, Ogden, Utah, to Carlin, Nev	252
June 28 to Battle Mountain, Nev	59
June 29, remained at Battle Mountain.	
June 30, to Golconda, Nev	48
Total	3,455

Written exclusively for THE NEW YORK TIMES By EDWARD PAYSON WESTON.

Special to The New York Times.

GOLCONDA, Nev., June 30.—After trying to rest all day yesterday, but failing owing to the heat, I started at 5:30 P. M. for Golconda, equipped with new inventions to deceive the very active mosquitos. It only took the time to walk one mile when the mosquitos had every new scheme beaten, and I was again on the defensive side of the battle, fighting every inch of the way.

I reached Iron Point, 25 miles west of Battle Mountain, where I intended to rest a short time. The only available place was in the rear of a toolhouse, which was full of mosquitos. I made a fire, hoping that I could smoke them out. The Nevada mosquito is not so easily defeated, and I finally escaped, being very badly stung and sore. Later in the night it got colder, and the annoyance was somewhat relieved.

I arrived at Golconda at 1:45 P. M. to-day. The prospect for a rest is very good, as the Hot Springs Hotel is up to date and has fine, cool rooms. I will endeavor to leave at 8 P. M. to-night, and am assured the mosquitos will not be so thick. At present I am covered with a salve to heal the sore spots all over my body. EDWARD PAYSON WESTON.

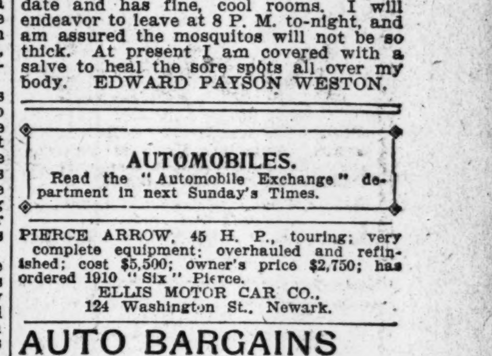

Weston's Route Through Nevada.

AUTOMOBILES.

Read the "Automobile Exchange" department in next Sunday's Times.

PIERCE ARROW, 45 H. P., touring; very complete equipment; overhauled and refinished; cost $5,500; owner's price $2,750; has ordered 1910 "Six" Pierce. ELLIS MOTOR CAR CO., 124 Washington St., Newark.

AUTO BARGAINS

We are the largest dealers in the world in new and second hand cars, all makes, large or small. Enormous stock of high-grade cars. Great reductions in prices. Times Sq. Auto. Bulletin (single copies free) gives complete list of 300 autos on hand.

TIMES SQUARE AUTO CO.
New York, 215-217 W. 48th St., near B'way.
Chicago, 1332-4 Michigan Ave.
St. Louis, N. W. cor. Pine & 18th Sts.

FERRY FOR AUTOS
across LONG ISLAND SOUND between RYE and SEA CLIFF.
Leaves RYE EVEN HOURS.
Leaves SEA CLIFF ODD HOURS.
10 A. M. to 9 P. M. Capacity 25 Cars.

Automobiles
Ready Reference for Buyers

ALCO — American Locomotive Company, 1,886 Broadway. Tel. 5300 Col.
AUTO BARGAINS — Every make. New & 2d hand. PRICES THE LOWEST. Broadway Auto Exchange, 239-245 W. 56th St.
BRUSH — Runabout $550. John Moore & Co., 59 Warren St. Tel. 6154 Barclay.
BUICK — Motor Co., B'way, bet. 55th & 56th Sts. Phone 4040 Col.
CADILLAC — Cars, Parts, Repairs, Garage, Columbus Circle. Tel. 5010 Col.
COATES — GOSHEN. Dup. parts on hand: best make. 1,912 B'way. Tel. 2719 Col.
CORBIN — 1,888 Broadway, (63d St.) Phone 5903 Columbus.
ELMORE — A. Elliott Ranney Co., B'way at 61st St., N. Y. Phone 3850 Col.
FRONTENAC — Abendroth & Root Mfg. Co., 1,621 B'way. Phone 5177 Col.
KISSEL KARS — Kissel Motor Car Co. of N. Y., 1,875-1,877 Broadway.
KNOX — Knox Automobile Company, 1966-1968 Broadway. 'Phone 4336 Col.
LOZIER — 56th St. and Broadway. Telephone 6885 Columbus.
MACK — BROS.' MOTOR CAR CO. GASOLENE TRUCKS. NEW YORK OFFICE, 66 West 43d St. B'klyn Branch Factory, 532-540 Atlantic Av.
MATHESON — Matheson Automobile Co., 1886-1888 Broadway, cor. 62d St. Tel. 6355 Col.
MOON — Moon Motor Car Co. of N. Y. 1,761 Broadway. Tel. 6995 Col.
NATIONAL — POERTNER MOTOR CAR CO. 1922 B'way, (64th St.) Tel. 5986 Col.
OAKLAND — 40 H. P. $1,600. 20 H. P. $1,250. 1785 Broadway at 58th St. Tel. 477 Col.
OVERLAND — $1,250, $1,500. 6 cyl. $2,250. 1,657 B'way. Tel. 5596 Col.
Palmer-Singer Cars — Palmer & Singer Mfg. Co. 1620-22-24 B'y. Tel. 5030 Col.
Pennsylvania — J. M. QUINBY & CO., 21-39 Division St., Newark, N. J.
PULLMAN — Cimiotti Bros., 1,855 Broadway. Telephone 1772 Columbus.
"SIMPLEX" — "Made in New York City." Factory, 614 E. 83d St. Tel. 2142 79th.
STEVENS-DURYEA — A. G. Spalding & Bros., 29 W. 42d. Tel. 433 Bryant.
WHITE — WHITE CO., B'way & 62d St. Phone 3952 Col.

Accessories.

Auto Tires and Supplies at Cut Prices. Catalogue free. E. J. Willis Co., 8 Park Place, near B'way.
MONOGRAM OIL — "Best for Your Engine." For sale at all Garages.

SECOND-HAND AUTOS.

USED RAINIER CARS
1907 Rainier touring, 30-35 H. P.
1906 " " 30-35 H. P.
1908 " " 45-50 H. P.
1907 Rainier Limousine 30-35 H. P.
The above cars have been traded in for 1909 Rainiers, are fully overhauled and repainted, and will be sold with guarantees. Free of repairs for six months.
RAINIER MOTOR CO., Broadway, Cor. 64th St., N. Y.

THE TURF.

RACING TO-DAY
AT SHEEPSHEAD BAY.
Also July 2, 3, 5, 7, 8, 10, 13
L. I. R. R., until further notice, leaves East 34th Street 12:10, 12:40, and 1:20 P. M. Brooklyn Rapid Transit every 10 minutes via Brooklyn Bridge, or Subway to Borough Hall, Brooklyn, and changing to elevated Boerum Place Station. Via 39th Street Ferry, 1 P. M. boat.

OLD CROW

OLD FASHIONED HAND MADE SOUR MASH

STRAIGHT PURE RYE

The Standard of Rye Whiskey

Guaranteed Pure Rye Whiskey Under National Pure Food Law Serial Number 2163

NOT BLENDED

NOT ADULTERATED

SOLD ONLY IN BOTTLES

NEVER SOLD IN BULK

WE ARE THE LARGEST BOTTLERS OF OLD-FASHIONED HAND-MADE SOUR MASH STRAIGHT PURE RYE WHISKEY IN THE WORLD

H. B. KIRK & CO., New York, N.Y.

WHY NOT RIDE NOW?

IMMEDIATE DELIVERY

E-M-F "30" | E-M-F "30"

$1250 With Magneto 5 Lamps

DEMONSTRATING CAR NOW AT

H. J. KOEHLER CO., 1709 B'way, Cor. 54th, N. Y.

BRANCHES: B'klyn, 120 Livingston St. Newark, 845 Broad St. | Paterson, Montclair, East Orange.

The New York Times

"All the News That's Fit to Print."

PUBLISHED EVERY DAY IN THE YEAR BY THE NEW YORK TIMES COMPANY.

Adolph S. Ochs, Pres't & Tr. B. C. Franck, Sec'y.

Address all communications
THE NEW YORK TIMES.

Publication Office.....Times Square
Downtown.....8 Spruce Street
Wall Street.....30 Broadway
WASHINGTON.....Washington Post Building
PHILADELPHIA.....Public Ledger Building
LONDON.....67 Fleet St., E. C.
PARIS.....36 Rue du Sentier
BERLIN.....60 Friedrichstrasse

ONE CENT Greater New York, Jersey City, Newark. Elsewhere, Two Cents. Five Cents Sunday.

Subscription Rates—By Mail, Postage Paid.
DAILY AND SUNDAY, per Week.....$0.17
DAILY AND SUNDAY, per Month..... 0.75
DAILY AND SUNDAY, per Year..... 8.50
DAILY, per Week..... 0.12
DAILY, per Month..... 0.50
DAILY, per Year..... 6.00
SUNDAY, with Pictorial Section, per Year. 2.50
THE NEW YORK TIMES WEEKLY FINANCIAL REVIEW, per Year (to Canada $1.50)..... 1.00
THE NEW YORK TIMES SATURDAY REVIEW, per Year (to Canada $1.50)... 1.00
Add $1 10 per month for postage foreign countries daily and Sunday. 80 cents daily only.

Entered as second-class mail matter.

NEW YORK, THURSDAY, JULY 1, 1909.

Daily and Sunday Editions mailed to any part of the Country at 75c. per month. Daily Edition 50c. per month. Remit by money order, check, or registered letter. Orders may be left at Publication Office, with newsdealer, or through telephone, 1,000 Bryant.

DEMORALIZING THE ELECTORATE.

Senator ALDRICH'S engaging frankness entitles him to the thanks of the country. We now know that we are not assuming the corporation income tax because it is a good thing to do, or a necessary thing in the nature of the case, but to avoid a worse thing. This is the choice which our legislators and party managers are accustomed to offer us. "Take TAFT or get me" was the alleged ultimatum to the Republicans of our greatest politician. "Take the corporation tax or get an income tax" is the Hobson choice offered the Senate. The income taxers put the tariff raisers in a hole. The tariff raisers "came back" with something which is thought to put their plaguers in the hole, and Mr. TAFT will receive a tariff bill which it will be possible for him to sign. It is all tactics and no strategy.

The leaders are winning skirmishes and endangering a campaign. There was a chance to smash the income tax on its demerits, but it has been manoeuvred out of the way to avoid an issue which should have been settled never to rise again until a time of National necessity. There was a chance to raise a great issue with TAFT the leader upon his expressions regarding the tariff. That chance is gone. The tariff we shall get will not be one upon which the country can rest with even the small degree of permanency which marked the McKinley and Dingley acts. Successively they raised the country to a higher scale of prices, and the Aldrich-Payne bill may do the same. But the elevation is dangerous, and the next campaign may be expected to follow another convulsion such as is the customary culmination of artifical price elevations.

It is worth while to give a little thought to the question whether our institutions are being worked as they should be, and if not whether that is not as important as anything else in the confused situation. It is to be remembered that we got the Dingley tariff as the result of a campaign in which the soundness of our currency had to be defended. It cannot be alleged that there was a popular mandate to raise the tariff rates. Neither can it be contested that last year there was a popular mandate given to reduce the Dingley rates. There is consequently a double deception of the electorate in the present and future tariff law. Upon this is piled the fact that no popular mandate can be cited in support of the corporation tax. It was never mentioned in the campaign. It was not even a Roosevelt policy. It was the birth of the deliberations of several gentlemen who invented this method of escaping from a political dilemma over the miscarriage of the tariff deliberations. The people who are dissatisfied by the raising of the tariff rates are to be placated by a tax on corporate wealth, and President TAFT is to be relieved from the dilemma of vetoing the Republican tariff of perfidy and dishonor or accepting a general income tax. This may be American politics, as the game is played, but it is not government of the people, by the people, and for the people. In this particular matter we are submitting to the rule of an unelected and irresponsible oligarchy, not imposing the popular will upon the people's servants.

The indictment may easily be lengthened. The Republican platform declared for a postal savings bank scheme, which was abandoned after the Republicans carried the election. The Democratic platform declared the guarantee of bank deposits as of the first importance, preferring it to the postal bank. The people rejected the Democratic Party's platform, and yet bank guarantee laws have been passed in a half dozen Republican States. The point is not the wisdom of the laws, but the nullification of the platform which the people accepted and the application of that which they rejected. This is futile politics. It teaches the electorate that platforms are worthless, and that their votes settle nothing. It is the action of the Legislature which counts, and the popular vote is of no consequence.

Important as any of these considerations are, it is more important that some meaning should be preserved for our campaigns and elections. Be the result of an election what it may, it ought not to be nullified by a cabal of leaders under the pretext that they have been manoeuvred into a difficult position. As the matter stands the President has sacrificed the popular support which he would have had in vetoing a fraudulent tariff, and has received in exchange the support of representatives of the "interests," not of spokesmen of the people. Instead of demanding a tariff law which he could sign with the country's approval, he accepts a hybrid combination against which the country is protesting. It is unfortunate both for him and the country, and is regretted by his best friends.

THE CENSUS BILLS.

The only change of any importance in the Census bills now sent to the President is the provision that the appointees selected for the work must actually have lived for at least one year in the State from which they are named. This is intended to prevent the selection of an undue proportion from the District of Columbia, or from near-by States. The net effect of the provision will be to increase the cost of examinations considerably and to distribute more widely the privilege, such as it is, of obtaining employment under the United States Government. Considering the pay, which is but $600 a year for clerks, and the necessarily temporary nature of the jobs, it does not seem that the privilege can be very valuable. So far as the Nation is concerned, it is, of course, of no consequence whatever, whether subordinates of this sort live in the District or in Oklahoma, but the gentlemen who make our laws for us appear to think that office holding should be scattered widely, even if the bits are tiny.

The final passage of the bills without the provision for patronage which caused Mr. ROOSEVELT to veto the previous bill was undoubtedly hastened by the expectation, which THE TIMES announced some weeks since, that the places should be put in the competitive class by Executive order, if the matter were left to President TAFT. The defeat of the petty grab for patronage is a good thing, not merely because it was so petty and mean in itself, but because it would have seriously increased the cost and lessened the real value of the census.

"RAINBOWS."

We ventured to call attention the other day to a calculation by The Springfield Republican to the effect that a change of less than 100,000 votes in the States whose Senators have resisted the betrayal of party promises as to the tariff would change the elections next year or three years from now. Our contemporary The Tribune has matched this with a calculation that even a smaller change in Democratic votes would have a greater effect in the opposite direction. It is an entirely correct piece of figuring, and The Tribune, which is having a rather hard time in its strictly party relations just now, is entitled to all the comfort it can get from it.

The only significance such calculations can have must, however, depend mainly on the tendency of public opinion. If the Republicans were gaining in popular confidence, if the conduct of their responsible leaders were manly, loyal, courageous, exciting respect and admiration, it would be quite within the range of possibility that a small change of Democratic votes such as The Tribune cites, would occur and would give the party a tremendous success in the next elections. That, so far as we can see, is not the situation. It is the contrary. The Republican leaders are defying a great body of voters whom they expressly sought to enlist and placate last year. They are breaking promises voluntarily made to these voters. They are exciting contempt instead of respect and indignation instead of admiration. This we say not merely from our reading of the signs of the times, but from the plain interpretation of opinion by its accredited representatives in Congress. If the people of the Middle West feel at all as the Senators from the Middle West talk, then great changes are possible. Great changes might come about through relatively small changes in the actual voting. That is one of the chances involved in our electoral system, and when the tide is running as it now is, the men at the helm might with advantage pay attention to it.

PRINCE BUELOW'S "RETIREMENT."

The official announcement that the weary invalid who has borne for so long the worrying burden of the Chancellorship of the German Empire will shortly retire does not bear close examination. The retirement is dependent on a condition which it seems increasingly difficult for the incumbent to fulfill, namely, the passage in the Reichstag of the Government's bills for financial reform. It is not yet a fortnight since the Government was defeated in a desperate effort to pass one of these bills. What reason, then, is there to suppose that the Prince can get his reforms and his release from office within any calculable time?

It is reasonable to suppose that the announcement is intended, in some way, to aid in the passage of the bills, but it is not easy to see how it will do so. So long as Prince BUELOW remains he cannot offer much more favorable concessions than he has already made. These have failed because of the stubbornness of the Agrarians, and that cannot be overcome without a radical change in the distribution of political power, especially in Prussia, or such a threat of change as would scare the Agrarians. Possibly the proposed formation of a combination of business and financial interests for opposition to the Agrarians to which we have already referred may be the movement that is relied on to bring the Agrarians to terms. That would be a serious matter, for such a combination, once operative, would have very great influence, and would tend to modify the whole tenor of public life in Germany. As the situation now presents itself this is, however, the only apparent avenue of escape from the dilemma in which the Government finds itself. It is well to remember that Prince BUELOW frankly told the Conservatives on the eve of his defeat that if they resisted the financial reforms they "took their lives in their hands."

SUGGESTIONS FOR THE FOURTH.

This city never has regularly recurring spectacles or great musical feasts free to the people. New Orleans has her Mardi Gras, to which flock every year people from every section of the country. It proves how well we like a spectacle. Why not have a Fourth of July "Mardi Gras" in every city and town in the United States?

The city need not go to any expense in the matter. Let it all be done by contributions which are to be sent to a designated place. Let every child send in the pennies he is now spending for infernal machines of destruction, and every man and woman who has a grain of civic pride or love of country contribute a share to the pageant. Volunteers in plenty could be found to take part, who would enjoy dressing up as George Washington, Lafayette, or Lord Cornwallis. The children should, of course, have their share in the tableaux and the music.

Should there be an evening procession fireworks could properly be a part of the display. If we really hankered for a noise an uncracked reproduction of the old Liberty Bell, as it was rung by patriotic and excited colonists, would by its ringing rouse the citizens to love and pride of country, in the knowledge that the first toll of that bell helped start a revolution. The children could hunt through their histories and suggest ideas for tableaux. Think of the rich spectacular material in the mingling of Puritans and Indians at the settlement of the Pilgrim colony at Plymouth, in the treaties of WILLIAM PENN, the rallying of the Minute Men, MOLL PITCHER at the cannon, BETSY ROSS, (if it was, indeed, BETSY ROSS,) making the first American flag; LAFAYETTE bidding his young wife farewell on the eve of his departure to these shores, WASHINGTON taking his first command, and hundreds of other incidents both striking and dramatic.

In Paris on the French "Fourth," July 14, which is the day of the Bastille, not a gun is heard nor a cracker banged. Occasional bands of students pass through the Latin Quarter singing, and in the evening the magnificent public buildings are illuminated. Across the Seine the classic architecture of the Chamber of Deputies outlined by bands of light is a picture not soon to be forgotten. The streets are filled with strolling people, groups are seated in the cool Tuileries Gardens, along the Champs Elysées, and in the Bois, but all is as quiet as Fifth Avenue on a Sunday morning. The pandemonium which prevails on our Fourth of July would seem incredible to an untraveled Parisian.

A society which aims to promote the arts, education, and the betterment of humanity was recently formed in this city. It has already appointed a committee to work for a more sane and interesting celebration of the National holiday.

FIGHT THE BROWN-TAIL MOTH.

A somewhat impractical Harvard Professor imported the gypsy moth for experimental study. The egg cluster that one day blew out of his academic window has cost the State of Massachusetts a pretty penny. That Commonwealth spent last year some $300,000 in its campaign against the brown-tail moth, introduced in a shipment of roses from Holland. Now this variety, which manifests a ravenous longing for the foliage of apple trees, white and red oak, willow and elm trees, and is voracious of all manner of shrubbery, vines, flowers, and garden "sass," appears in this State in the neighborhood of a gentleman who has had dealings with a firm of Boston nurserymen.

The brown-tail moth should have short shrift. Its fecundity is amazing. The poisonous nature of its contact with human individuals is undoubted, as our brethren of Massachusetts will testify. They permitted its spread, nevertheless, before resorting to methods for its extermination. Its appearance near Rye, on the line between this State and Connecticut, has been under official surveillance almost from the beginning. It may be effectually stamped out. We trust that the Agricultural Departments of both States will be lavish in spending money to this end.

HEALTHY DISEASE SPREADERS.

In justice to herself and to the community the case of MARY MALLON should be decided speedily. If it is true, as the testimony of Dr. GEORGE A. SOPER and of other physicians indicates, that twenty-eight cases of typhoid fever have followed her successive engagements as cook in various families, and that she is still a carrier of virulent typhoid germs, obviously the first proceeding is not to set her free. She should in her own interest submit to examination, and to operative treatment, if that be found necessary. Her troubles will not cease until she has a certificate—not of health, for she is admittedly immune to the disease—but that she is not a carrier of disease to persons who are not immune. Her case has gained a notoriety that will follow her, and will deprive her of a means of livelihood until the doubt about her unique propensity is dispelled.

That it is possible for healthy persons to carry about and to distribute the germs of disease is the testimony of the bacteriologists. Dr. SIMON FLEXNER, head of the Rockefeller Institute, says in The Popular Science Monthly for July that the surfaces of the body are always covered with the germs of suppuration, the mucous membranes of the throat and nose are "constantly" invaded with the bacilli of pneumonia, and recurrently with those of diphtheria, tuberculosis, and meningitis. He adds:

> The intestinal mucous membrane supports a rich and varied bacterial flora among which are several potentially harmful species, and sometimes, even under conditions of health, the bacilli of typhoid fever, of dysentery, and in regions in which cholera is endemic, or during its epidemics, of cholera bacilli.

Of course it is unusual that a healthy individual should carry enough dangerous bacteria to be a source of infection to others who are healthy. The case of MARY MALLON is extraordinary. Somebody may have blundered in diagnosing it. The examination which she is opposing would reveal such a blunder.

TOPICS OF THE TIMES.

A Lesson from a Loyalist.

We are not ourselves acquainted with any of "those Americans" mentioned by J. S. ROBINSON in a vivacious letter we printed yesterday, "who think that the two wars with Great Britain were an uninterrupted procession of American victories." There may be some such, however, and it is a fact that those of us who know of our country's early history only what we learned from the school text books of twenty and forty years ago have some queer notions as to both the men and the events of those stirring times. Still, we are all aware that the fathers had some pretty severe experiences and that not quite everybody on our side was a death-defying hero with no other thought than that of getting into the forefront of battle and staying there without regard to terms of enlistment.

And our misinformation is mostly as to details, more or less inconsequential. That our general impression is right the event showed, at least so far as the Revolution is concerned. The procession of American victories did, indeed, suffer some rather dreadful interruptions, but the line always reformed, and we did win what we fought for, while the Britishers, though they weren't actually beaten, did at last get up and get out, abandoning what has since turned out to be the finest piece of real estate any European Government ever owned.

Mr. ROBINSON has some excuse for smiling at the Bunker Hill Monument, but the little battle there—or near—had some extremely important consequences, and, as it is quite certain that the English will never commemorate them, or call public attention to their significance, why shouldn't we do so, even though we were driven off the hill? We weren't long in getting back.

And then those dear Tories, or Loyalists, as Mr. ROBINSON prefers to call them. No doubt they were a respectable folk, and, like most conservatives, honestly and sincerely attached to the system of which they alone were the agents and beneficiaries. No doubt, too, they were treated with something less than magnanimity after the war was over, and carried back to England or up into Canada the bitter memory of some cruel wrongs inflicted upon them by the triumphant rebels. Theirs, however, was simply a case of opposing the march of Manifest Destiny, and they were naturally unpopular with those who had keener eyes for the future.

The Right to the End Seat.

An elderly resident of Greenwich, Conn., came down to the city this week, as it is the wont of his tribe to do whenever opportunity offers, but he came bringing war, not peace, and before nightfall he found himself under arrest, charged with assaulting—or, to particularize, with choking—a young man whom he fortuitously neighbored on a Fourteenth Street car.

The young man, as was revealed later in police court, had refused to "move over" from his end seat when a woman struggled to enter the car, and the Greenwicher deemed the occasion one that demanded the impressing of suburban ideas of courtesy upon a New Yorker. His method of doing it was by taking the young man by the throat and delivering a brief lecture, emphasized by sundry pressures and shakes. Presumably the lesson was needed. The Magistrate before whom the Greenwich instructor in manners was taken evidently held the need highly probable, for he discharged the prisoner, remarking as he did so that, while he did not advise the choking of such fellows, he wasn't going to punish anybody who performed the unpleasant task.

This announcement seems to deprive the so-called street car hog of all protection except that which he can give himself. He has been outlawed, somewhat informally, to be sure, but still effectively, and his travels about the city are likely to be enlivened by many stirring episodes—if the elderly resident of Greenwich finds emulators at once as sturdy and as determined. Yet the man who, having secured an end seat in an open street car, sticks to it with some pertinacity, would have something to say for himself if he dared to speak. He might declare, for instance, that as a general rule the person already in a car is apt to reach his destination before a later comer does, and that the latter might as well climb over him on entering as he over the later comer on getting out. Then the principle of first come first served has more or less application to this question of proprietorship in end seats, and not infrequently the man who was not an "end seat hog" would give up his more agreeable position to a man who was one—which would be hard.

But of course circumstances alter these cases, as they do others. He who won't facilitate the mounting of high car steps by the skirted sex well deserves to be choked, and elderly residents of Greenwich, Conn., who do it should receive a vote of thanks, not mere immunity from a fine.

Striking Against a Machine.

According to report a big typewriter factory up the State is to be closed because some of its employes have struck against the introduction of a machine to do work—the adjustment of the type on the type bars—which has hitherto been done by hand!

This seems like an echo from another age, for, of course, "labor" never suffered permanent injury from any such facilitation or cheapening of manufacture, and attempts to prevent it, once numerous, long since came to be generally recognised as utterly hopeless as well as utterly foolish.

The making of this typewriter will doubtless go on somewhere else, if not in that particular town, and it will certainly go on with the help of any machines that will lessen the cost of production and increase output.

THE YOUNG CRETANS.

They Aspire to Reunion with Greek National Life.

To the Editor of The New York Times:

The approaching withdrawal of the garrisons of the powers from Crete makes the situation there acute. Unless, with the consent of the powers, the island be allowed to accomplish the ambition of its inhabitants and unite itself with Greece, we shall see another explosion of revolution with the accompanying sacrifice of the best lives.

It was my privilege, a few years ago, to come for ten days into relationship with young and middle-aged men, who had taken part in the last Cretan revolution, and also to pass an evening in the company of Venizelos, their leader, and the one who (as I understand from the press) is now in control. I had taken a Greek steamer from the Harbor of the Peiraeus for the purpose of inspecting the palaces of the Minoan era. On reaching deck, the morning after our embarkation, I found there quite a group of Cretans, some of them recent graduates of the University of Athens, others, men in middle life, the professions and business. All had taken part in the recent outbreak, and, with its collapse, had escaped to the mainland. With the proclamation of amnesty they were returning to Crete. We became quite intimately acquainted during the trip, and I had excellent opportunity to learn of the spirit that inspired their action, as that of their forefathers.

The population of Crete is composed, save for a few tens of thousands, of Greek Christians. I have not clearly in memory the exact figures, but my impression is that out of some three hundred thousand, not more than thirty thousand are Turks. These Moslems do not speak Turkish save in rare instances, and only the most highly educated among them read that language. My companions assured me that these so-called Turks were the descendants of renegade Christians; but with regard to that I cannot speak with confidence. Among the Greeks of the island, as one finds throughout Greek lands, pride in the past burns with constant glowing flame. I have heard from the lips of my guides in various parts of the mainland, or when looking forth from the heights of Corfu, as in Crete, the exclamation "I am a Greek!" and therein sounded the pride of having right of inheritance in the glories of Hellenic achievement. To become reunited to the centre of Greek national life is the aspiration of the Greek everywhere, an aspiration justified where, as in Crete, an overwhelming majority of the population is of Greek blood and Christian faith.

One of the younger men, the most intimate friend I formed during the period, had lost a brother fighting for the Greek cause in Macedonia, and both his father and himself had shared in the recent revolution. He was, by porfession, a teacher, and certainly, for a period of time, had blasted his career. Indeed, on our disembarkation, he was for some alleged cause arrested, and only with difficulty could his release be secured. I have always attributed to my association with him the fact that on my return to the Peiraeus, I experienced great difficulty in passing the customs. My passport was demanded; I had none, and for a time it looked as though I would be sent back to Crete. Only my insistent assurance that I was an American and should only remain in Athens two days overcame the objections to my landing.

The spirit wherewith that revolution had been entered upon, as well as those which preceded it, was clearly brought out in our conversations. It was the will of God, these men said; therefore, sure of accomplishment that Crete should be reunited to the centre of Greek life. "But," I objected, "is there no other way to accomplish this than by entering upon these revolutions, for you know well before you take up arms that your cause is hopeless; the garrisons of the great powers occupy the places of vantage, and neither they nor your Suzerain will permit the accomplishment of your wish. Every armed uprisal costs the blood of your best young men, those your nation most needs for its uplift." "Yes," they replied, "we are well aware of this, but if we fold our hands and consent to the fate imposed upon us, no advance will be made toward the goal; every fresh attempt brings us one step nearer, till, finally and inevitably, God's will shall be accomplished."

I am always reminded, when the scene recurs to me of the opening stanzas of the "Iliad"—the sending untimely to Hades the many mighty souls of heroes and the conclusion of the poet that the will of God was being accomplished.

We cast anchor for a time, in the port of the capital, Canea, and, at a club that evening, I had an opportunity of making the acquaintance of Venizelos. I sat by his side for an hour or more, while his compatriots acclaimed him and brought to him their farewells, for he was about to take passage for Greece to bring the Cretan cause to the attention of those in power. I found him a man of high culture and entire consecration. My companions told me that he was not simply one of the best educated, but of the noblest and most philanthropic men of the island, intelligently devoted to the people's interests.

It was one of the rare experiences of my life to ask and answer questions regarding Crete and America, and I there learned what I have learned in many lands, that the hopes of freedom lovers the world over depend largely upon the solution by America of the problems of democracy.

At this critical moment in the history of Turkey and of Crete, is it not possible that some agency can be set at work that shall save the pride of the sovereign land, strengthening rather than weakening its new liberties, and, at the same time, help Cretan Greeks to achieve that national ambition for whose attainment so many generations have offered up their best lives?

CHARLES SPRAGUE SMITH.
New York, June 30, 1909. J. P. D.

Baiting the Tarantula.

To the Editor of The New York Times:

In order to help "M. F. H." out of his tarantulaic dilemma, allow me to suggest that he tie a well-baked wheat cake to a slim piece of rattan 8 feet 7 8-16 inches long, and hold this uplifted in his right hand. In his left hand he should have some Newark baked beans. When your puzzled correspondent sees the tarantula he should look at him steadily with his right eye, throw the beans at him with the left hand, and swat him on the front claws with the flapjack. In conclusion I would state that in 1879 I killed twenty-eight tarantulas in one afternoon with an ordinary, everyday balestick.

SIDNEY HACKER.
New York, June 29, 1909.

Warmly Dressed Letter Carriers.

To the Editor of The New York Times:

May I in this letter ask your interest in the coats worn by the postmen of Manhattan during this torrid weather? The cloth itself is very heavy, and because of the great weight of the mailbag the shoulder upon which it swings is heavily padded. Cannot alpaca or a thin material be used, or, better still, would any coat at all be necessary? J. H. F.
New York, June 30, 1909.

HOW TENNESSEE WENT DRY.

Saloons Closed Out Their Stocks at Low Prices Before Midnight.

NASHVILLE, Tenn., June 30.—The statute extending the provisions of the "four-mile" law to the entire State became effective at midnight to-night. Under the provisions of this law it is unlawful to sell or tipple liquors, wines, ales, or beer as a beverage in Tennessee. The manufacturers' bill to prohibit the manufacture of liquors does not become operative until Jan. 1.

The retailers of Nashville state that they will not attempt to evade the law, and as far as can be learned no test of the retail law is to be made in Davidson County. Lawyers have been retained in Nashville and other cities to test the prohibition measures as they apply to manufacturers and wholesale dealers.

In Chattanooga and Memphis, it is understood, test suits will be brought by retail dealers as well as by manufacturers and wholesalers.

Gen. Jefferson McCarn, Attorney General of Davidson County, takes the position that liquors cannot be sold in Tennessee either at wholesale or retail. He says that his office will vigorously prosecute all violators. A number of clubs have been organized in the larger cities of the State, whose members will keep individual stocks of liquors to be supplied by dealers outside of the State. The persons who have obtained charters for such clubs state that they were advised by counsel that such organizations could be maintained without violating the law.

Nashville was crowded to-day with hundreds of people from near-by towns to witness the going out of liquor in this State. All kinds of liquors were sold at slaughter prices, and the saloons did a large business.

MEMPHIS, Tenn., June 30.—Although the permanent closing of saloons in Memphis was quite general after midnight, it is rumored that a number will open for business in defiance of the State-wide Prohibition bill.

BREAK IN ERIE CANAL.

Various Authorities at Odds Over the Causes of It.

ROCHESTER, N. Y., June 30.—A break in the Erie Canal is being repaired as expeditiously as possible at Spencerport. Henry Kunze, Assistant Superintendent of Public Works, has two forces of men at work, fifty on the day shift and an equal number for night work. The concreting of the culvert arch which caused the break is proceeding rapidly, but navigation will be held up until Saturday. Mr. Kunze declares that the break was due to defective work when a culvert was changed to conform to the new prism of the canal, and that the barge canal contractors on the work must stand the expense of the break.

Resident Engineer Thomas J. Morrison insists that Supt. Kunze's men did not properly care for the leaks, which in an incipient form appeared two weeks ago. Other canal experts blame the engineers at Albany who made the plan for changing the culvert.

Winslow M. Meade is expected here, and an investigation is expected to cause an upheaval in barge canal circles.

MANHATTAN BEACH.

President Peters Promises Trains to Hotel Platform as of Yore.

To the Editor of The New York Times:

Referring to the letter which appeared in your issue of June 25, signed by Henry Hall, in regard to train service to Manhattan Beach, in order that Mr. Hall and others who might have read his communication will understand the situation, I beg to advise you as follows:

In 1904 the railroad company, the hotel company, and the land company at Manhattan Beach entered into a contract whereby the railroad company would give up the land which it occupied at the terminal near the Manhattan Beach Hotel and would relocate at a point toward Brighton, where the new location now is, so that the land company could carry out its scheme of lot and street development. The land company has been delayed in its operation, and this contract has been extended from year to year, and this year we were requested by the land company to move out so that it could complete its streets, and after we had contracted for a new station we did move out. There has been some delay, however, in getting the new station started, and also delay on the part of the land company in completing its streets; therefore we have arranged to relocate the tracks which ran into the old terminal, and by to-morrow or the day after we will be operating trains into the Manhattan Beach Hotel platform, as we have done in the past. RALPH PETERS,
President and General Manager the Long Island Railroad Company.
Long Island City, N. Y., June 28, 1909.

Adjusting Clock to Daylight.

To the Editor of The New York Times:

In to-day's issue of THE TIMES, Mr. Pinckney's letter expresses all that there need be said in reference to adjusting the clock so that there would be two hours' daylight added to each day. A bill passed in Congress accomplishing this would be of untold benefit to all people who work. The only objection that may be said about this idea is that unless the whole country adopt this scheme there would be no end of confusion in transacting inter-State business. Each locality setting the clock to suit themselves, as in the case of Cincinnati, would be of great harm to the scheme.

Would urge you to give as much publicity to anything that may be said in reference to above as you can. J. H. MITCHELL.
New York, June 29, 1909.

The Chaperon.

To the Editor of The New York Times:

Apropos of a recent letter appearing in your paper, suppose we consider what has followed the passing of the chaperon—a constantly increasing tendency and practice among young girls of all classes and conditions to submit to disgusting and dangerous familiarities from men, beginning in thoughtless love of fun but often ending in unbridled license and tragedy.

More power to the chaperon. It is the highly cherished and much-boasted freedom of our women that makes it safer to cross "Death Avenue" blindfolded than to marry a New York City girl. OBSERVER.
New York, June 30, 1909.

Sunday Fireworks.

To the Editor of The New York Times:

Mayor McClellan has filed an affidavit in the moving-picture show cases stating that six-day licenses are issued in pursuance of a policy for the proper observance of Sunday, and because he has received numerous complaints.

Why does he not make it a part of his policy to prevent at this season of the year the firing of guns and fireworks on Sundays, which annoy and endanger the lives of more people than any moving-picture show? FRANK P. CAMBRIA.
New York, June 30, 1909.

A FATAL FLAW.

Life in the open!—that's the thing
To bring content to every man;
To put on ills and worrying
A ban.

Life in the open!—wherefore give
Sweet freedom for a roof and walls?
All men who in such prisons live
Are thralls.

Life in the open—nomad-wise,
Unpent by stone and wooden bars!
For pillows, earth; for canopies,
The stars!

Life in the open—ah, how good!—
And yet—and yet—regarding it
One little thing recall we should,
To wit:

'Twould have one drawback which whole scores
Of its advantages would damn:
When we got mad, there'd be no doors
To slam!

THOMAS R. YBARRA.

EMPLOYMENT FOUND FOR MORE "OLD MEN"

Business Houses Continue to Summon Those Who Advertised for Work.

A WOMAN WHO IS GRATEFUL

"Man Over 50" Finds a Home and Happiness in New Jersey, and Writes About It.

Replies from merchants, manufacturers, and other business men to the advertisements of the "men over fifty," published in Sunday's TIMES, continued to flow into THE TIMES offices yesterday, the same mail also bringing grateful letters from those who had advertised.

One of the first letters from business men to be received came from Louis L. Richman, a real estate dealer of 303 Neptune Avenue, Coney Island.

"There is a man in Manhattan," he wrote, "quoting from an article in THE TIMES of Monday, who is 52, but feels like he is only 40. He is a good penman and mathematician, and has had long experience in collecting for real estate firms and institutions. He says he is only too willing to work and has high references. Please send me this man."

J. Glockner, the costumer of 16 West Nineteenth Street, writes that he will give a job as bookkeeper to one of the men over fifty who advertised in THE TIMES on Sunday, and pay according to the man's ability. Applicants may call on Mr. Glockner at his office.

"C., 62, Times," one of Sunday's advertisers, writes:

> I thank you most sincerely for your courtesy and liberality in permitting me to avail myself of your advertising space in common with 168 fellow-victims of the unfortunate microbe that incapacitates men from 50 to 60 as accountants, correspondents, commercial travelers, authors, statesmen, doctors, clergymen, or, in fact, any place where ripe experience, combined with a sound constitution and good health, counts for anything.

Two letters received yesterday present sides of the picture not yet made prominent—the satisfaction and appreciation of the employer of the man or woman over 50, and the happiness of such a person to find again employment and a good home. A woman correspondent writes:

> Allow me, a subscriber to your paper, to thank you for the good work you are doing for the unemployed men over fifty. A week ago, by a rare good chance, I engaged for my mother and myself a woman servant 6[illegible] years old. I was looking for something rather special and moderate wages, and have found a gem. It is not a new broom, but a valuable domestic, whom I will make concessions to if need be, and she is happy in our home.
>
> Let the man over fifty, even over seventy, not despair. I could quote too many instances of superb fire and success topped by snowy hair. Wrong will be made right, and the people will be indeed grateful to THE TIMES for its effort in behalf of the old men.

A second letter comes to THE TIMES through Miss Belyea, agent of the Charity Organization Society's Handicap Bureau, who obtained employment for the writer of the letter on a farm in New Jersey. It is full of gratitude to Miss Belyea, and expresses his complete satisfaction with his new surroundings.

This is his letter in part:

> I pen this to ask pardon in not writing at a much earlier date. I intended to call on you when I was in the city, but rain prevented me. I must say I cannot thank you enough for obtaining for me this home (none better) with fine people. Of course, as the work is light, so also is the pay, but I am perfectly satisfied and happy. I came out here with him on May 19. I have about 25 chickens and 100 little chicks and a small garden to look after, and fine people to work for.
>
> I have no work on Sundays, and have one or two days a month to myself. The living, I think, is something like that obtained at the Waldorf-Astoria—anyway, it would cost me in the city $1 a day for the healthy food I get.

Advertisements from men and women over 50 out of jobs for next Sunday's paper are already coming in rapidly. They must all be in by to-morrow at 12 o'clock to be published, and may be sent either to the main office of THE TIMES, Times Square; the Downtown Office, 8 Spruce Street, or the Wall Street office, 30 Broadway.

DIRECTORS NOT CONSULTED.

Wetmore Says Dresser's Loans to Shipbuilding Trust Were Unauthorized.

SARATOGA, N. Y., June 30.—Charles W. Wetmore of Oyster Bay, L. I., who was a member of the Executive Committee of the Trust Company of the Republic, which is alleged to have sustained financial losses through investments made by Daniel Leroy Dresser, its President, in the United States Shipbuilding Company, testified to-day in the trial of the action brought by Charles H. Kavanaugh against the former directors of the company, stated that the question of loans to the shipbuilding syndicate was not brought before meetings of the Executive Committee.

The witness stated that at the meeting of the Executive Committee on Sept. 9, 1902, President Dresser asked for authority to guarantee loans in the company's name. In explanation Mr. Dresser said that there had been a delay in collecting the French underwriting, and that this necessitated negotiating loans.

The witness declared that he objected to this request, and demanded of Mr. Dresser an explanation of the causes leading to it. At a subsequent interview, Mr. Wetmore said, he was told by Mr. Dresser that early in August large loans had been made or guaranteed to finance the shipbuilding company, and that Dresser admitted this had been done without consulting the Directors or counsel for the company. Mr. Wetmore testified that he subscribed to $200,000 in shipbuilding securities when the bonds were being underwritten. He became a Director of the trust company at the request of Mr. Dresser on March 27, 1902, and held office until Dec. 23, 1902.

Lewis Nixon, who was President of the United States Shipbuilding Company, attended this morning's hearings in the trial and will appear as a witness this afternoon.

ROCKEFELLER IN CLEVELAND.

To Remain Till September—Has Nothing to Do with Pastor's Quarrels.

CLEVELAND, Ohio, June 30.—John D. Rockefeller and Mrs. Rockefeller arrived here to-day to spend the Summer at their Cleveland home, Forest Hill. They were accompanied by Mrs. Rockefeller's sister, Miss Spelman, and about fifteen servants. Mr. and Mrs. Rockefeller will remain here until about Sept. 15.

Notwithstanding the report of Mrs. Rockefeller's illness she appeared to be in her usual condition, and was reported to be quite well. She was assisted to an automobile by Mr. Rockefeller and an attendant. Mr. Rockefeller appeared to be in his usual good spirits.

He was questioned regarding the reported rupture between Dr. Charles A. A[illegible] his New York pastor, and Dr. William Bustard, pastor of the Euclid Avenue Baptist Church, which he attends while here, but refused to make any comment other than to say he had nothing to do with their quarrel. Mr. Rockefeller is Superintendent of the Euclid Avenue Baptist Sunday school.

At Forest Hill Mr. Rockefeller will find practically a new golf course, upon which he usually spends most of his time during the warm days.

HAMMERSTEIN TELLS OF HIS OPERA PLANS

Announces That He Has Scoured Europe to Get Only the Best Talent.

PLANS A GREAT SEASON

His Educational Season for Music Lovers at the Manhattan One of the Best Features, He Says.

Having rolled up his sleeves and prepared for work Oscar Hammerstein gave out a statement of his plans yesterday for the coming season at the Manhattan Opera House. The operas he will present for the first time here are Strauss's "Elektra" and "Feuersnoth," Massenet's "Herodiade," "Griselidis," and "Sapho"; Erlanger's "Aphrodite," Fevrier's "Monna Vanna," Hubay's "Violin Maker of Cremona," and Victor Herbert's new opera "Natoma." The book of this opera, which is in English, was written by J. D. Redding. Mr. Herbert is putting the final touches on the score, and the production is scheduled for January.

Three more or less separate seasons, with separate companies, are announced by the impresario for the coming year. First will come the educational season of opera at popular prices, which will open on Aug. 30. Then during the regular season will be given a series of the light French operas-comiques and operettas.

"My sojourn in Europe was devoted to the recruiting of the ensemble for my opera company, the obtaining of new operas, the formation of an entire company for the opera-comique and the operettas, and the creation of an opera company with material absolutely new to America for one of the most important experiments in my operatic career. This is for what I can justly term the educational season, which is to open the Manhattan Opera House on Aug. 30 and continue until Nov. 15, when the regular subscription season will begin.

"My object in establishing this new company is to create more operagoers, to impart to the masses of our population the beauties and uplifting sentiments of opera, and to do alone what the Governments and municipalities of Europe strive to do by the erection of Opera Houses and continued subvention.

"From a commercial point of view such an effort by a single individual, unaided by subscriptions or contributions from the wealthy, may be termed foolhardy, but as I am in possession of my own Opera House, equipped with every possible adjunct for opera performances, and, as monetary considerations are not entering into my efforts in this direction, the solution depends upon the interest the public will take.

"To allow the masses to enjoy opera performances the prices are to be exceedingly reasonable, but the performances will be of a character and standing bordering on those that the New York audiences demand during the regular season. The cheapness exists only in the prices.

Two-Language Artists.

"Inasmuch as the preliminary season is to have a répertoire of operas in Italian and French, it was necessary, in order to avoid the expense of engaging a double company, to select artists who could sing in both languages. The difficulty of getting such a force can hardly be overestimated. I ransacked the Opera Houses of Europe, and now find myself in possession of an ensemble numbering twenty-four singers, which would be a credit to any Opera House."

The director then told how, after he had scoured Paris for singers for this, he met Herr Dippel, who begged him with tears in his eyes to recommend a singer for a part in "La Fille de Madame Angot," which is to be given at the New Theatre.

"I couldn't recommend anybody because I had taken all the best of them," said Mr. Hammerstein, and his eyes sparkled.

"The great new tenor, Frederico de Caraza," he continued, "Marguerite Sylva, a New York girl; Miranda, a coloratura soprano of European repute, and Mlle. Valdarez, a contralto of phenomenal range, are but a few of this remarkable list of singers which I will present during the educational season. And when it is taken into consideration that the first week's repertoire will consist of performances of 'Le Prophète,' 'Lohengrin,' 'Aïda,' 'Carmen,' and 'La Juive,' that the full Manhattan Opera House chorus and orchestra will participate, and that the prices in the orchestra stalls, with the exception of a few rows, will be $1.50, and decreasing in the upper parts to as low as 50 cents, the undertaking should cause the music-loving people of New York to rally to its support.

"The other great novelty of my season is my new organization for opera comique and operetta. The singers engaged for my three companies will number seventy-eight for first parts and fifty for second parts."

Speaking of his novelties Mr. Hammerstein was particularly enthusiastic about Hubay's "Violin Maker of Cremona," which he heard in Budapest. He said he had heard "Elektra" in Berlin, Vienna, and Dresden.

"I preferred the Viennese production," he said. "To be most effective 'Elektra' must be fired like cannonading. It is a series of musical shots. It must stun you. That is what the Viennese performance did."

The List of Singers.

The list of singers for the regular season includes:

Tenors—Messrs. Zenatello, Dalmores, McCormack, Constantino, Di Bernardi, Duffault, Modena, and Parlacci.

Baritones—Messrs. Renaud, Sammarco, Polese, Dufranne, Crabbe, Gilibert, Losano, and Fossetta.

Basses—Messrs. Huberdeau, Vallier, De Grazia.

Sopranos—Mmes. Tetrazzini, Cavalieri, Carmen-Melis, Labia, Mazarin, Trentini, Dumenil, and Miss Mary Garden.

Mezzo-sopranos—Mmes. Gerville-Reache, Doria, and Bayard.

Four orchestra directors will replace Mr. Campanini in New York. These are De la Fuente, Anselmi, Straram, and Charlier. In Philadelphia the conductors will be Messrs Sturani, Cartier, and Bertram.

The new organization for French opéra comique and operetta will appear Tuesday and Saturday nights at the Manhattan Opera House and Monday and Wednesday nights in Philadelphia. The prices will range from $2.50 to $1. No subscriptions will be received for these performances. The organization will include:

Sopranos and mezzo-sopranos—Mmes. Cavalieri, Deslormes, Laya, Nobla, Lango, Villar, Duchene, and Ecorte.

Tenors—Messrs. Devries, Valles, and Elardo.

Baritones—Messrs. Dufour and Leroux.

Comic tenors—Messrs. Dambrine and Duran.

Comic basses—Messrs. Salvator, Nostrand, and Blondel.

Messrs. Renaud and Gilibert will take part in several of these performances. The chorus, numbering forty-five, has been selected in France. The directors of the orchestra will be Messrs. Haakmon and Perez.

The répertoire will include "La Dame Blanche," "Les Dragons de Villars," "Les Cloches de Corneville," "La Belle Hélène," "La Grande Duchesse," "Giroflé-Girofla," "La Fille de Madame Angot," "La Mascotte," "Le Jour et La Nuit," "La Chauve-Souri," "La Fille du Tambour-Major," "Orphée aux Enfers," and "La Jolie Parfumeuse."

For the educational season the company includes:

Tenors—Messrs. De Caraza, Duffault, Lucas, Russo, and Venturini.

Baritones—Messrs. Bignataro, Beck, Villa, Maltes, and Maridalia.

Basses—Messrs. Laskai, Nicolay, and Scott.

Sopranos—Mmes. Sylva, Lango, Riche, Barone, Grippon, and Miranda.

Contraltos—Mmes. Dalvarez, Soyer, and Gentel.

Messrs. Sturani, Scognamiglio, and Ruiz will conduct the orchestra.

The répertoire will be selected from "Le Prophète," "Lohengrin," "Tannhäuser," "La Juive," "Carmen," "Aïda," "Robert le Diable," "Louise," "La Princesse d'Auberge," "Thaïs," "Fidelio," "Les Huguenots," "Lakmé," "Lucia," "Rigoletto," "Norma," "La Traviata," "Martha," "Il Trovatore," "Les Contes d'Hoffmann," "The Bohemian Girl," "Cavalleria Rusticana," "I Pagliacci," "La Navarraise," "Giaconda," "Faust," and "Siberia."

Social Notes.

Dr. Joseph E. Janvrin and Mrs. Janvrin of 191 Madison Avenue, with their daughter, Miss Marguerite Janvrin, will go to the White Mountains on July 1 for the Summer. Emund Janvrin, who is studying medicine, sails for Munich, Germany, on July 8 to take a post-graduate course there.

Mr. and Mrs. Henry Gansevoort Sanford of 112 East Sixty-fourth Street are at their cottage at Seabright.

Justice Davis and Mrs. Vernon Mansfield Davis of 194 Lenox Avenue have arrived at Poland Spring House, Poland, Me., where they will stay during July.

Mr. and Mrs. Richard Gordon Babbage will make Briarcliff Lodge their headquarters for the Summer.

Mrs. Frank Morgan Freeman, with her daughter, Miss Louise Freeman, is paying a short visit to her son-in-law and daughter, Mr. and Mrs. Benjamin Tappen Fairchild, at their country place at Kings Bridge, N. Y. Mrs. Freeman is planning an extended trip West in the Fall, including a visit to Yellowstone Park.

Mr. and Mrs. Evan G. Evans of London arrived in New York yesterday and will leave to-morrow for Lawrence, L. I., where they have taken a cottage for July and August.

Frank Work will occupy his estate, Elm Court, at Newport this season after an absence of several years. His daughter, Mrs. Peter Cooper Hewitt, will visit him shortly, as will his granddaughter, Mrs. Arthur Scott Burden, and her husband, and his two grandsons, Maurice and Francis Burke-Roche. Mr. Work's oldest daughter, Mrs. Batonyi, has definitely decided not to go to Newport this Summer.

Mr. and Mrs. John Neilson, who have been in Newport for some weeks, are in New York for a short stay.

The Minister of Panama, Mr. Arosemena, who came to New York last Monday, will return to Washington Saturday.

Mrs. John Nicholas Brown of Philadelphia and Newport, with her son, John Nicholas Brown, arrived in New York yesterday en route for the Continent.

Mrs. William Grant Cook of New York and Philadelphia sailed yesterday for a three months' tour of the Continent. She will motor through Switzerland.

Hamilton B. Tompkins of New York has gone to his cottage in Newport in Redmond Street for the season.

Mr. and Mrs. Flamen Ball Candler of 20 Fifth Avenue will be at the Seaside Inn, Seal Harbor, Me., for the greater part of the Summer.

Miss Ida E. Bliss of 301 Madison Avenue has gone to Quarterfoil, Newport, for the season.

Mr. and Mrs. James Laurens Van Alen of 40 East Fiftieth Street are to occupy Rushton Hall in Devonshire, England, during the Summer. Rushton Hall is the estate of Mr. Van Alen's father, James J. Van Alen, who with his daughter, Miss May Van Alen, will occupy Wakehurst, at Newport, during July and August.

Mr. and Mrs. Frederick W. Longfellow, who spent last week in town, have returned to their place at Riverdale, N. Y.

Mr. and Mrs. H Staples Potter of Boston and New York are at the Carlton, in London. They will go presently to Carlsbad and later to Mrs. Potter's apartments in Paris. Their son, Howard Potter, sailed yesterday to join them.

Mr. and Mrs. Stuyvesant Fish, who are abroad, are expected in Newport about July 15.

Mrs. Minnie K. Young, who is in London, has been joined by her son, William Henry Young, who recently made a trip to South America, accompanied by a tutor. Mrs. Young will spend the Fall at Tuxedo Park, returning from abroad some time in September.

Among those sailing for Europe yesterday were Mr. and Mrs. J. Allen Townsend and Miss Viola and Miss Adeline Townsend, who are to make an automobile trip through England and Scotland, returning in the Fall to their country place at Ardsley-on-Hudson.

OCEAN TRAVELERS.

Those Off to Europe To-day and Yesterday's Arrivals.

The transatlantic steamships sailing today and some of those booked to depart on them are:

GEORGE WASHINGTON (Bremen)—Mr. and Mrs. George E. Austin, Mr. and Mrs. F. H. Bachman, Mr. and Mrs. Morris B. Beardsley, Mr. and Mrs. Alonzo C. Bliss, Miss Vivian Butler-Burke, Miss M. A. Cleveland, Mr. and Mrs. Alfred G. Dale, Lawrence Drake, Mr. and Mrs. E. P. Fairbanks, Prof. George L. Fox, Mr. and Mrs. H. W. Grunwaldt, Mr. and Mrs. Charles Albert Heaton, George J. Hoster, Mrs. W. W. Kimball, Daniel Lathrop Lawthou, Mr. and Mrs. Oscar Michael, Mrs. Richard Mortimer, Mrs. George H. Partridge, Mr. and Mrs. M. Chinasi, Mr. and Mrs. Charles Schwab, Taoyu Sun, Frank G. Tallman, and Mr. and Mrs. Eugene S. Willard.

PROVENCE (Havre)—Dr. J. S. Appleman, Thomas Armstrong, Mrs. F. H. Benedict, Mrs. Sidney Blumenthal, Armand de Bernis, Marquis de Choiseul, Mr. and Mrs. Russell Codman, Frederick Coudert, Mrs. S. P. Colt, Mr. and Mrs. John Chester Eno, J. Carroll Johnson, J. J. Julia, Mr. and Mrs. George E. Marcus, Prof. W. R. Martin, Mrs. J. Y. Murray, Mr. and Mrs. Edgar L. Newhouse, Baron and Baroness H. de Genibrouse-Potter, Warren A. Reed, Mr. and Mrs. Pennington Satterthwaite, Mrs. E. M. Stokes, Mr. and Mrs. John Vigoroux, Rodman Wanamaker, and Mr. and Mrs. C. S. Whitman.

HAMBURG (Naples)—Mr. and Mrs. Charles Warfield Baer, J. Hampton Dougherty, Mr. and Mrs. George B. Germann, Mr. and Mrs. W. H. Hayden, Seabury C. Mastick, Mr. and Mrs. J. G. Mantika, Dr. and Mrs. Louis L. Nichols, Thomas E. Pearsall, Mr. and Mrs. Charles P. Scott, and Sir Charles Wyndham.

PANNONIA (Naples)—Mr. and Mrs. C. M. Bowman, Dr. W. H. Clayton, Mr. and Mrs. M. J. Colbert, Mrs. W. T. Hildrup, H. E. Newman, C. W. Patterson, Dr. and Mrs. J. H. Small, and Mr. and Mrs. A. McD. Wilson.

Passengers arriving from Europe on the steamships in yesterday included:

OCEANIC (Southampton)—Mme. Renee Andre, John Gailbraith Ayres, Mrs. E. J. Berwind, Mr. and Mrs. Edwin M. Buckley, Mrs. W. B. Bacon, Homerton Byington, American Consul at Bristol; J. Denton Carlisle, Frey Edey, Mrs. J. Brown Fitch, Mr. and Mrs. F. Gray Griswold, the Misses Cass Canfield, Mrs. J. W. Hollis, Bruce Ismay, Mrs. A. Prescott Morris, John Oppe, George Haven Putnam, Charles F. Rathbone, Mr. and Mrs. R. S. Satterlee, Mrs. John C. Spooner, Mr. and Mrs. W. J. Strawbridge, Mr. and Mrs. C. S. Schenck, Mr. and Mrs. William H. Thompson, Mr. and Mrs. E. S. Vazile, Mrs. Richard Croker, Jr., Dr. F. Seymour Weingarten, and Mrs. J. H. Wynkoop.

CARONIA (Liverpool)—Mr. and Mrs. Henry Ayrton, George A. Acken, Mr. and Mrs. Guy E. Beardsley, Mrs. W. S. Bryden, Arthur W. Burnett, Reginald Creswell, F. W. Greaves, H. R. Hardy, Mr. and Mrs. Pierre Jay, Mr. and Mrs. Edmund B. Osborne, Mrs. J. A. Pillow, Henry W. Remmington, and Mr. and Mrs. W. A. Wilbur.

An Innovation in Bookselling

BRENTANO'S BON VOYAGE BOXES

Contain the best books of the day, with the latest Magazines and Periodicals.

$2.50 $5.00 $7.50 $10.00

The most acceptable sending for Steamer voyage; Train travel; for the Country and Seaside; for week-end visits; Automobile and Yachting trips.

Telegraph, telephone, and mail orders receive prompt attention.

BRENTANO'S 5th Av. & 27th St. New York.

PORTE V. RANSOM WEDS MRS. BARKER

Ex-Surrogate's Son Quietly Married to the Widow at Wantagh, L. I.

ONLY TWO WITNESSES

Bride Involved in Litigation Over Her Late Husband's Estate, Daughters Contesting Hiss Will.

Special to The New York Times.

WANTAGH, L. I., June 30.—In the rectory of the Memorial Congregational Church here to-day the Rev. P. S. Braithwaite married Mrs. Edith M. Barker, widow of George A. Barker, and Porte V. Ransom, son of the ex-Surrogate of New York County. The wedding was very quiet, only Mr. and Mrs. W. L. Doncaster of this place being present as witnesses.

The party drove to the rectory in an automobile and went to the home of the Doncasters after the ceremony. Shortly afterward Mr. and Mrs. Ransom were driven to Patchogue, where they had dinner, and then continued to Huntington, where they will spend their honeymoon.

No reason was given for the quietness of the wedding, but it is a fact that both Mr. Ransom and his bride are widely known through lawsuits in which both have figured in recent years. This was Mr. Ransom's second venture in matrimony, and the difficulties of himself and his first wife in dissolving their wedding bonds occasioned considerable public interest.

Mrs. Barker appeared in the courts as a defendant in a suit instituted by the two daughters of her husband by his first wife to have set aside the will by which all of Mr. Barker's estate, amounting to half a million dollars, was willed to his widowed bride of two months. The suit was fought through two courts, resulting in a settlement, when the Appellate Division reversed a verdict awarding victory to the daughters and authorizing a new trial.

Mr. Ransom, who is a member of the New York Athletic, the Manhattan, and Union League Clubs, and a lawyer with offices at 38 Park Row, obtained a divorce from his wife in April, 1906, and this decree was affirmed two years later by the Appellate Division of the Supreme Court. Considerable interest was aroused in the case because of the fact that Mrs. Ransom had already obtained a divorce and had married again.

The first Mrs. Ransom was Miss Eva Byrd Hill, a daughter of Frank T. Hill and Mariette Byrd Miller Hill, and was born at Culpeper, Va., in 1869. When she was fourteen months old her parents died, and Miss Hill was adopted by a grand aunt, who brought her to this city, where she met Ransom and was married to him in this city on June 4, 1890. The couple lived together and had two children, Elizabeth Miller Ransom, now 15 years old, and Carter Saunders Ransom, now 11 years old.

Soon after the birth of the son Mrs. Ransom alleged that the conduct of her husband underwent a change, and finally she left him and returned to her home in Virginia. She returned to him afterward, only to leave him again shortly and begin suit for divorce at Madison, Va., her counsel being Congressman James Hay of Virginia. Service was made on Ransom through publication in Virginia, and in September, 1901, Mrs. Ransom won her suit. Five years later she married George L. Browning, a well-known lawyer of Washington and law partner of Congressman Hay.

Although he might have contested the suit at any time within three years of the granting of the decree, Ransom did not do so but after his former wife's marriage to Browning he began his suit here for divorce. Justice Dowling took the view that he had never been served legally in the Virginia suit, which, consequently, was invalid, and awarded a decree to him which was later sustained.

The woman who has now become Mr. Ransom's second wife was married to George Barker two months before his death, which occurred about three years ago. Mr. Barker was the owner of a fine home in Baldwins, L. I., and a yacht. His second wife was Miss Edith M. Teto, a Canadian girl. Where she and Mr. Barker first met is not known, but she visited him at his home and practically took charge of his household affairs for nearly a year before their marriage.

In contesting his will leaving everything to his widow, Mr. Barker's daughter by his first wife, Mrs. Ashton Parker and Mrs. Walter Scott, both of this city, contended that undue influence had been exerted upon their father, and that because of excessive drinking he was not in his right mind when he made the will. They won their suit to have the will set aside, but the Appellate Division reversed the verdict, and rather than continue the suit the contending parties effected a compromise which is said to have been satisfactory to Mrs. Barker.

PYTHON ATTACKS ACTRESS.

Slips Muzzle and Bites Dreamland Snake Charmer Viciously.

When Matihara, the Hindu snake charmer with Bostock's, in Dreamland, pulled an 18-foot python from its box in the show arena last night the audience got an extra thrill for its money, for the python slipped a leather muzzle which had been fastened over its head, and, winding itself rapidly about the girl's neck and body, sank its fangs into her left shoulder, rapidly wrenching them down through her arm to the elbow, leaving the flesh almost in ribbons.

Matihara fought against the reptile, which sank its teeth again and again in her flesh.

The audience became panic stricken. Several women fainted and others ran out. Bonavita, who was awaiting his turn to appear, ran into the arena, and with his one arm tried to pull the python from the girl. Attendants joined him, and at last they yanked the reptile off. Then the girl fainted.

Bonavita carried her to the Dreamland Hospital, where Dr. Frank E. Smith cauterized her wounds. Her arm swelled to twice its normal size, but the physician said that he hoped the immediate cauterizing of the wounds would prevent blood poisoning.

Gertrude Hofmann on the Way Home.

Gertrude Hofmann, who sails to-day from London on the Kronprinzessin Cecilie to begin an engagement on July 12 at Hammerstein's Roof Garden in a revival of "A Vision of Salome" and "Mendelssohn's Spring Song," will bring with her six dancing dervishes, who will take part in her performance.

AMUSEMENT NOTES.

Twenty members of the National Baseball League, headed by Manager John McGraw, will attend to-night's performance of "The Follies of 1909" at the Jardin de Paris.

The Schuberts announce that they have engaged Corinne, the musical comedy player, to be a star in one of their new musical comedy productions opening early next Autumn.

David Belasco announces that he will make a London production of "The Easiest Way" immediately following the close of the next dramatic season in this country.

W. J. Ferguson, the character actor, has been engaged for a part in "Is Marriage a Failure," which opens at the Belasco Theatre in August.

Mayor Busse's Condition Favorable.

CHICAGO, June 30.—The condition of Mayor Busse, who underwent an operation for appendicitis yesterday, was declared by the attending physicians to be quite favorable to-day.

MISS MARION LAWSON WEDS.

Becomes the Bride of James F. Lord Under an Apple Tree at Dreamwold.

Special to The New York Times.

SCITUATE, Mass., June 30.—Miss Marion Lawson, second daughter of Thomas W. Lawson, this afternoon became the bride of James Fuller Lord of Chicago, at Dreamwold, the magnificent Lawson estate at Egypt, on the South Shore. The ceremony was performed by the Rev. John W. Suter of Winchester, the couple standing under an old apple tree and kneeling at an altar rail beneath a bower of roses and mountain laurel.

From the famous tower the chimes played the Wedding March from "Lohengrin," and from the tall flagstaff fluttered the largest American flag in existence.

The guests, about eighty in number, included many of the smart set of Boston, Chicago, and New York.

The bride's attendants were her younger sisters, the Misses Dorothy and "Bunny" Lawson, and the matron of honor was Mrs. Eben Stanwood. The bridegroom's attendants were Eben Stanwood, Arnold Lawson, and Messrs. Veres and Booth of Chicago. Mr. Lawson gave away his daughter.

The bride's gown was an elaborate creation of pure white satin, richly brocaded, with a heavy veil of tulle.

After the ceremony the party returned to Dreamwold Hall and later to a big tent in the rear of the house, where a buffet luncheon was served.

At 6 o'clock there was a vaudeville entertainment in the big stable. At 8 o'clock the dance followed, with a grand march led by the bride and bridegroom.

The programme for the dance contained between the order of dances some of Mr. Lawson's original verses. The programmes are bound in light blue leather and bear the words: "Marion's wedding day."

Mr. Lawson in his arrangements did not overlook the children, and for each there was a big box of candy, which bore the inscription: "Dreamwold kiddies to the wedding."

More than 250 invitations to the wedding celebration this evening were sent out.

MISS JENNIE COLTON A BRIDE.

She Weds Edmund P. Taliaferro at Her Parents' Home in Summit, N. J.

Edmund Pendleton Taliaferro, 2d, and Miss Jennie Louise Colton, daughter of Mr. and Mrs. Albert Romaine Colton of New York, were married on Tuesday at the country home of the bride's parents, Summit, N. J. The Rev. Dr. F. C. Baldwin of East Orange and the Rev. Dr. O. A. Glazebrook of Elizabeth officiated.

Miss Colton, who was given in marriage by her father, was attended by Miss Mollie H. Cole of East Orange as maid of honor, and had for bridesmaids the Misses Elizabeth and Georgia Taliaferro, sisters of the bridegroom.

Felix T. Taliaferro was best man, and the ushers were William R. Colton, and Samuel P. and Clarence H. Taliaferro. There was a small reception.

BERG VON LINDE—FREDERICK.

Miss Ethyl Prudence Frederick, daughter of Leon Frederick of Boston, and Rudolph Berg von Linde were married at 12:30 o'clock yesterday at the Church of the Transfiguration by the Rev. Dr. Houghton. They left immediately afterward for Spring Lake, N. J., to remain until Saturday, when they sail on the Oscar II. of the Scandinavian-American Line for Copenhagen.

Mr. and Mrs. Berg von Linde will spend the Summer on the estate of the bridegroom's parents, Capt. and Mrs. J. H. Berg von Linde, at Landskrona, Sweden, returning to America in October.

LANSING-MERRITT.

The marriage of Cooper Nott Lansing and Miss Jessie Thorne Merritt took place yesterday at the home of the bride's mother, Mrs. Roland Merritt, 537 West 121st Street. The Rev. Dr. S. De Lancey Townsend of All Angels' Church officiated.

The bride, who was attended by her sister, Mrs. Charles Kingsley, wore white satin and carried a bouquet of lilies of the valley.

The best man was Francis Lansing Pruyn, formerly of Albany, a cousin of Mr. Lansing.

Only the immediate family and a few friends of the couple were present.

Miss Banta Weds F. A. Campbell.

Edith A. Banta, daughter of Mr. and Mrs. Lucas V. Banta of Hackensack, N. J., was married to Frank A. Campbell, a son of Mr. and Mrs. A. W. Campbell, yesterday afternoon, the Rev. Dr. C. R. Kuebler of the First Presbyterian Church officiating. Miss Helen C. Banta was maid of honor and Lieut. William L. Campbell was best man.

WHO WANTS A FINE TITLE?

Lorenz, Who Advertises One, Says He's Acting for a Noble Friend.

Title of nobility; very old and of high rank may be acquired in legitimate way by person of large wealth and of good social station. Answer by letter. W. E. Lorenz, 14 West 100th Street.

This advertisement set a good many young people, more especially young women, at fabricating airy romances yesterday when they saw it in a morning newspaper.

But just what is behind it is still a mystery, for Mr. Lorenz will only divulge that he inserted the advertisement for a friend, who is young, handsome, and noble. He will not admit, however, that this friend needs the money, though that might almost go without saying.

Mr. Lorenz is something of a mystery also. He only moved into the West 100th Street apartment yesterday, and has only a suitcase with him. He is a big, pleasant-spoken man, with a sandy beard, who works only at night, and leaves word to he called at 4 P. M.

His sister, who has rather a French accent that contrasts with his pronounced German one, told reporters yesterday that he was not at home, but might be around 6 P. M. Nevertheless he came from his apartment a few moments after she had made this statement.

At first he declared that he was not Mr. Lorenz, then finally admitted that he was Mr. Lorenz, and that there was a good romance behind his advertisement which he would tell when the advertisement had done its work. He said that to make the story public now would frustrate the advertisement's purpose, and that young men as well as young women might make application for the title. He said he supposed some consideration would be asked for it.

When it came to telling anything about his sudden change of residence—for he said he had lived on Long Island—and for his night working habit, he was silent. He hires his apartment only by the week, for $9, instead of by the month, as is the way apartments around there are usually rented.

J. BRUCE ISMAY HERE.

Steamship Man on an Inspection Tour—Zeeland's Passengers Arrive.

J. Bruce Ismay, President of the International Mercantile Marine Company, arrived yesterday on the White Star liner Oceanic. He announced that the Olympic and Titanic will be ready to go into commission in 1911. Mr. Ismay is here on a brief tour of inspection. He will sail from Canada on the steamship Megantic.

On the Oceanic came 800 second-class and steerage passengers who were on the Red Star liner Zeeland when she was in collision a week ago with the steamer Hartlepool off the English coast. The former put into Dover, and her passengers were transferred to other steamships.

MUST KEEP TO THE FAITH.

Harris Solomon's Will Disinherits Children if They Marry Outside Their Religion.

The will of Harris Solomon of 127 East Seventy-second Street, filed for probate yesterday, gives $30,000 absolutely to his widow, Rachel Solomon. A trust fund of $20,000 is formed for the benefit of his daughter, Eugenie, one-half of the principal to be paid her in the event of her marriage, providing she wed in the Jewish faith; otherwise the trust is to be dissolved.

A trust similar in amount and conditions is directed to be made for his sons, Sidney H. and Walter Solomon. The residue goes to the wife. The accompanying petition gave the value of the estate at $10,000 real and "more than $10,000" personal property.

Obituary Notes.

Mrs. ELIZABETH HASKINS RICHARDS BICKNELL, widow of Congressman George A. Bicknell of Indiana and mother of Rear Admiral George A. Bicknell, died yesterday at the home of her daughter, Mrs. M. H. B. Mahon, in Washington. She was 93 years of age and a native of New Jersey.

WILLIAM C. BATES, Superintendent of Schools at Cambridge, Mass., died at his Summer home in Hingham yesterday aged 53 years. He had been Superintendent of Schools in Lawrence and Fall River, Mass., and became Superintendent in Cambridge four years ago.

HENRY HARDWICKE, aged 46, a lawyer, of 53 Greenwich Avenue, a former assistant under District Attorney Olcott, died in St. Vincent's Hospital yesterday afternoon of blood poisoning. For the past six months Mr. Hardwicke had been practicing law and had an extensive business in Jefferson Market Police Court.

SAMUEL McGEE, 63 years old, one of the largest milk dealers in New Jersey, died at his home at Sussex, N. J., yesterday of paralysis. He was working about his dairy when stricken.

LIVER AND KIDNEY

Bladder Diseases, Constipation, Alcoholic Poisons, Uric Acid, Rheumatism. A Medical Journal states:

"SAL-ELIMINANT—Its formula is a culmination of modern discrimination and therapeutic wisdom. It is an ideal combination—reliable—agreeable." Formula on bottle.

"KNOW WHAT YOU'RE TAKING."

Druggists, 50c., $1, or by mail. Send for booklet. DUSAL CHEMICAL CO., 34 E. 29th St., N. Y.

FOR JULY INVESTORS.

If you have $100 you are a capitalist. If you have $10,000 you are simply a larger capitalist. The more modest your capital the more necessary that you should make it work for you. You should spend a little time in considering any proposition that would immediately add 50 per cent. to your income and could quadruple your principal without speculation.

We are issuing a limited amount of 6 per cent. bonds (against our Business Real estate,) with a convertible privilege that is extremely valuable

The issue is limited to $600,000

Denominations $100, $500, $1,000

THESE bonds have every good feature of any other bond, and several other features, especially the convertible privilege, that no other bond possesses.

Our limited issue is being subscribed for and will all be placed. It makes no difference to us who invests in our bonds—it makes a great difference to you if you lose an opportunity. It is impossible in an advertisement to go properly into details, but we will send you on request a booklet telling you of our business real estate holdings in the heart of the city, why and how we can pay 6 per cent., the reason for the bond issue, who our officers are, and what convertible means.

BOND DEPT. LACKAWANNA REAL ESTATE CO., 52 BROADWAY.

Dr. Eliot's "Best Books" In The Sunday Times

Beginning with next Sunday The New York Times will publish in its Sunday editions, in condensed form, the books which Dr. Eliot, President Emeritus of Harvard, has selected, after many months of study and elimination, as constituting a "five-foot library," containing all the essentials of a liberal education. "The Autobiography of Benjamin Franklin," which is first on Dr. Eliot's list, will be published, in attractive and readable condensation, next Sunday. Other selections by Dr. Eliot will be published in similar form from week to week thereafter.

The Picture Section of The Times next Sunday will contain what is in some respects the most remarkable photograph ever taken. The photograph shows most plainly the cyclones that rage in the Sun. The photograph, taken at the Mt. Wilson Observatory in California, has recently been exhibited before scientific bodies in Europe, and it has made a great sensation. It has added much more to the knowledge of the Sun than was known before. The photograph will have its first publication in The Sunday Times. A full page will be given to its reproduction, and all the features of the photograph will be clearly shown. There will be many other striking pages in next Sunday's Picture Section.

Order The Sunday Times From Your Newsdealer To-day.

JOHN J. JENNINGS DEAD.

Well-Known Newspaper Man and Author of the Widow Magoogin Sketches.

John J. Jennings, for seventeen years editor of the magazine section of The Evening World, died at his home, 617 West 118th Street, yesterday. He was 56 years old and leaves a widow.

Mr. Jennings was born in St. Louis and was graduated from the Christian Brothers' College there in 1875. He began newspaper work on the St. Louis Globe-Democrat. Later, as its dramatic editor, he became acquainted with many of the leading actors and managers of this country, among them Charles Frohman, who has been his intimate friend for years.

He became associated with The World in 1887, but in the following year returned to St. Louis as managing editor of The Post-Dispatch. In 1890 he came to this city and was on the editorial staff of The World for two years previous to his becoming editor of the magazine section of The Evening World.

Mr. Jennings wrote several books, among them "Theatrical and Circus Life," and rewrote many of the successful plays of the present day. He was a student of Shakespeare and effectually exploded the cryptogram theory in an exposure of the Ignatius Donnelly-Bacon-Shakespeare cipher. He was the author of the "Widow Magoogin" sketches, which appeared weekly in many newspapers from 1880 to 1895.

Mr. Jennings became ill in Paris last Winter and had a serious fall on the steamer bringing him to this country. He recovered somewhat, but on April 30 was again taken ill. He had planned a trip to Ireland next month, as his condition had slightly improved, but on Thursday last he suffered a severe chill and relapsed into unconsciousness, which ended in death.

Marriage and death notices intended for insertion in The New York Times may be telephoned to 1000 Bryant.

Born.

COLVEN.—June 28, to Mr. and Mrs. Harry Colven, a daughter.

Married.

DREW—HORN.—At the Hotel Marie Antoinette, by the Rev. John S. Allen, on June 30, George Francis Drew to Pauline Amelie Horn, both of New York City.

GULDEN—FRANKLIN.—On June 30, 1909, at St. James's Church, Madison Av. and 73d St., New York City, by the Rev. Dr. J. B. Remensnyder, Mrs. Mary C. Franklin to Charles Gulden.

HENDERSON — BARTLETT. — On Tuesday, June 29, at Upper St. Regis, N. Y., by the Rev. Stephen Van Rensselaer, Ethel, daughter of Mr. and Mrs. Halleck Bartlett of Worcester, Mass., to Charles Rapallo Henderson.

HERRICK—ELDER.—On Saturday, June 26, at Stamford, Conn., by the Rev. Dr. Cornelius Woelfkin, Lydia Alma, daughter of Mr. and Mrs. William Elder, to W. Wilson Herrick.

LANSING—MERRITT.—On Wednesday, June 30, by the Rev. S. de Lancey Townsend, Jessie Thorne Merritt to Cooper Nott Lansing.

SCHAEFER—CONDORY.—On June 30, 1909, Ilka, daughter of Mrs. Golla Condory of 55 Central Park West, New York, to Frederick F. Schaefer of New York.

SIPP—KETCHUM.—On June 29, at the home of the bride's brother, at Warwick, N. Y., Miss Frances Louise Ketchum of Brooklyn to Mr. Benjamin Purdy Sipp of Peekskill, N. Y., by the Rev. William Morton Picksley of Christ's Church, Warwick.

VON VITTINGHOFF—ERLENKOTTER. — On June 30, at Hoboken, N. J., by the Rev. William Bernard Gilpin, Doris, daughter of the late Charles Erlenkotter to Hans Carl von Vittinghoff of Boston, Mass.

ANDERSON—MERCER.—June 28, Perth Amboy, N. J., Mary A. Mercer to Herman Anderson.

BENDER—JACQMEIN.—June 28, Elizabeth, N. J., Catherine Jacqmein to William Bender.

BETTS—BECKNER.—June 27, Carrie S. Beckner to Frederick Betts.

BOEHMER—WATKINS.—June 29, Summit, N. J., Ada Watkins to Jerome L. Boehmer.

CARHART—RICHARDSON.—June 29, Mary J. Richardson to Leon Carhart.

CARROLL—HAND.—June 29, Marcella Hand to Walter A. Carroll.

CHENEY — DANFORTH. — June 26, Margaret Danforth to Orion H. Cheney.

COOK—STONELEY.—June 28, Paterson, N. J., Annie Stoneley to Louis J. Cook.

DANNEHOWER—SCHULTZ.—June 26, Corine Schultz to Harvey B. Dannehower.

DROEGE—HORN.—June 27, Cecilia Horn to August Droege.

EADIE—SPEIRS.—June 29, Paterson, N. J., Mabel Speirs to John B. Eadie.

FENTON—MORGAN.—June 28, Paterson, N. J., Cassie Morgan to Joseph Fenton.

GOLDSMITH—COHEN.—June 29, Hattie Cohen to Max Goldsmith.

GOUDY—MASON.—June 26, Binghamton, N. Y., Harriet Mason to John H. Goudy.

HAHN—WEBERBAUER.—June 29, Newark, N. J., Philipine Weberbauer to Charles Hahn.

HOLZAPFEL — SCOTT. — June 26, Yonkers, Maude Scott to William H. Holzapfel.

HORAN—SHEETZ.—June 29, Cora M. Sheetz to William A. Horan.

HUGHES—MANCHESTER.—June 28, Balmville, N. Y., Nellie Manchester to Charles E. Hughes.

INGRISCH — SCHLAU. — June 27, Susannah Schlau to Michael Ingrisch.

KEIM—BURNS.—June 29, Helen Burns to Claude R. Keim.

KELLINER—DONOVAN.—June 28, Mary E. Donovan to John J. Kelliner.

LAWRENCE—MAXWELL.—June 29, Katherine Maxwell to Walter A. Lawrence.

McEVOY—GUILFOILE.—June 29, Waterbury, Conn., Gertrude Guilfoile to Frank McEvoy.

McGLENNON—GLEESON.—June 29, Harrison, N. J., Anna Gleeson to William J. McGlennon.

MARCUS—ONIDZCO.—June 29, Mary Onidzco to Thomas Marcus.

O'DONNELL—FOLEY.—June 29, Elizabeth, N. J., Mary E. Foley to Thomas O'Donnell.

O'DONOGHUE—HARTSON.—June 29, Sarah Hartson to John J. O'Donoghue.

O'NEIL—BURKE.—June 30, Harrison, N. J., Ana Burke to Hugh O'Neil.

REILLY—HALES.—June 29, Paterson, N. J., Edith Hales to Cornelius Reilly.

RUCKDASCHEL — STILES. — June 27, May Stiles to Louis Ruckdaschel.

SALVIA—RILEY.—June 30, Margaret Riley to Michael A. Salvia.

SMITH—COSTUMA.—June 28, Jane Costuma to Landus F. Smith.

STONE—HEATH.—June 29, Frances Heath to Francis W. Stone, Jr.

THOMPSON—MAHER.—June 28, Paterson, N. J., Lilian Maher to Richard Thompson.

TWELVES — LOWE. — June 27, Waterville, Conn., Sarah Lowe to Arthur Twelves.

WESTERVELT—BLAND.—June 30, Bogota, N. J., Annie Bland to George E. Westervelt.

Died.

BROWN.—On Tuesday, June 29, at her residence, 337 West 34th St., Adeline Hamilton Clinton, widow of Thomas Ellis Brown, in her 86th year. Funeral services of the Church of the Transfiguration, on Friday, July 2, at 11 A. M.

BUTTS.—At Plainfield, N. J., Tuesday, June 29, Elizabeth A. Butts of Brooklyn. Funeral private.

CRANDELL.—On June 27, 1909, at Poughkeepsie, Chester Arthur, son of Franklin W. and Mary H. Crandell of Hempstead. Funeral private.

CRANEY.—At West Point, N. Y., Tuesday, June 29, 1909, Elizabeth Patten Ebbitt, widow of Albert Houser Craney. Interment Thursday, July 1, at 3 P. M., at West Point, N. Y.

FOUGERA.—On Tuesday, June 29, at her home, 425 80th St., Brooklyn, N. Y., Kate Theresa Ten Eyck, wife of Edmund Fougera. Services at residence, Friday, July 2, 8 P. M. Interment at convenience.

GAY.—At her residence, 349 W. 85th St., Catherine A. Gay, widow of the late Dr. Harvey Stafford Gay. Funeral services Thursday afternoon at 2 o'clock. Interment, Woodlawn.

HULL.—On Tuesday, June 29, Sarah J., daughter of the late William Warren and Ruth White and beloved wife of Asa Hull. Funeral services at her late residence, 23 Riverside Drive, on Friday morning at 10:30 o'clock.

KINKEAD.—Suddenly, at Maple Grove, Poughkeepsie, N. Y., June 29, John Kinkead, M. D. Funeral private.

LEWIS.—At Yonkers, N. Y., on Wednesday, June 30, 1909, Miss Nell Lewis, daughter of W. C. and M. E. Lewis. Funeral services at her late residence, 151 McLean Av., Yonkers, Friday at 8 o'clock.

McKENNEY.—At Barbados, W. I., on June 29, Marie Heywood, wife of Henry Potter McKenney. Notice of funeral hereafter.

RAYMOND.—On June 30, 1909, Charles Monson Raymond, beloved husband of Annie Louise Cary Raymond, in the 67th year of his age. Funeral service from his late residence, 22 North Av., Norwalk, Conn., on Friday afternoon, July 2, at 3:30 o'clock. Carriages will meet train leaving Grand Central Station at 2 o'clock. Boston and Portland (Me.) papers copy.

RICHTER.—At her residence, 119 West 73d St., Louise A., the wife of Charles J. Richter. Notice of funeral hereafter.

ROBERTSON.—Henry Montague, on Wednesday, June 30th, after a lingering illness, son of the late Heber Richmond and Mary Anne Montague Robertson. Funeral service at 17 East 81st St., Friday, July 2, 10 A. M. Interment, Woodlawn. Richmond and Baltimore papers please copy.

Never ask for "imported" ginger ale—say "Ross's imported," and you'll get the real thing: always cool, sparkling and safe to drink.

ROSS'S Belfast Ginger Ale

CARUSO CONTRACT EXTENDED

To Sing Here Next Five Years—Says Voice Is Improved.

PARIS, June 30.—Signor Gatti-Casazza of the Metropolitan Opera House, New York, and Otto H. Kahn signed a new contract to-day with Enrico Caruso, the tenor, extending his engagement for three years. Caruso's services for the Metropolitan are thus insured for five years to come.

Caruso, who is in Paris, says his health was never better. He believes that the recent slight operation on his vocal cords has improved his voice.

Died.

SUTHERLAND.—Suddenly, at East Orange, N. J., on Tuesday, June 29, Annie Bowes, wife of Alexander M. Sutherland. Funeral private.

WILLIAMS.—Tuesday, June 29, at 7:40 P. M., at Forest Av., Madisonville, Ohio, Mrs. Mayme Williams, (nee Zentmeyer,) beloved wife of James H. Williams, aged 39 years. Burial Friday morning, July 2, at Mount Washington.

ATKINSON.—Thomas, 473 Washington Av., Kingston, N. Y., June 29, aged 74.

BIEDEBACH.—Caroline, 107 Eckford St., June 29, aged 78. Funeral to-morrow, 2 P. M.

DE GROAT.—James A., Jones's Point, N. Y., June 28. Funeral to-day, 1 P. M.

DISLER.—Margaretha, St. Francis's Home, June 29, aged 68. Funeral to-day.

DOERN.—Valentine, 11 Charles St., New Rochelle, N. Y., June 29. Funeral to-day, 10 A. M.

ECKART.—Louise, Flushing, L. I., June 29, aged 79. Funeral private.

ENNIS.—Catherine, Orange, Conn., June 29. Funeral to-day, 8:30 A. M.

GIBBONS.—John M., Irvington-on-Hudson, N. Y., June 29, aged 78. Funeral to-day, 10 A. M.

GILMORE.—Lottie A., Lynbrook, L. I., June 28. Funeral to-day, 9 A. M.

GLEASON.—Thomas, 251 West 116th St., June 28.

HARRISON.—Henrietta, 3,458 Broadway, June 28.

HASTINGS.—Ann, 636 East 16th St., June 29. Funeral to-day, 9:30 A. M.

HERDMAN.—James, 50 Hurley Av., Kingston, N. Y., June 28, aged 82.

HOFNER.—George J., 611 East 83d St., June 28, aged 42. Funeral to-day, 2:30 P. M.

HOLDEN.—Mary A., Huntington, L. I., June 28. Funeral to-day, 2 P. M.

KEHOE.—Frederick, 1,611 Washington Av., Bronx, June 29, aged 7. Funeral to-day, 2 P. M.

LANGE.—Rosa, New Haven, Conn., June 29, aged 42. Funeral to-morrow, 2:30 P. M.

LAUBHEIM.—Leopold, 246 West 129th St., June 28, aged 41.

LAWRENCE.—Margaret I., Long Island City, June 28, aged 74.

MARSTON.—John B., Hotel Seville, June 28, aged 51.

MARX.—Sarah, 336 East 82d St., June 29. Funeral to-day, 10 A. M.

MEITZLER.—Susie, 2,572 8th Av., June 29. Funeral private.

MERRIMAN.—Edward F., Waterbury, Conn., June 28, aged 54.

O'BRIEN.—Elizabeth, 252 West 72d St., June 28. Funeral to-day, 10 A. M.

OTIS.—Thomas, 320 West 35th St., June 29. Funeral to-day, 2 P. M.

PATON.—David A., June 29, aged 43. Funeral 171 8th Av.

PATTEN.—Mary J., New Rochelle, N. Y., June 29.

PFLUG.—Wilhelm, 238th St. and Richardson Av., June 29. Funeral to-day, 2 P. M.

RIORDAN.—Joseph M., 432 West 47th St., June 29. Funeral notice later.

RYERS.—Willeta B., Pleasantville, N. Y., June 29. Funeral notice later.

SCHOLL.—Charles H., 324 East 85th St., June 29, aged 52. Funeral to-day, 2 P. M.

TIEDE.—Albertine, 539 Bay St., Stapleton, S. I., June 29. Funeral to-day, 3 P. M.

WALSH.—Elizabeth T., 141 West 95th St., June 29. Funeral to-day, 10 A. M.

WHITE.—William E., 1,427 Franklin Av., Bronx, June 29. Funeral to-day, 10 A. M.

Brooklyn.

AHLERS.—Max, 36 Somers St., June 28. Funeral to-day, 10 A. M.

CAIMAN.—Teresa, 336 Berry St., June 28.

CARNEY.—Annie, 2,082 Atlantic Av., June 29. Funeral to-day, 2:30 P. M.

FISCHER.—Magdalena, 107 Bleecker St., June 29, aged 91. Funeral to-day, 2 P. M.

GORMAN.—Anastatia, 4 3d Place, June 28. Funeral to-day, 9:30 A. M.

HILL.—Lovern E., 441 East 21st St., June 30. Funeral private.

HURLEY.—Daniel D., 696 Sackett St., June 28.

JOHNSON.—Elsie, 5,703 5th Av., June 29, aged 82. Funeral to-day, 2 P. M.

KEENAN.—John E., 41 Weldon St., June 28, aged 31. Funeral to-day, 9:30 A. M.

KELLER.—Joseph, 460 Harman St., June 29, aged 59. Funeral to-day.

LEEG.—Anne, 1,007 Manhattan Av., June 29, aged 73. Funeral to-day.

MOHRMANN.—Peter C., 156 Ryerson St., June 29, aged 61. Funeral notice later.

REARDON.—Lyda M., Sea Gate, June 29. Funeral to-day, 9:30 A. M.

ROURKE.—Mary, 93 Coffey St., June 28. Funeral to-day, 2 P. M.

THOMAS.—Florance, 341 Court St., June 30.

WRIGHT.—Edith V., 457 Decatur St., June 28. Funeral private.

WUNDER.—William F., 1,365 De Kalb Av., June 27.

New Jersey.

BODINE.—Emma, 167 5th St., Newark, June 29, aged 30. Funeral to-morrow.

DEGNAN.—Bridget, 60 St. Paul's Av., Jersey City, June 29. Funeral to-day, 8 A. M.

DUNN.—Robert, 73 Beach St., Jersey City, June 29, aged 13.

FREEMAN.—Wilbur E., 704 3d Av., Elizabeth, June 28.

GARDNER.—Maria, Paterson, June 28, aged 85. Funeral to-day, 3 P. M.

HAWTHORNE. — Margaret S., Little Falls, June 29, aged 72. Funeral to-morrow, 3 P. M.

HURLEY.—Clara, Trenton, June 29, aged 30.

INCHLY.—Edward, 1,012 Sewall Av., Asbury Park, June 28, aged 64.

KOSTER.—Johann, Lodi Township, June 28, aged 23. Funeral to-day, 2 P. M.

McHUGH.—Patrick, 31 West 19th St., Bayonne, June 29, aged 4.

McLANE.—William J., 226 2d St., Newark, June 30. Funeral notice later.

MADELEY.—John H., Trenton, June 29, aged 36. Funeral to-day, 2 P. M.

MISKIN.—Rose, 351 East Jersey St., Elizabeth, June 28, aged 7.

MOELLER. — Frederick G., Woodland Av., Plainfield, June 29, aged 86. Funeral to-morrow.

MURPHY.—Robert, Scotch Plains, June 28. Funeral to-day.

O'TOOLE.—Lawrence, 42 West 10th St., Bayonne, June 27, aged 36.

PENDERSON.—Ellen, Bayonne, June 27, aged 6 months.

POST.—Henry J., Paterson, June 29, aged 36. Funeral to-day, 2:30 P. M.

RYDER.—Emma L., East Orange, June 30. Funeral private.

SEARS.—Peter, Paterson, June 29, aged 50.

SHEEHAN.—Dennis E., 76 South 8th St., Newark, June 29. Funeral to-day, 8 A. M.

SPLAINE.—Daniel, 68 Chambers St., Newark, June 29, aged 33. Funeral to-day.

SPRATFORD.—Mary E., Jamesburg, June 28.

STADTLER.—Josephine, East Orange, June 30, aged 21. Funeral notice later.

WALTER. — Lillian M., Trenton, June 28. Funeral to-day, 2 P. M.

WHITE.—William J., 86 Chestnut St., Kearny, June 29. Funeral to-day.

WINTERS.—Lillie, Paterson, June 28.

WOOD.—Paul, 132 East Front St., Plainfield, June 28, aged 28.

In Memoriam.

BRENNAN.—Patrick F., mass, cathedral, Newark, N. J., to-day, 8 A. M.

DOYLE.—Caroline, mass Church of the Sacred Heart, Brooklyn, to-day, 9 A. M.

HAVEY.—Peter, mass, St. Bridget's Church, Newark, N. J., to-day, 9 A. M.

NORTON. — Walter, mass, St. Columba's Church, Newark, N. J., to-day, 8 A. M.

SULLIVAN.—James, mass Church of the Nativity, Brooklyn, to-day, 8 A. M.

CEMETERIES.

THE WOODLAWN CEMETERY

is easily accessible by Harlem trains from Grand Central Station, Webster and Jerome Avenue trolleys, and by carriage. Lots $150 up. Telephone (4855 Gramercy) for Books of Views, or representative.

OFFICE, 20 EAST 23D ST., N. Y. CITY.

UNDERTAKERS.

FRANK E. CAMPBELL, 241-243 West 23d St. Chapels, Ambulance Service. Tel. 1324 Chelsea.

Brown Brothers & Co
59 WALL STREET.
Investment Securities
MEMBERS OF THE
New York, Philadelphia & Boston
Stock Exchanges.

Delaware & Hudson
First Mortgage
Tax Exempt
4% BONDS
Price and Particulars Upon Application.
A. B. Leach & Co.
149 BROADWAY, NEW YORK

FISK & ROBINSON
BANKERS
Government Bonds
Investment Securities
Members New York Stock Exchange
SPECIAL LIST OF CURRENT OFFERINGS ON APPLICATION
NEW YORK 35 Cedar St. BOSTON 28 State St. CHICAGO 115 Adams St.

PACIFIC GAS & ELECTRIC
BOUGHT AND SOLD
E. & C. RANDOLPH,
Members New York Stock Exchange,
111 Broadway, New York.
OPEN MARKET SECURITIES DEPARTMENT
Horace Hatch, Mgr. T. F. Shields, Bonds.
Dealers in Investment and Other Securities of the United States, Canada and Mexico.

Bertron, Griscom and Jenks
BANKERS
40 Wall Street, New York. Land Title Bldg., Philadelphia.
INVESTMENT SECURITIES

Clark, Dodge & Co.
BANKERS
Investment Securities
51 Wall Street New York

Henry Clews & Co.
BANKERS.
11, 13, 15, AND 17 BROAD ST.
MEMBERS N. Y. STOCK EXCHANGE.
STOCKS and BONDS bought and sold on Commission; liberal advances made thereon.
INTEREST allowed on daily balances subject to check at sight.
INVESTMENT SECURITIES.
LETTERS OF CREDIT.
Issued Available the World Over.

For Sale
34 Childs Co. Pfd.
25 Knox Hat Mfg. Com.
31 Knox Hat Mfg. Pfd.
110 Mahoning Investment.
100 Union Typewriter Com.
Hallowell & Henry
Tel. Broad 4998 52 Beaver St.

William P. Bonbright & Co.
Members of New York Stock Exchange
Investment Bankers.
Foreign Exchange. Letters of Credit
24 Broad Street, New York
Colorado Springs, Colorado. London, England.

Tenn. Coal & Iron, Birmingham Div. 6s, 1917
Mason City & Ft. Dodge 4s, 1955
Cin., Ham. & Dayton 4% Notes, 1913
Central Pacific Ref'd 4s, 1949
Illis. Central R. R. Sec. 4s "A," 1952
Paterson & Co. BONDS Traction, Gas, Inactive Railroads
Tel. 1985-6-7 Rector. 20 BROAD ST., N. Y.

Phenix Ins. Co.
Realty Associates
Corn Exchange Bank
Southern & Atlantic Tel. Co.
N. Y. & Honduras Rosario M. Co.
R. F. Westerfield
Miscellaneous Stocks and Bonds.
Tel. 2398, 2399 John. 44 Wall St., N. Y.

Potter, Choate & Prentice
Members New York Stock Exchange
BANKERS
55 WALL ST. NEW YORK

Western N. Y. & Penna. 5's.
Ozark & Cherokee Cent. 5's.
Tacoma Gas Light Ref. 5's.
BLAKE & REEVES
Tel. 1504 John 34 Pine St., New York.

MEGARGEL & Co.
BANKERS
5 NASSAU ST. NEW YORK
Interest allowed on daily balances

July Investment List
Sent on Request
Taylor, Smith & Evans
Members New York Stock Exchange
'Phone 7855 Hanover. 49 Wall Street

FINANCIAL MARKETS

Stocks React; Trading Lighter—Call Money 1½@2 Per Cent.

FAVORABLE NEWS IGNORED

Railroads Make Good Showing for May—July 1 Preparations Without Effect on Money Rates.

Trading was much less active on the Stock Exchange yesterday, and the movement of prices was the opposite of that of Tuesday, but much more limited in extent. Some further advances were recorded in the early trading, but profit-taking sales, induced seemingly by the technical position of the market rather than by any development of the day, brought about a reaction, which gained some headway as the day advanced, and was still in progress when the market closed for the day. The changes were for the most part fractional, but they were almost uniformly on the side of net losses. United States Steel remained the most active issue, and its loss for the day, amounting to five-eighths of a point in the common stock, was relatively small if viewed in the light of the extent of the previous day's advance in the stock. The unsettled tone of the stock market yesterday was not to be attributed to the news of the day, which contained not a little that might be regarded as of favorable import for the market. There were excellent earning statements published, and several plans in which the stock market has been much interested were brought to fruition, including the formation of the Lackawanna's coal company and the strengthening of the Erie Railroad board by the election of four new Directors. The money market remained decidedly easy, despite the fact that yesterday was the last day for the preparation for the July 1 disbursements, which reach a large total. Call money at no time during the day loaned above 2 per cent., and for some time loan period offerings were even freer than earlier in the week. The ease in the money market indeed, was emphasized by the fact that rates in no wise reflected either the July 1 preparations or the announcement from Washington of the recall of $25,000,000 additional of public deposits. This call will have to be met, of course, by the banks in other parts of the country, inasmuch as the Government's deposits in New York City banks are now almost at an irreducible minimum, amounting to less than $2,500,000, but at the same time, in pursuance of the usual course, it is likely that interior banks will draw upon their New York correspondents to meet this call, and a large proportion of the cash to be turned over to the Government will doubtless come from the vaults of the banks in this city. This recall of $25,000,000 by the Treasury is doubtless intended to strengthen its cash balance during the first month of the fiscal year, when payments are unusually heavy. The Government deficit for the fiscal year just closed approximates $92,000,000, which is very much better showing than was anticipated at the close of last year. The betterment, of course, is the result of the large increase in imports with a corresponding increase in revenues from import duties.

CALENDAR FOR TO-DAY.

BOOKS CLOSE.

American Shipbuilding Co. preferred.
Delaware, Lackawanna & Western Railroad.
International Nickel Co. preferred.
International Paper Co. preferred.
La Rose Consolidated Mines.
Philadelphia Co. common.
Rhode Island Perkins Horse Shoe Co. preferred.
R. S. Brine Transportation Co.
Westinghouse Air Brake Co.
Wheeling Traction Co.

DIVIDENDS PAYABLE.

Aetna National Bank.
Albany & Susquehanna Railroad.
Allegheny & Western Railroad.
American Beet Sugar Co., on preferred.
American Brake and Shoe Foundry Co., on common and preferred.
American Can Co., on preferred.
American Caramel Co., on preferred.
American Car and Foundry Co., on common and preferred.
American Chicle Co., on preferred.
American Cigar Co., on preferred.
American Cities Railway and Light Co., on preferred.
American Coal Products Co.
American Express Co.
American Iron and Steel Co., on common and preferred.
American Linen Co.
American Piano Co., on preferred.
American Pipe Manufacturing Co.
American Smelting and Refining Co., on preferred.
American Snuff Co., on common and preferred.
American Thread Co., on preferred.
American Tobacco Co., on preferred.
Amoskeag Mills.
Androscoggin Mills, Boston.
Arlington Mills.
Athens (Ga.) Railway, on common and preferred.
Atlantic Cotton Mills.
Baltimore Electric Co., on preferred.
Bangor (Me.) Railway & Electric Co.
Bank of America.
Bank of the Manhattan Co.
Bank of New York, N. B. A.
Bank of Washington Heights.
Bankers' Trust Co.
Bates Manufacturing Co.
Beech Creek Railroad.
Bell Telephone Co. of Missouri.
Belt Railroad and Stock Yards, Indianapolis.
Bigelow Carpet Co.
Boston Belting Co.
Boston & Maine, on common.
Boston, Revere Beach & Lynn Railroad.
Boston & Worcester Electric Co.
Brooklyn Rapid Transit Company.
Brooklyn Trust Company.
Bourbon Stock Yards.
Buffalo Mines.
Butchers and Drovers' National Bank.
Bush Terminal Company on preferred.
Butte Electric and Power Company on common.
Canadian General Electric Company on common.
Capital Traction Company, Washington, D. C.
Carolina Power and Light Company on preferred.
Celluloid Company.
Central Leather Company on preferred.
Century Bank.
Chase National Bank.
Chatham National Bank.
Chelsea Exchange Bank.
Chemical National Bank.
Chicago, Burlington & Quincy Railroad.
Chicago & East Illinois on preferred.
Chicago Junction & Union Stock Yards on common and preferred.
Chicago & Northwestern Railroad on common and preferred.
Chicago, Rock Island & Pacific Railway.
Chicopee Manufacturing Company.
Cincinnati & Hamilton Traction Company on common and preferred.
City Investing Company on preferred.
City Railway, Dayton, Ohio.
Citizens' Central National Bank.
Coal and Iron National Bank.
Colonial Bank.
Columbia Bank.
Columbus and Hocking Coal and Iron Company on preferred.
Columbus (Ohio) Railway and Light.
Columbus, Newport & Zanesville Railway on preferred.
Commercial Trust Company, New Jersey.
Commercial Towboat Company.
Consolidated Light and Power Company, South Dakota.
Copper Range Consolidated Mining Company.
Cornell Mills.
Cumberland Telephone and Telegraph Company.
Currier Publishing Company on preferred.
Cutting Car Company.
Davol Mills.
Delaware Railroad.
De Long Hook and Eye Company.
Detroit & Mackinac Railroad on preferred.
Dominion Natural Gas Company.
Duluth Edison Electric Company on preferred.
Dwight Manufacturing Company.
East River National Bank.
Eastman Kodak Company on common and preferred.
Edwards Manufacturing Company.
Electric Boat Company on preferred.
Electric Securities Company on common.
Electric Storage Battery on common and preferred.
Empire Steel and Iron Company on preferred.
Empire Trust Company.
E. W. Bliss Company on common and preferred.
Evansville Light Company on preferred.
Fidelity Trust Company.
Fifth National Bank.
Fifth Avenue Bank, New York.
Finance Company of Pennsylvania on first preferred.
First National Bank, New York.
First Security Company.
Flatbush Trust Company.
Fleischmann Company on preferred.
Flint Mills.
Fourth National Bank.
Fulton Trust Co.
Gamewell Fire Alarm Telegraph Co.
Garvin Machine Co.
General Chemical Co. on preferred.
German Exchange Bank.
Gorham Manufacturing Co. on preferred.
Great Lake Towing Co. on preferred.
Guggenheim Exploration Co.
Hamilton Woolen Mills.
Hanover Bank.
Hall Manufacturing Co.
Holyoke (Mass.) Street Railway.
Illinois Central Railroad on leased line.
Importers and Traders' Bank.
Indianapolis Street Railway.
Ingersoll-Rand Co. on preferred.
Interborough Rapid Transit.
International Silver Co. on preferred.
International Smokeless Powder and Chemical Co.
Irving National Exchange Bank.
J. G. White & Co. on preferred.
James B. Dunham Co. on first and second preferred.
Jefferson Bank.
Kansas City, Fort Scott & Memphis Railway on preferred.
Lansing Fuel and Gas Co.
Lawyers Mortgage Co.
Lawyers Title Insurance and Trust Co.
Lehigh Valley Railroad on common and preferred.
Liberty National Bank.
Library Bureau Co.
Long Island Loan and Trust Co.
Louisville Traction Co. on common.
Mackay Cos.
Mahoning Coal Railroad on preferred.
Maine Central Railroad.
Manhattan Elevated.
Manhattan Trust Co.
Manila Electric Railway and Light.
Manning, Maxwell & Moore.
Manufacturers' National Bank, Brooklyn.
Market and Fulton Bank.
Massachusetts Electric Cos. on preferred.
Mechanics' National Bank.
Mechanics' National Bank, Brooklyn.
Mechanics' Trust Co., New Jersey.
Mercantile Bank.
Mercantile Trust Co.
Merchants' Exchange National Bank.
Merchants' National Bank.
Merchants' Manufacturing Co.
Metropolitan Bank.
Michigan Light Co. on common and preferred.
Montauk Bank, Brooklyn.
Morris & Essex Railroad.
Mutual Bank.
Narragansett Mills.
Nashville Railway and Light Co. on common.
Nassau National Bank, Brooklyn.
National Bank of Commerce.
National Bank of Cuba.
National City Bank, Brooklyn.
National Corporation Securities Co.
National Lead Co. on common.
National Park Bank.
Naumkeag Steam Cotton Co.
National Surety Co.
New England Cotton Yarn Co. on common.
New Idria Quicksilver Mining Co.
New York County National Bank.
New York & Harlem Railroad.
New York, Lackawanna & Western Railroad.
New River Lumber Co. on preferred.
North American Co.
Northern Railroad of New Hampshire.
North Side Bank, Brooklyn.
Old Dominion Steamship Co.
Omaha & Council Bluffs Railway.
Ottawa Electric Railway.
People's Bank.
Peoria Light on preferred.
Phenix National Bank.
P. Lorillard Co. on preferred.
Pittsburg, Fort Wayne & Chicago Railway on special guaranteed stock.
Pittsburg Plate Glass Co. on common.
Plaza Bank.
Portland (Ore.) Railway, Light and Power Co.
Prospect Park Bank, Brooklyn.
Puget Sound Electric Railway on preferred.
Railway Securities Co. on Illinois Central stock interest certificates.
Reading (Penn.) Traction Co.
Rensselaer & Saratoga Railroad.
Republic Iron and Steel Co. on preferred.
Revere Rubber Co.
Richmond, Fredericksburg & Potomac Railroad.
Ridge Avenue Passenger Railway.
Royal Bank.
Royal Baking Powder Co. on common and preferred.
Salmon Falls Manufacturing Co.
San Paulo Tramway, Light & Power.
Safety Car Heating and Lighting Co.
St. Joseph Railway, Light, Heat and Power Co. on preferred.
St. Louis & San Francisco Railway on Chicago & Eastern Illinois Railroad common and preferred stock trust certificates.
Seaboard National Bank.
Seaconnet Mills.
Sears-Roebuck Co. on preferred.
Second United Cities Realty Co., on preferred B.
Second National Bank.
Scranton Electric Co., on preferred.
Sheldon Co.
Shove Mills.
Sloss-Sheffield Steel and Iron Co., on preferred.
Southern Pacific Railway, on common.
Springfield (Ill.) Railway & Light.
Stafford Mills.
Standard Screw Co.
Stark Electric Railway.
State Bank.
Street's West Stable Car Line Co., on preferred.
Syracuse (N. Y.) Rapid Transit Co., on preferred.
Tefft-Weller Co., on preferred.
Thirteenth & Fifteenth Streets Passenger Railway, Philadelphia.
Thompson-Starrett Co., on preferred.
Toronto Railway.
Tri-City Railway & Light.
Twelfth Ward Bank.
Twin City Rapid Transit Co., on preferred.
Underwood Typewriter Co., on first and second preferred.
Union Pacific Railroad.
Union Passenger Railway, Philadelphia.
Union Traction Co., Philadelphia.
United Bank Note Corporation, on preferred.
United States Cast Iron Pipe Co., on preferred.
United Electric of New Jersey.
United States Finishing Co., on preferred.
United States Leather Co., on preferred.
United States Printing Co.
United States Trust Co.
United Traction and Electric Co., Providence.
Valley Railroad, New York.
Vermont Valley Railroad.
Waltham Watch Co.
Washington, Alexandria & Mount Vernon Railway.
Washington (D. C.) Gas Light Co.
Washington Trust Co.
Washington Water Power Co.
West End Street Railway, Boston, on preferred.
West Philadelphia Passenger Railway.
West Side Bank.
Wilkesbarre Gas Co.
Winnipeg Electric Co.
Worcester, Nashua & Rochester Railroad.
Youngstown Steel and Tube Co.

ANNUAL MEETING.

Breslin Hotel Co.

MONEY AND EXCHANGE.

Money on call on Stock Exchange collateral loaned at 1½@2 per cent., with the last loan at 1⅞ per cent. Most of the day's loans were made at 1⅞ per cent.

Time money rates, 2@2½ per cent. for sixty days, 2¼@2¾ per cent. for ninety days, 2¾@3 per cent. for four months, 3@3¼ per cent. for five months, and 3¼@3½ per cent. for six months.

Mercantile paper rates, 3½@4 per cent. for sixty to ninety days' indorsed bills receivable; 3¾@4 per cent. for choice four to six months' single names, and 4@5 per cent. for others.

Private discount rates at foreign centres: London, 1 7-16 per cent., off ⅛ per cent.; Paris, 1⅝ per cent., unchanged; Berlin, 2⅞ per cent., unchanged.

New York Clearing House statement: Exchanges, $286,010,649; balances, $13,828,241; Sub-Treasury debit balance, $5,696.

Sterling exchange was easier, with demand quoted at $4.8805@$4.8810, sixty days at $4.8650@$4.8655, and cables at $4.8840@$4.8850.

Continental bills were quoted as follows: Francs, 5.15⅝ less 1-16@5.15⅝ plus 1-32 for cables, 5.15⅝ less 1-64@5.15⅝ for sight, 5.17½ less 1-32@5.17½ plus 1-32 for sixty days; reichsmarks, 95⅝ less 1-16@95⅝ less 1-64 for cables, 95½ less 1-64@95½ plus 1-64 for sight, and 95@95 3-16 for sixty days.

Exchange on New York at Boston was 10c discount; Chicago, 40c premium; St. Louis, 50c premium; New Orleans, commercial, 20c discount; bank, $1 premium; San Francisco, 40c premium; St. Paul, 85c premium.

SILVER QUOTATIONS.

Bar silver in London was quoted at 24d per ounce, up 1-16d, and in New York at 52⅛c per ounce, up ⅛c. Mexican dollars were quoted at 44@50c.

MINING STOCK QUOTATIONS.

SAN FRANCISCO, June 30.—The official closing quotations for mining stocks to-day were as follows:

Alta	.03	Hale & Norcross	.22
Alpha Con	.02	Julia	.04
Andes	.14	Kentucky Con	.06
Belcher	.45	Mexican	1.00
Best & Belcher	.37	Occidental Con	.15
Bullion	.15	Ophir	1.42
Caledonia	.20	Overman	.30
Challenge Con	.19	Potosi	.26
Chollar	.20	Savage	.20
Confidence	.80	Sag Belcher	.03
Con. Cal. & Va	.84	Sierra Nevada	.28
Con. Imperial	.02	Union Con	.46
Crown Point	.44	Utah Con	.04
Gould & Curry	.19	Yellow Jacket	.53

Silver bars, 52¼; Mexican dollars, 49@52; drafts, sight, 2@2½ cents premium; telegraph, 4@5 cents premium.

TONOPAH.			
Jim Butler	.10	Diamondfield	.03
McNamara	.26	Goldfield C. M.	7.45
Midway	.21	Great Bend	.05
Montana	.67	Jumbo Extension	.10
West End	.23	Kendall	.04
GOLDFIELD.		Lone Star	.03
Adams	.01	Red Hills	.06
Atlanta	.11	Silver Pick	.11
Blue Bell	.03	BULLFROG.	
Combination Fract.	.58	Bullfrog N. B.	.02
Crackerjack	.01	Montgomery Mtn.	.03
Daisy	.24	Tramps Cons.	.04

NEW YORK STOCK EXCHANGE—Wednesday.

Total sales June 30, 1909 440,318
From Jan. 1, 1909 99,108,896
Corresponding period last year 84,499,862

Closing Bid.	Closing Ask.	Sales.		First.	High.	Low.	Last.	Net Change.
15⅛	15¼	100	Allis-Chalmers	15¼	15¼	15¼	15¼	+⅛
81¾	81⅞	13,000	*Amalgamated Cop.	82¾	82⅞	81¾	81⅞	−1
43½	44½	200	Am. Agricul. Chem.	44⅞	44⅞	44⅞	44⅞	−⅛
43¾	43⅞	4,900	Am. Beet Sugar	44¾	44¾	43¾	43½	−½
11½	11⅝	1,000	Am. Can	11⅝	11⅝	11½	11½	..
82	82½	100	Am. Can pf.	82⅝	82⅝	82⅝	82⅝	+⅝
56⅝	57⅛	4,900	Am. Car & Foundry	56⅞	57⅛	56⅝	56⅝	+⅝
117	118	200	Am. Car & Found. pf.	117	117	117	117	..
74¼	74¾	1,400	Am. Cotton Oil	75¼	75⅜	74¼	74¼	−⅞
60½	60⅝	3,300	Am. Locomotive	60⅞	61¼	60	60½	+½
117⅞	118	200	Am. Locomotive pf.	118	118	118	118	+¼
9½	9⅞	500	Am. Malt	10	10¼	9⅞	9⅞	−⅛
54½	54¾	600	Am. Malt pf.	54½	55¼	54½	55¼	+¾
91½	91⅝	4,400	Am. Smelt. & Ref.	92⅛	92⅛	91⅝	91⅝	−⅛
110½	111	300	Am. Smelt. & Ref. pf.	110⅝	111	110⅝	110⅝	−⅜
48	49	242	Am. Steel Foundries	48⅝	49	48⅝	49	+½
126⅛	127	1,850	Am. Sugar Ref.	127½	127½	126¼	126⅜	−1¼
124	125	200	Am. Sugar Ref. pf.	124½	124⅝	124½	124⅝	−⅛
140¼	140⅜	2,100	Am. Tel. & Tel. x d.	141¼	141¼	140½	140½	−⅞
100⅞	101	265	Am. Tobacco pf.	100⅞	101	100⅞	101	..
33¾	33⅞	600	*Am. Woolen	34⅛	34⅞	33¾	33¾	−½
102⅞	104	300	*Am. Woolen pf.	103	103	103	103	+½
48½	49	1,700	*Anaconda Cop. Min.	49	49¼	48⅞	49	−¼
115⅝	115¾	8,600	Atch., Top. & S. F.	115⅝	115⅞	115⅝	115⅝	−¼
104	104¼	700	A., T. & S. F. pf. x d.	104⅛	104⅛	104	104¼	+⅛
117½	117⅞	2,200	Baltimore & Ohio	118	118⅛	117⅞	117⅞	−1⅛
5	5¼	2,500	Batopilas Mining	5	5½	5	5¼	−⅛
30¼	31¼	300	Bethlehem Steel	31	31¼	31	31¼	..
60	62	100	Bethlehem Steel pf.	61	61	61	61	+¾
78⅞	79	8,430	Brook. Rapid Transit	79¼	79⅝	78⅞	79	−½
182	182¼	400	Canadian Pacific	182⅝	182⅝	182	182⅝	−⅜
31⅛	31½	200	Central Leather Co.	31⅜	31⅜	31⅜	31⅜	−⅜
104	104½	270	Cent. Leather Co. pf.	104⅞	104⅞	104⅞	104⅞	+⅞
76⅝	76⅞	5,000	Chesapeake & Ohio	77	77⅛	76⅝	76⅝	−⅜
68	68¾	100	Chicago & Alton	69	69	69	69	−½
2	2⅛	8,400	Chicago Gt. Western	2⅛	2⅛	2	2⅛	+⅛
24½	26	500	Chi. Gt. West. pf., A	25¼	25½	25¼	25½	+1⅛
4½	4¾	700	Chi. Gt. West. pf., B	4⅝	4¾	4⅝	4¾	+½
60	62	100	Chi. Gt. West. deb.	60	60	60	60	+½
153½	153⅝	11,000	Chi., Mil. & St. Paul	154¼	154¼	153⅝	153½	−½
168¾	169¼	300	Chi., Mil. & St. P. pf.	169¼	169¼	169	169	−½
180	182½	300	Chi. & Northwestern	183	183¼	183	183¼	+½
170	175	233	Chi., St. P., M. & O. pf.	171	173	171	173	−1
43¾	44	2,700	Colorado Fuel & Iron	44½	44⅞	43¾	43¾	−⅜
64	64¼	400	Col. & Hock. C. & I.	63¾	64	63½	64	−¼
140	140¼	500	Consolidated Gas	140⅝	140⅝	140¼	140½	..
23	23¼	300	Corn Products Ref.	23½	23½	23	23	−½
87⅝	87⅞	100	Corn Prod. Ref. pf. x d.	87⅝	87⅝	87⅝	87⅝	−¼
193¼	193⅞	220	Delaware & Hudson	194⅝	194⅝	194¼	194¼	+¼
47½	47⅞	900	Denver & Rio Grande	48¼	48¼	48	48	−½
85	86½	10	Den. & Rio Grande pf.	86	86	86	86	..
39⅝	39¾	800	*Distillers' Securities	40	40	39¾	39¾	+⅝
16	17	200	Duluth, S. S. & A.	16	16¼	16	16¼	+1
31½	32	100	Dul., S. S. & A. pf.	32	32	32	32	+2
35⅞	36¼	14,800	Erie	36⅛	36½	35⅞	36	..
52	52¼	1,400	Erie 1st pf.	52⅞	53	52¼	52¼	+⅛
42	42½	500	Erie 2d pf.	43	43	42½	42½	−¾
87¼	90	100	Federal M. & S. pf.	87¾	87¾	87¾	87¾	..
160¾	162¼	1,800	General Electric	161½	161½	160¾	161	−¾
149¼	149½	3,600	Great Northern pf.	149½	149⅝	149¼	149¼	+⅛
75½	76	100	*G. N. certs. ore prop	76	76	75½	75½	−½
148¼	148½	100	Illinois Central	148¼	148¼	148¼	148¼	..
16½	16⅝	700	Interborough-Met.	16⅝	16⅝	16½	16½	−⅛
50¾	50⅞	7,400	Interborough-Met. pf.	51	51¼	50¼	50⅞	+¼
63	63½	300	Intern'l Paper pf.	62¼	63	62½	63	..
39⅝	40	900	Intern'l Steam Pump	39¼	39⅞	39¼	39⅞	+¾
88⅛	88½	625	Int. Steam Pump pf.	87⅞	88⅛	87⅞	88⅛	+¾
29½	30	200	Iowa Central	29¾	29¾	29¾	29¾	+⅛
55½	56½	200	Iowa Central pf.	56½	56½	56½	56½	−⅜
45½	46	700	Kansas City South.	46	46	45⅜	46	−⅜
72	72¾	10	Kan. City South. pf.	72⅝	72⅝	72⅝	72⅝	..
69¾	70	1,600	Long Island	69½	70	69½	70	+¾
140½	140⅞	300	Louisville & Nash.	141	141	140⅞	140⅞	−⅛
7⅝	7¾	500	Mercantile Marine	7¾	7¾	7¼	7⅝	−¼
23¾	24	400	Mercantile Marine pf.	23⅝	23⅝	23½	23½	−⅝
50	57	300	Minn. & St. Louis	56½	56½	56½	56½	−¼
..	..	200	M. & St. L. pf. x d.	87½	87¾	87½	87¾	+1
140	140½	700	M., St. P. & S. S. M.	140	140¼	140	140¼	+½
..	..	100	*M. St. P. & S. S. M. cfs. 2d pd.	135	135	135	135	..
41½	41¾	2,200	Mo., Kansas & Texas	41½	41¾	41½	41½	+¼
72½	73	1,000	Missouri Pacific	73	73	73	73	−¼
86	86¼	1,500	National Lead Co.	86½	86⅝	86⅛	86¼	+⅜
51⅜	53	100	N. Rys. of Mex. 1st pf.	52⅝	52⅝	52⅝	52⅝	+1⅝
23⅝	23¾	500	N. Rys. of Mex. 2d pf.	23⅝	23¾	23⅝	23⅝	..
1¾	1⅞	3,500	*Newhouse M. & S.	1⅞	2	1⅞	1⅞	+⅛
132⅞	132¾	7,000	N. Y. Central	133⅞	133⅞	132⅞	132⅞	−1
52⅜	53	800	N. Y., Ont. & West.	53	53⅛	52⅜	52⅜	−¾
89½	90	200	Norfolk & Western	89½	89½	89½	89½	−⅜
81½	82½	200	North American	82½	82½	82½	82½	−⅛
25½	..	400	North. Ohio Tr. & C.	27	27	27	27	+½
151⅝	152	6,250	Northern Pacific	152⅛	152⅝	151⅝	151⅝	−¼
31⅛	31⅝	100	Pacific Mail	31½	31½	31½	31½	−¼
136	136¼	1,300	Pennsylvania R. R.	136⅜	136⅜	136⅛	136⅛	−⅛
114	114¼	500	People's Gas, Chi.	114⅞	114⅞	114	114	−⅝
43¼	43⅝	1,130	Pressed Steel Car	43⅝	44¼	43¼	43¼	+¼
103	104	260	Pressed Steel Car pf.	103½	103¾	103½	103¾	+¼
188	190	25	Pullman Co.	189	189	189	189	..
6⅝	7	700	Quicksilver	6⅝	6⅞	6⅛	6⅞	+⅛
6½	7	200	Quicksilver pf.	6½	6½	6½	6½	..
43	44	1,700	*R'way Steel Spring	43½	44½	43½	43⅝	+¼
155⅝	155¾	46,000	Reading	155¾	157	155⅝	155¾	+⅜
92¾	93	200	Reading 1st pf.	92¾	92¾	92¾	92¾	+¼
31⅛	31½	900	Rep. Iron & Steel	31½	31½	31	31	−⅜
104¼	105	100	Rep. Iron & Steel pf.	104¾	104¾	104¾	104¾	−¾
32⅜	32½	19,125	Rock Island Co.	33	33⅛	32½	32½	−⅞
70⅝	71½	1,800	Rock Island Co. pf.	71½	71⅞	70⅝	70⅝	−⅝
45	45¼	1,550	St. L. & S. F. 2d pf.	44½	45¼	44½	45	+1⅛
27¼	27⅝	100	St. Louis Southwest.	27⅜	27⅜	27⅜	27⅜	−¼
68¾	69	300	St. Louis Southw. pf.	69	69	68¾	68¾	−¼
83	84	200	Sloss-Shef. S. & I.	83	83½	83	83½	+1
115	116	100	Sloss-Shef. S. & I. pf.	115¾	115¾	115¾	115¾	+⅝
132¼	132⅜	63,000	Southern Pacific	132½	133⅛	132¼	132⅜	..
130⅝	130⅞	2,705	South. Pacific pf. x d.	131	131⅛	130⅝	131⅛	..
30⅝	30⅞	2,900	Southern R'way ext.	30⅞	31⅛	30⅝	30⅝	+⅛
68	69½	200	South. R'way pf., ext	69½	69½	68½	68½	−1
37⅞	38¼	320	*Tennessee Copper	38½	38¼	38	38	−⅜
34¼	34⅞	200	Texas & Pacific	34⅞	34⅞	34¼	34¼	−¾
21	21¼	5,275	Third Avenue	21½	21⅞	20¼	21	−½
8¾	9	100	Toledo, Ry. & Light	8¾	8¾	8¾	8¾	−⅜
47½	48	600	Tol., St. Louis & W.	47⅞	48	47⅝	47⅞	+¼
68¼	68¾	200	Tol., St. L. & W. pf.	68⅝	68⅝	68⅝	68⅝	+¼
104	104½	210	Twin City Rap. Tran.	104½	104⅝	104½	104⅝	+⅛
193¼	193⅜	43,200	Union Pacific	193⅞	194½	193¼	193⅝	−¼
102½	102⅞	1,400	Union Pacific pf.	102⅝	102⅞	102½	102⅞	+½
110⅝	110⅞	265	*United Dry Goods pf.	110½	110⅝	110½	110⅝	+½
54	56	200	United Rys. Invest. pf.	55	55	55	55	..
81	81½	100	U. S. Realty & Imp.	81¼	81¼	81¼	81¼	+¼
38	39	50	U. S. Rubber	38	38	38	38	..
115	116	250	U. S. Rubber 1st pf.	115¾	115¾	115½	115½	−⅜
81½	84	300	U. S. Rubber 2d pf.	82	82½	82	82½	−⅜
68¼	68⅜	81,500	U. S. Steel	69⅛	69⅛	68¼	68⅜	−⅝
125⅝	125½	3,748	U. S. Steel pf.	126	126⅛	125¼	125⅝	−1⅛
48	49	800	Utah Copper	49	49	48⅝	48⅝	−⅝
54	54½	600	Va.-Caro. Chemical	54⅝	54⅝	54⅛	54⅛	−¼
63	65	200	Va. Iron, Coal & Coke	63	63	63	63	+1
68¼	70	45	Vulvan Detinning pf.	69½	69½	69½	69½	..
21⅝	22	650	Wabash	21⅝	22	21⅝	21¾	−⅜
56⅝	57	2,600	Wabash pf.	57⅝	57⅞	56¾	56⅞	+⅛
12⅝	12¾	2,200	Western Maryland	13	13⅛	12½	12½	−⅜
72	72¾	200	Western Union Tel.	72⅝	72⅝	72½	72½	−⅛
84	85	200	Westinghouse E. & M.	85	85	85	85	+½
9½	10½	200	Wheel. & Lake Erie	10	10	10	10	−½
89¾	89⅞	100	*Wis. Central pf. t. r.	89¾	89¾	89¾	89¾	−⅛

*Unlisted.

MINING STOCKS.

..	..	100	Comstock	0.28	0.28	0.28	0.28	...

BID AND ASKED QUOTATIONS.

Closing quotations for Government bonds and stocks in which there were no transactions:

	Bid.	Asked.
2s, r., 1930	101¼	102
2s, c., 1930	101½	102½
3s, r., 1918	101¼	102¼
3s, c., 1918	101½	102¼
4s, r., 1925	118	119
4s, c., 1925	118	119
4s, c., 1925	120	..
Pan. 2s, r., 1936	100¾	101½
Pan 2s, r., 1938	100¾	101½
D. C. 3-65s	108½	..
Adams Exp.	215	..
Alb. & Sus.	224½	..
Allis-Ch. pf.	51½	53
Am. Ag. C. pf.	97⅛	..
A. B. S. pf.	94	96½
Am. Coal	120	150
Am. Cot. O. pf.	101	107
Am. D. T.	20	29
Am. Exp.	223	230
A. H. & L.	8¼	8⅝
A. H. & L. pf.	41½	42½
Am. I. Sec.	39	39¾
Am. L. Co.	17	17½
Am. L. Co. pf.	44	45
Am. Snuff	220	300
Am. Sn. pf.	102	106
A. T. & C.	76	84
Ann Arbor	15	30
Ann A. pf.	..	80
Asso. M. 1st pf.	109	114
A. M. 2d pf.	109	..
Atl. C. L.	128½	129
B. & O. pf.	94¾	95
B. Un. G.	139½	141
Bruns. City	18¼	19
B., R. & P.	92	98
B., R. & P. pf.	121	135
B. & S. pf.	..	70
But'k Co.	30	32
Canada So., ex div.	63¾	67½
C. R. R. of N. J.	285	295
C. & S. A. Tel., ex d.	113	..
Chi. & A. pf., ex d.	72	76
C., B. & Q.	200	..
C. & E. Ill. pf.	116	150
C., I. & L. pf.	40	80
C. & N. W. pf.	220	225
Chi., St. P., M. & Om.	158	165
Chi. T. T.	2	2¾
C. T. T. pf.	12	18¼
Chi. U. T. ctfs. sta.	4	5
Chi. Un. T. pf. cts. st.	13	15
C., C., C. & St. L. pf.	102	..
Cleve. & P.	175½	..
C. F. & I. pf.	77	85
Col. South.	56¼	56¾
C. S. 1st pf.	81½	82½
C. S. 2d pf.	80¼	80¾
Crex Carpet	57	61
D., L. & W.	650	680
D. M. & Ft. D.	12	15
Det. Edison	76	..
D. & M. pf.	..	96
Det. U. R.	60½	..
Ev. & T. H.	60	80
Ev. & T. H. pf.	83	95
F. M. & S.	70	88
Fed. S. pf.	91	100
Gen. C. Co.	74½	77
Gen. C. Co. pf.	103	..
Granby Con.	99	101
G. B. & W.	80	..
Hav. E. R.	38	39½

	Bid.	Asked.
Hav. E. R. pf.	88	90
Hock. Valley rects., ex div.	100	115
Hock. Val. pf., ex d.	89	94
Homestake	89	92
Ill. C. l. l.	98½	..
Ing.-Rand	55	..
Ing.-R. pf.	90	..
Int. Harv.	84¾	85
Int. H. pf.	121½	122
Int. Paper	15¾	16
Int. Power	..	39
Jol. & Chi.	168½	..
K. & M. r.	57	65
Kan. C. Ft. S. & M. pf.	77	78½
K. & D. M.	6	9
K. & D. M. pf.	30	35
Kn. I., Chi., pf.	60	67
Lacl. Gas	104	..
Lacl. G. pf.	97	99
L. E. & W.	26	27
L. E. & W. pf.	58	63
Lake Shore, ex div.	300	400
Mackay Cos.	79½	80
Mackay Cos. pf.	78	74½
Mah. C. R.	310	..
Man. Beach	4	6
Man. Elev.	143	147
Md. C. pf.	75	..
Met. St. R.	20	24
Mich. Cent., ex div.	140	180
M. S. T. pf.	..	90
M., St. P. & S. S. M. l'sed lines	90	91
M., St. P. & S. S. M. pf.	150¾	151½
Mo., Kan. & T. pf.	72	73½
Mor. & Es.	182½	184
N., C. & St. L.	130	138
Nat. Bis.	105	106
Nat. B. pf.	123½	125½
Nat. Enam.	16¾	17
Nat. En. pf.	88	91
Nat. L. pf.	107	108½
N. Cent. C.	25	53
N. Y. A. B.	86	88
N. Y., C. & St. L.	55	57
N. Y., C. & St. L. 1st pf.	100	110
N. Y., C. & St. L. 2d pf.	80	85
N. Y. D. Co.	40	46
N. Y. D. Co. pf.	78¼	82½
N. Y., L. & W.	126	130
N. Y., N. H. & H.	170	172¼
N. Y. & N. J. Tel.	132	135
N. & W. pf.	85½	88
Ont. Min.	3½	4¼
Pac. Coast	97¼	100
P. C. 1st pf.	100	105
P. C. 2d pf.	95	100
Peo. & E.	23	26
Phelps-D'ge	200	..
P., C., C. & St. L.	92	93
P., C., C. & St. L. pf.	110	120
Pitts. Coal	11¼	12
Pitts. C. pf.	46	49
P., Ft. W. & C.	174½	..
R. R. Sec. Ill. C. stk. ctfs.	..	93

	Bid.	Asked.
Ry. St. Sp. pf.	103½	105
Rdg. 2d pf.	99	101
Rens. & S.	192½	..
R. W. & O.	125	..
Rub. G. M. Co. pf.	95	115
Rutland pf.	30	38½
St. L. & S. F. 1st pf.	66	69
St. L. & S. F., C. & E. I. ctfs.	150	180
St. L. & S. F., C. & E. I. new ctfs.	62	68
St. L. & S. F., C. & E. I. pf. ctfs.	116	130
Sears-R. pf.	112½	114
So. Ry., M. & O. ctfs.	83	86
Texas Cent.	35	..
Tex. C. pf.	70	..
T. P. L. T.	89	90½
T., P. & W.	17	20½

	Bid.	Asked.
U. B. & P.	14⅝	15½
U. B. & P., pf., ex d.	78	81
U. C. M. pf.	107	108
U. Rys. In	37	39
U. S. C. I. Pipe	32	33
U. S. C. I. Pipe pf.	82¼	83¼
U. S. Exp.	85	90
U. S. L. pf.	110	120
U. S. R. & Ref.	14½	16½
U. S. R. & Ref. pf.	35	38⅝
U. & B. R.	174	..
Va.-Car. C. Co. pf., ex div.	120	121
Vulcan Det.	17	18¾
W.-F. Exp.	315	..
Westingh'se 1st pf.	120	122½
W. & L. E. 1st pf.	22	23
W. & L. E. 2d pf.	11	13
Wis. Cent.	55⅝	57

THE COTTON MARKET.

Quieter and Irregular Trade—Closes 2 Points Up to 2 Points Down.

Cotton was less active yesterday with trade largely in the way of evening up for over the approaching Government report and holidays. All three of the big cotton futures markets will be closed on Saturday and Monday. Fluctuations were narrow and irregular, and the market at the close was steady, net 2 points higher to 2 points lower.

The market opened at a decline of 4@6 points. Selling was restricted on the advance by reports that rainstorms along the Gulf were working northward, and that there had been rain at several points in Mississippi that were not shown on the early map.

Contract prices were as follows:

	High.	Low.	Close.	Tues. Close.
June	....	....	...@....	11.55
July	11.52	11.43	11.49@11.51	11.47
August	11.54	11.44	11.48@11.49	11.50
September	11.57	11.45	11.49@11.50	11.50
October	11.53	11.43	11.49@11.50	11.49
November	11.49	11.49	11.50@11.51	11.51
December	11.59	11.47	11.51@11.52	11.53
January	11.54	11.44	11.48@11.49	11.50
March	11.55	11.45	11.48@11.49	11.50
May	11.53	11.47	11.51@11.52	11.53

Spot cotton was quiet and unchanged at 12c for middling upland and 12.25 for middling Gulf. Sales, 290 bales; delivered on contract, 200 bales.

Southern spot markets were telegraphed as follows: New Orleans—Quiet, unchanged, at 11⅝c; sales, 300 bales. Memphis—Firm, unchanged, at 11⅝c; sales, 600 bales. Mobile—Steady, 1-16c higher, at 11½c; sales, 50 bales. Norfolk—Firm, unchanged, at 11⅝c; sales, 15 bales. Augusta—Steady, unchanged, at 11⅝c; sales, 436 bales. Houston—Quiet, unchanged, at 11¼c; sales, 374 bales.

NEW YORK CITY BONDS.

	Yesterday. Bid.	Yesterday. Asked.	Tuesday. Bid.	Tuesday. Asked.
4s, May, '59	100⅝	101	100⅝	101
4½s, May, '57, l'chg	111⅜	111⅝	111⅜	111⅝
4½s, Nov., '57, l'chg	111⅜	111⅝	111⅜	111⅝
4½s, May, '17, l'chg	104⅜	104⅝	104⅜	104⅝
4s, Nov., '58, l'chg	100⅞	101¼	100⅞	101¼
4s, May, '57, l'chg	100⅞	101¼	100⅞	101¼
4s, Nov., '56, reg	100¼	100⅝	100¼	100⅝
4s, Nov., '36, reg	100¼	100⅝	100¼	100⅝
3½s, Nov., '55, l'chg	90	90½	90	90½
3½s, May, '54, coup	89⅝	90¼	89⅝	90¼
3½s, May, '54, reg	89⅝	89⅞	89⅝	89⅞
*6s, Nov., '09, rev	101⅝	102¼	101⅝	102¼
*6s, Nov., '10, rev	103⅝	104¼	103⅝	104¼

*Coupon or registered.

BONDS ON STOCK EXCHANGE.

Wednesday.

Imp Jap Govt 4½s sterling loan
10,000 .... 93¾
9,000 .... 93⅞
1,000 .... 93¾
5,000 .... 93⅞
San Paulo 5s trust recta
5,000 95
N Y City 4½s, 1957
11,000 .... 111⅝
new
1,000 .... 111½
10,000 .... 111⅝
N Y City 4s, 1957, registered
1,000 101
N Y City 4s, 1958
19,000 .... 101¼
N Y City 4s, 1959, temp rects
148,000 .... 100⅞
30,000 101
Alb & Susq 3½s
9,000 105
Allis-Chalm 5s
8,000 86
Am Cot Oil 4½s
2,000 .... 96½
Am H & L 6s
10,000 101
Am Tel & Tel conv 4s
85,000 .... 105¼
35,000 .... 105⅛
38,000 105
10,000 .... 104⅝
33,000 .... 104½
Am Tobacco 6s
4,000 .... 111⅝
13,000 .... 111⅞
Am Tobacco 4s
4,000 .... 80¼
5,000 .... 80¼
6,000 .... 80¼
Armour 4½s interim certificates
9,000 .... 95¼
31,000 .... 95½
At, T & S F gen 4s
2,000 .... 101⅞
3,000 .... 101⅛
conv 5s
21,000 .... 115⅞
15,000 116
20,000 .... 116¼
10,000 .... 115¼
50,000s20f 115¼
1,000 .... 115¼
16,000 .... 115⅝
3,000 .... 115⅛
36,000 .... 115¼
10,000s20f 115¼
83,000 .... 115¼
conv 4s sub rcts, when issued
5,000 .... 114¼
25,000 .... 114⅜
adj 4s, stamped
26,000 .... 93½
Atl C L 4s
1,000 96
1,000 .... 95½
Atl C L, Louis & Nash col 4s
2,000 .... 89½
Balt & Ohio gold 4s
5,000 .... 100⅞
2,000 .... 100⅝
3,000 .... 100⅜
S W Div 3½s
5,000 .... 90½
2,000 .... 90⅜
Beth Steel 5s
1,000 .... 89¼
4,000 89
13,000s15f 89
6,000 89
B'klyn R T refg conv 4s
7,000 .... 87¼
2,000 .... 87⅜
30,000 .... 87¼
2,000 87
B'klyn Un Elev 1st
10,000 .... 103⅜
Can So 1st ext 6s
1,000 .... 106½
Cent Leather 5s
5,000 .... 98⅜
14,000 .... 98½
Cent Pac gtd 4s
25,000 .... 97⅛
1,000 .... 97¼
50,000 .... 97⅛
1,000 .... 97¼
Cent Pac gtd 3½s
7,000 .... 89⅝
Ches & O con 5s
3,000 .... 114⅝
Ches & O fund 5s
5,000 .... 101¼
C, B & Q gen 4s
2,000 .... 99⅞
6,000 100
Chi, B & Q joint 4s
10,000 .... 98⅛
21,000 .... 98⅛
15,000s15f 98⅛
2,000 .... 98⅛
17,000s5f 98⅛
26,000 .... 98⅛
80,000 .... 98⅛
registered
40,000 98
Neb ext 4s
5,000 .... 100⅝
Chi & East Ill ref & imp 4s
5,000 88
Chi, Ind & Louis refunding 6s
1,000 128
Chi, M & St P gen 4s, Series A
1,000 104
gen 3½s, Ser B
6,000 90
Chi, R I & P gen 4s
7,000 .... 100⅜
Chi, R I & Pac 6s
6,000 .... 113¼
Chi, R I & Pac R R 4s
11,000 .... 80⅛
1,000 .... 80¼
15,000 80
8,000 .... 80⅛
15,000 .... 80⅛
Chi, R I & Pac Ry refunding 4s
1,000 .... 91⅞
9,000 92
15,000 .... 91⅞
1,000 .... 91⅞
Col Industrial 5s
16,000 .... 77⅛
1,000 .... 77⅞
Col & So 1st 4s
4,000 .... 98⅛
Col & So ref & ext 4½s
10,000 99
1,000 .... 99⅛
2,000 .... 99⅛
Del & H conv 4s
20,000 .... 105½
Den & Rio Grande 1st & ref 4s
10,000 .... 94⅜
2,000 .... 94⅛
5,000 .... 94⅜
39,000 .... 94¼
20,000 .... 94⅜
Dist Sec Corp 5s
5,000 .... 76⅜
2,000 .... 76⅞
Dul & Iron R 1st
1,000 .... 111½
Erie 1st con 4s
5,000 .... 90⅝
Erie conv 4s, Series B
26,000 75
Erie, Penn, col tr 4s
1,000 89
Green B & Wn deb ctfs, B
2,000 .... 15⅜
Hock Val 1st 4½s
5,000 .... 105½
Ill Cent 4s, 1952
1,000 .... 100¼
Inter-Met 4½s
40,000 .... 80⅛
29,000 80
5,000 .... 80⅛
6,000 80
25,000 .... 80⅛
10,000 80
25,000 .... 80⅛
3,000 .... 80⅛
59,000 80
1,000 .... 80⅛
6,000 .... 80⅛
10,000 80
2,000 .... 80⅛
58,000 80
2,000 .... 80⅛
84,000 80
Interborough R T conv 6s
3,000 .... 104⅛
1,000 .... 104⅛
2,000 .... 104⅛
Intern Paper 6s
4,000 105
K C, Ft S & M 4s
1,000 .... 83⅞
Kan City So 3s
2,000 .... 74½
Lacka Steel 5s
7,000 .... 97½
L S & M So 4s
2,000 .... 95⅝
2,000 .... 95½
L S & M So 4s, 1931
18,000 95
L S & M So 3½s
1,000 .... 93¼
Lehigh Val of N Y ext gtd 4½s
1,000 .... 108½

Man con 4s, tax exempt
5,000 100
Mer Mar col tr 4½s
5,000 .... 71½
15,000 72
2,000 .... 71⅝
Mex Cent con 4s
10,000 .... 95½
Mil, L S & W 1st cons 6s
16,000 119
Mil & North 1st cons 6s
2,000 .... 107⅝
Minn & St L 1st & ref 4s
2,000 .... 85¼
1,000 .... 85⅜
4,000 86
Mo, K & T 1st 4s
2,000 .... 100¼
Mo, K & T 2d 4s
7,000 .... 87⅜
Mo, K & T 1st & ref 4s
8,000 .... 86½
5,000 .... 86⅜
1,000 .... 86½
Mut Fuel Gas 5s
3,000 .... 101⅝
N O Ry & Lt 4½s
2,000 85
Nat Rys of Mex prior lien 4½s
10,000 .... 84⅝
Nat R R of Mex 1st con 4s
6,000 .... 83½
N Y Air Brake 1st conv 6s
1,000 .... 115½
N Y Cent & H R R R deb 4s, 1934
1,000 .... 95⅝
N Y Cent & H R R R gen 3½s
65,000 93
Equipt 5s, 1910
3,000 .... 101⅞
L S Col 3½s
5,000 .... 83½
N Y, C & St L 4s registered
1,000 .... 100½
N Y Gas, El L, H & P pur my 4s
1,000 .... 84¼
N Y Gas & El L, H & P col trust 5s
6,000 103
N Y, N H & H conv deb 6s
56,000 .... 138½
N Y, O & W ref 4s
2,000 .... 98⅞
Nor & West, new River 6s
1,000 .... 128½
Nor & West con 4s
3,000 .... 99¼
500 98
Nor & West conv 4s
15,000 .... 98⅝
1,000 .... 98½
2,000 .... 98⅝
Nor Pac 4s
2,000 .... 102⅝
1,000 .... 102⅞
500 .... 102½
31,000 103
Nor Pac gen 3s
1,000 .... 74⅝
2,000 .... 74½
Og & Lake C 4s
1,000 .... 93½
Ore R & N con 4s
11,000 .... 98½
Pac Tel & Tel 5s
51,000 97
8,000 .... 96⅞
Penn R R 4s, 1948
2,000 .... 104¼
Penn conv 3½s
10,000 .... 100⅞
8,000 101
1915
10,000 .... 96⅝
51,000 .... 96⅝
2,000 .... 96⅝
23,000 .... 96⅝
3,000 .... 96⅞
10,000 .... 96⅝
Pocah Con Col s f 5s
5,000 88
Reading gen 4s
11,000 .... 100⅜
6,000 101
Rep Iron & S 5s
2,000 101
St L, Iron Mt & So, Riv & Gulf 4s
2,000 .... 89⅞
St L, Iron Mt & So unify & ref 4s
2,000 89
St L & San Fr R R gen 5s
10,000 .... 90½
6,000 .... 90⅝
1,000 .... 90⅝
5,000 90
ref 4s
1,000 .... 83⅞
5,000 86
St L Sthwn 1st 4s
4,000 94
con 4s
39,000 .... 79½
Sea A L Ry gold 4s
1,000 .... 88¼
1,000 .... 88⅞
So Pac 1st ref 4s
52,000 95
South Pacific 4s
9,000 93
1,000 .... 92⅝
So Pac conv 4s, sub rects full paid
90,000 .... 102⅞
3,000 103
2,000 103
130,000 103
20,000 .... 102⅞
165,000 103
85,000 .... 103⅛
2,000 103
100,000 .... 103⅛
3,000 .... 103⅛
150,000 .... 103⅛
1,000 103
55,000 .... 103⅛
60,000 .... 103⅛
7,000 .... 103⅛
47,000 .... 103⅛
55,000 .... 103⅛
51,000 103
South Ry gen 4s
35,000 .... 82⅞
7,000 83
T C, Ir & R gen 5s
2,000 .... 103¼
Tex & Pac 1st 5s
1,000 .... 113½
Third Av con 4s, C T Co ctfs, stmpd
1,000 .... 70⅝
10,000 71
25,000 .... 71½
2,000 .... 71⅛
2,000 .... 71⅛
20,000 .... 71½
Un Pacific 1st 4s
33,000 104
Un Pacific conv 4s
10,500 111
20,000 111
10,000 .... 111¼
5,000 .... 111⅛
7,000 111
25,000 .... 110⅞
Un Pac 1st & ref 4s
10,000 .... 99½
25,000 .... 99⅝
U S Rubber 6s
1,000 .... 105¼
4,000 .... 105¼
1,000 .... 105⅝
6,000 .... 105¼
U S Steel Corp skg fund or 5s
69,000 .... 105¼
11,000 .... 105⅜
29,000 .... 105¼
1,000s20f 105⅜
1,000 .... 105¼
11,000 .... 105⅜
18,000 .... 105¼
7,000 .... 105⅜
13,000 .... 105½
registered
1,000 .... 105¼
Va Ir, C & C 5s
1,000 98
Wab ref & ext 4s
25,000 78
10,000 .... 77⅝
Wab, Pitts Ter 1st
6,000 50
Wab, Pitts Ter 1st, Trust Co ctfs
1,000 48
4,000 .... 47⅞
Wab, Pitts Ter 2d, Trust Co ctfs
4,000 9
West Maryland 4s
20,000 .... 86¼
1,000 .... 86⅛
115,000 .... 86¼
37,000 .... 86¼
West Shore 4s
1,000 102
W U conv 4s, Ser A
45,000 .... 87⅞
Westingh El & Mfg 1st conv s f 5s
10,000 .... 94⅝
10,000 94
W & L E 1st con 4s
1,000 88
Wis Cent gen 4s
2,000 .... 95¼
10,000 95

Total sales June 30, 1909 .... $4,339,500
From Jan. 1, 1909 726,553,700
Corresponding period last year 445,371,520

THE COFFEE MARKET.

The coffee market opened steady yesterday at unchanged prices, but eased off slightly under selling by trade interests, with the close quiet, net unchanged to 5 points lower. Sales were about 16,000 bags. The opening was about in line with unchanged European markets, and owing to the holiday no cables came from Brazil. Spot coffee was quiet; 7⅝c for Rio No. 7.

Contract prices were as follows:

	High.	Low.	Close.	Close.
July	6.15	6.15	6.15@6.20	6.15
August	....	....	5.55@5.65	5.60
September	5.60	5.60	5.55@5.60	5.60
October	5.60	5.60	5.45@5.50	5.50
November	....	....	5.45@5.50	5.50
December	5.55	5.50	5.45@5.50	5.50
January	....	....	5.45@5.50	5.50
February	....	....	5.50@5.55	5.55
March	....	....	5.55@5.60	5.55
April	....	....	5.55@5.60	5.55
May	5.60	5.60	5.55@5.60	5.55

E. F. HUTTON & CO.
35 New Street, New York.
Members New York Stock Exchange.
Our private wire to Washington, D. C., enables us to offer unusual and exceptional facilities for trading in
Washington Gas Light Co.
This Company is under U. S. supervision, and its stock presents great attractions as an investment.
Private wires to San Francisco, Los Angeles, Cincinnati, Chicago and Washington.

WE WILL BUY
100 Amer. Light & Traction Com.
200 American Stogie Com.
500 Empire Steel & Iron Com.
200 Farmers' Loan & Trust Stock
100 International Nickel Com.
100 Kansas & Colorado Pacific
100 Union Ferry
200 Virginia Ry. & Power Com. & Pfd.
WE WILL SELL
$10,000 Amer. Brake Shoe & F. 5s
100 Borden's Milk Pfd.
42 Brooklyn Union "L" Com.
$10,000 Central Foundry Deb. 6s
$10,000 Central Railway Syndicate
150 General Motors Pfd.
200 Hudson & Manhattan Com.
56 Int. Time Recording Pfd.
100 Rubber Goods Mfg. Pfd.
$10,000 Tacoma Gas Light 5s
250 Underwood Typewriter Com.
200 Wells-Fargo Express
J. K. Rice, Jr. & Co.
Telephones 7460 to 7466 Hanover. 33 Wall St., N. Y.

July Investments
282ND BOND CIRCULAR MAILED ON REQUEST
We are able to offer an unusually attractive selection of safe investments in our latest circular. The net income to the purchaser ranges from 4.10% to over 5%, and the list comprises mortgages secured on mileage in 15 of the great Railway Systems of this country. Conservative investors desiring issues of known strength and established market value should consult this comprehensive offering.
POUCH & CO.,
Members N. Y. Stock Exchange,
NO. 1 NASSAU ST.

New York City
May 1st, 1959
4s
PRICE ON APPLICATION
O'CONNOR & KAHLER,
49 Wall Street, New York.

UNITS
OF
Business Property, Unencumbered,
PAY 6%
AFFORD PERFECT SECURITY
GROW IN YIELD AND VALUE
Write for particulars
The Trustee Securities Company,
Tel. 2074 Rector. No. 1 Wall Street.

L. B. WILSON D. M. FERGUSON
L. B. WILSON & CO.
Members Consolidated Stock Exchange of N. Y.
60 WALL ST., N. Y.
Stocks and bonds bought and sold for cash or on conservative margin.
FRACTIONAL LOTS

Western N. Y. & Penn. 5s, 1937
Omaha Cons. 6s, 1930
Milwaukee, Lake Shore & Western 6s, 1921
Manitoba 6s, 1933
W. C. Langley & Co.
BANKERS,
10 Wall Street.
'PHONE NO. 5360 RECTOR.

Stock Investments
Our circular "60 B" showing Dividend Records, Dividend periods and income return from twenty-four standard Railway and Industrial stocks will be furnished on application.
SCHMIDT & GALLATIN,
MEMBERS NEW YORK STOCK EXCHANGE.
111 Broadway. New York.

Wm. A. Read & Co.
25 Nassau Street,
NEW YORK.
BOSTON CHICAGO BALTIMORE

SIMON BORG & CO,
BANKERS,
No. 20 Nassau St., New York
INVESTMENT SECURITIES.

Freeman, Rollins & Co.
BANKERS AND BROKERS.
Members New York Stock Exchange.
25 BROAD ST., NEW YORK.
50 CONGRESS ST., BOSTON.

George M. Young & Company,
Members N. Y. Stock Exchange,
59 Cedar Street, New York
BONDS FOR INVESTMENT

SLATTERY & CO. 40 Exchange Pl., New York. Tel. 4102 Broad.
WILL SELL
Wilmington & Chester Coll. 5s
United Gas & Elec. (Ind.) 5s
Cicero & Proviso Str. Ry. 5s
Chicago Subway 5s
Du Pont International Powder 5s

JOHN C. SPARKS, B. Sc., F. C. S.
Chemist and Water Expert.
Examination of water-works, springs, filtration plants, and sewage disposal plants. Chemical and Bacteriological analyses. Litigation.
16 Beaver St. NEW YORK

Washington Trust Company
Postal Tel. Bldg., 253 Broadway.

TOPICS IN WALL STREET.

Public Selling on Rallies.

Commission houses reported yesterday that the public, instead of buying stocks just after they have had a good rally, has reversed its traditional method and has been steadily selling for several days back, every time the market lifted its head. Whether this practice is general would be difficult to say, but the experience of several large houses having an important outside following tends to substantiate the belief that a good deal of profit taking of this order has been going on. The testimony of most brokers is that for the last year or more outside buyers of stocks have been showing more discrimination in their market operations than ever before, apparently having learned something from former experiences and being imbued with a wholesome fear of being "landed" with stocks at the top. The average Wall Street man would undoubtedly be greatly surprised to learn of the discretion which has been exercised by people in the smaller cities and towns of the country far removed from the financial district in market operations. Occasionally some of these drop into a downtown brokerage office with which they have been doing business at long range and open the eyes of the manager by the amount of knowledge they display regarding the minutest details of railroad earnings, &c., as well as of conditions obtaining in the market.

***

Disappointment Over Steel.

There was considerable selling of Steel yesterday by those who accepted as true Tuesday's rumors that the corporation itself would take a hand in the Paris listing negotiations, and act as sponsor for the application. This story, it was generally conceded, played no mean part in the sharp rise which occurred in the shares that day, and it was not until yesterday morning that the Street as a whole learned that the rumor was without foundation. The common stock fell ¾ per cent. in all, and the preferred 1½. The strike talk also led to some liquidation, but most traders did not consider that seriously.

***

No Response by Eries.

Erie proved a distinct disappointment to the bull following because of its failure to make a splurge in the market as a sort of celebration of the election of the four new Directors. The common stock at one time made a gain of one-half of 1 per cent., but closed, without net change. The first preferred maintained an improvement of one-eighth of 1 per cent., and the second preferred declined ¾. The action of the board had, of course, been so accurately foreshadowed that the formal announcement of the changes in the Directorate presented nothing essentially new, and, under the circumstances, the theory that the action had been discounted marketwise coincided with developments on the Exchange. Some, however, construed the movement of the stocks as indicating that the whole market was getting tired and badly in need of a fresh stimulant. They argued that if a really aggressive bull party still existed, advantage would have been taken of this long-talked-of event to work up, at least, a moderate show of enthusiasm.

***

As to Possible Support.

"These fractional fluctuations on transactions in 100-share lots," remarked an experienced operator, "mean absolutely nothing, and the person who tries to draw inferences from them in one direction or the other is likely to be badly fooled. It would make no material difference to the big banking interests if the market sagged off a few points on this listless trading, but if some one began to sell in 5,000 and 10,000 share lots you would see a radical change in the situation immediately. There is no especial need of the 'big fellows' taking cognizance of this small fry selling, but if stocks began to be offered in big lots you would see the banking interests sending in their supporting orders mighty quickly." This appears to be characteristic of the views held by numerous traders, but there are some who still cling to the belief that possibly certain banking interests would just as soon buy stocks 5 or 10 points lower as at the present level.

PITTSBURG TRANSACTIONS.

Special to The New York Times.

PITTSBURG, June 30.—The following were the closing transactions on the local Exchange to-day:

Sales.	High.	Low.	Last.
2,200..Cable Con.	6c	6c	6c
880..Con. Ice	11¼	11¼	11¼
30..Crucible Steel	9¼	9⅛	9¼
855..Crucible Steel pf.	72½	72	72
10..Fireproofing	7⅞	7⅞	7⅞
100..Fireproofing pf.	24½	24	24
200..Harb.-Walker Ref.	20⅜	20½	20⅜
1..Harb.-Walker Ref. pf.	21⅜	21½	21½
45..Independent Brewing	4	4	4
17..Independent Brew. pf.	21¾	21½	21¼
95..Mfr's. Light & Heat	18½	18	18¼
12..Ohio Fuel	39⅜	39⅜	39⅜
85..Pittsburg Brewing	23	23	23
14..Pittsburg Brew. pf.	42	42	42
175..Pittsburg Coal pf.	47⅝	47½	47½
2,800..Ross Mining	20c	20c	20c
100..Shoshone	$1.58	$1.58	$1.58
500..Tonopah Extension	49c	47c	47c
4..U. S. Steel pf.	125½	125⅝	125½
25..West. Penn. pf.	78⅛	78⅛	78⅛
UNLISTED.			
8..Domestic Gas	90	90	90
210..Kansas Gas	54¼	54	54
1,110..Lustre	$1.25	$1.15	$1.20
4,000..Mount Elliott	24c	23c	24c
1,100..San Toy	49c	49c	49c
2,000..Silver Peak	49c	49c	49c
BONDS.			
$1,000..Pitts. Brewing 6s	101	101	101
1,000..West. Penn. 5s	99½	99½	99½

TRADING IN BALTIMORE.

Special to The New York Times.

BALTIMORE, June 30.—Continued demand for United Railways issues was the only feature of the trading. United Railways funding 5s advanced 1½, to 82½, and the consolidated 4s were ⅜ better at 87¼, but the income bonds and common stock showed little change. Shares, 1,335; bonds, $123,000.

Sales.	High.	Low.	Last.
BONDS.			
$2,000..Atlantic C. L. cn. 4s	96	96	96
2,000..Anacostia & Poto. 5s	104	104	104
1,000..City & S. 5s (Washn.)	105	105	105
17,000..Cotton Duck 5s	81	81	81
1,000..City 4s, 1954	106½	106½	106½
1,000..Ga. Car & N. 5s	106¼	106¼	106¼
5,000..Seaboard 4s	88⅛	88⅛	88⅛
17,000..United Rys. inc.	57⅞	57¼	57¼
27,000..United Rys. 4s	87½	87	87¼
50,000..United Rys. fdg. 5s	82½	81⅜	82½
1,000..West Va. Cent 6s	102⅝	102⅝	102⅝
STOCKS.			
10..A. C. L. of Conn.	290	290	290
10..Merc. & Min. T. V. T.	74	74	74
15..Maryland Casualty	99	99	99
25..Seaboard Co. com.	19½	19½	19½
100..Seaboard Co. 1st pf.	74½	74	74½
1,175..United Rys.	12⅝	12¼	12¼

THE EUROPEAN MARKETS.

Home Rails Weak in London on Fears of Coal Strike.

LONDON, June 30.—Money temporarily was dear on the market to-day and discounts were easy.

Trading on the Stock Exchange showed much irregularity, with narrow dealings. Gilt-edged securities improved on prospects of cheaper money, but home rails were weak on fears of a strike in the coal trade. Interest in Kaffirs broadened and the leading mine shares were dearer on Paris buying, which also strengthened foreigners. The Canadian loan of $32,500,000, which is expected daily, is already quoted at a premium of ¼.

American securities opened firm, ⅛ to ½ higher, but reacted on rumors of labor troubles in the Steel trade. At noon the market was dull, unchanged to ⅜ under yesterday's New York closing. Prices hardened in the afternoon. New York bid up Southern Pacific, Union Pacific, and United States Steel, which caused a general improvement, but in the last few minutes the market eased.

Bar silver steady at 24d per ounce.

Money, 1¾@2¼ per cent. Rate of discount in the open market for short bills, 1½@1 9-16 per cent.; for three months' bills, 1½@1 9-16 per cent.

PARIS, June 30.—Prices on the Bourse to-day were firm.

Three per cent. rentes, 97f 40c for the account.

Exchange on London, 25f 19½c for checks.

BERLIN, June 30.—Prices on the Boerse to-day, including American railroad shares, were firm.

LONDON CLOSING QUOTATIONS.

	London.	N. Y. Equiv.	N. Y. Close.	Net Ch'ge.
Consols, money	84¼	..	..	—1-16
Consols, account	84¼	..	..	—1-16
Anaconda	10	48⅝	49¼	— ½
Atchison	118⅝	115⅝	115⅝	+ ½
Can. Pacific	186⅞	182⅝	182⅞	— ⅛
St. Paul	157½	153⅞	154	— ⅛
Erie	37	36⅛	36	+ ⅛
Erie 1st pf.	53½	52⅛	52¼	+ ⅛
Ill. Central	152	148⅜	148¼	+ ⅛
Louis. & Nash	144¼	140⅝	141	— ⅛
N. Y. Central	137	133⅛	133⅜	— ⅛
Pennsylvania	69⅜	136	136⅝	— ¾
Reading	79⅜	155⅞	156⅛	— ⅛
So. Pacific	134⅝ ex	132⅝	132⅝	+ ⅜
Union Pacific	198⅞	194	193⅞	+ ¼
U. S. Steel	70½	68⅞	69	— ⅛
U. S. Steel pf.	129¼	126¼	126⅜	— ½

FOREIGN PUBLIC SECURITIES.

	Bid.	Asked.
German consol 3½s	95	96
German consol 3s	85	86
Prussian Government 4s	101¼	102¼
Bavarian Government 4s	101½	102½
Hessian Government 3½s	94½	95½
Saxony Government 3s	85	86
Hamburg Government 3s	84½	85½
City of Berlin 4s	101½	102½
City of Cologne 4s	101	102
City of Augsburg 4s	100	101
City of Munich 4s	101	102
City of Frankfort-a-M. 3½s	95	96
City of Vienna 4s	97	98
Mexican Government gold 5s	101¼	102¼
Russian Government gold 4s	88	89
French Government rente 3s	97¼	98¼
British consol 2½s	84	85

American Mining Stocks in London.

	£.	s.	d.		£.	s.	d.
Camp Bird	1	8	6	Esperanza	2	15	0
Tomboy	1	2	6	Dolores	1	5	0
El Oro	1	6	3	Stratton's Ind.	0	3	1½

BOSTON STOCK MARKET.

Special to The New York Times.

BOSTON, June 30.—London quotations were somewhat lower this morning, but this had little effect on the Boston list. North Butte was steady at around 57, United States Smelting common regained its dividend, and the balance of the copper shares showed little change. The undertone held steady, with trading quiet until the close.

Sales.	High.	Low.	Last.
BONDS.			
$15,000..Am. T. & T. 4s	94¾	94⅜	94¾
13,000..Am. T. & T. cv. 4s	105	105	105
41,000..A., G. & W. I. S.S. 5s	72½	71½	72⅛
1,000..C., B. & Q. 4s, Den. Ex.	99½	99½	99½
30,000..C., B. & Q. joint 4s	98¼	98⅛	98¼
6,000..Mass. Gas 4½s	99⅝	99½	99⅝
15,000..Seattle Electric 5s	106	106	106
1,000..United Fruit 4½s	96	96	96
2,000..U. Pac. cv. 4s, 1927	110½	110½	110½
RAILROADS.			
10..Atchison	115⅝	115⅝	115⅝
298..Atchison rights	$1.25	$1.12½	$1.25
10..Atchison pf.	104⅝	104⅝	104⅝
36..Boston Elevated	129	129	129
1..Boston El., $25 paid	39	39	39
28..Boston & Albany	231	230	231
113..Boston & Lowell	228	228	228
5..Boston & Wor. pf.	54	54	54
5..C. J. R. & S. Y.	160	160	160
5..Fitchburg pf.	130	130	130
235..Mass. Electric	13⅝	13½	13½
10..Mass. Electric pf.	71	71	71
85..N. Y., N. H. & H.	171¼	171	171
8..Old Colony	200	200	200
265..Union Pacific	194	193⅞	193¼
20..Vermont & Mass.	172	172	172
15..West End	92	92	92
20..West End pf.	104	104	104
TELEPHONES.			
1,759..American	141	140⅝	140⅝
100..Mexican	2 15-16	2 15-16	2 15-16
30..New England	134	134	134
10..Western pf.	86	86	86
MISCELLANEOUS.			
250..Am. Ag. Chem.	44	44	44
10..Am. Ag. Chem. pf.	100½	100½	100½
108..A., G. & W. I.	11	10½	11
150..A., G. & W. I. pf.	26	25⅝	26
5..Am. Pneumatic	8	8	8
520..Am. Sugar Ref.	127⅜	126¾	127¼
447..Am. Sugar Ref. pf.	125	124½	125
89..Am. Woolen pf.	103	102⅝	102⅝
200..East Boston Land	11⅞	11⅜	11⅞
200..General Electric	161½	161	161
10..Mass. Gas	63⅝	63⅝	63⅝
85..Mass. Gas pf.	90½	90¼	90½
20..N. E. Cotton Yarn	92	92	92
10..N. E. Cot. Yarn pf.	106	106	106
100..Pullman	188	188	188
100..Reece	11½	11	11½
100..Rotary Ring	8	8	8
65..Swift & Co.	108¼	107⅞	108¼
42..United Fruit	141	140¾	140¾
10..United Shoe	60½	60½	60½
45..United Shoe pf.	29⅞	29⅝	29⅞
8,367..U. S. Steel	69¼	68¼	68¼
811..U. S. Steel pf.	126	125⅞	125⅞
MINING.			
643..Adventure	7½	6⅞	7
1,796..Amalgamated	82⅜	81¾	82
10..Allouez	42	42	42
736..American Zinc	30⅜	30	30
275..Arizona Commercial	39⅜	38¾	39⅜
100..Atlantic	9½	9¼	9¼
75..Batopilas	5¼	5	5
532..Boston Con.	14⅝	14⅝	14⅝
150..Boston Corbin	18½	18	18
805..Butte Coalition	25½	25¼	25¼
15..Calumet & Arizona	104	104	104
30..Centennial	32	32	32
115..Copper Range	82	82	82
25..Daly-West	8	8	8
55..East Butte	12½	12¼	12¼
200..Franklin	17¼	17¼	17¼
200..Giroux	7⅝	7⅝	7⅝
50..Granby	100⅞	100½	100½
110..Greene-Cananea	10¼	10	10
50..Isle Royale	25½	25½	25½
300..Kerr Lake	7⅞	7⅞	7⅞
35..Keweenaw	4	4	4
550..Lake	22⅝	22¼	22¼
85..La Salle	13	13	13
150..Mexico	4⅝	4⅝	4⅝
620..Miami	16	15⅝	15⅝
1,070..Nevada	23½	23⅜	23⅜
145..Newhouse	1¾	1½	1¾
1,037..North Butte	57½	56½	56½
305..North Lake	9½	8¾	9
50..Old Dominion	53¾	53⅝	53¾
10..Osceola	136⅛	136⅛	136⅛
565..Parrot	31¼	30½	30½
10..Santa Fe	2½	2½	2½
185..Shannon	15½	15⅛	15⅛
110..Superior Copper	41¾	41	41
485..Sup. & Boston	15¾	15½	15½
2,303..Sup. & Pittsburg	15	14½	14¾
115..Trinity	11¾	11½	11¾
28..U. S. Oil	33	32¼	33
400..U. S. Smelting	49¾	49¼	49¼
850..U. S. Smelting pf.	49⅛	49	49
220..U. S. Sm. pf., cash	50	50	50
50..Utah Apex	4⅞	4⅞	4⅞
31..Utah Con.	42	42	42
535..Wyandotte	2⅞	2⅜	2⅞

CHICAGO STOCK MARKET.

Special to The New York Times.

CHICAGO, June 30.—Trading on the local Exchange was quiet. Edison shares were ½ higher at the outset, selling at 120¼. Sears was off a point from the last previous sale. Booth Fisheries common was fractionally easier, and the preferred dropped to 52¼. Brick closed ½ point lower, and Street's Stable Car and Diamond Match were up.

Sales.	High.	Low.	Last.
300..Am. Can	11⅝	11½	11⅝
210..Am. Can pf.	82½	82⅛	82⅞
30..Am. Shipbuilding	60	60	60
117..Booth Fisheries	16	16	16
17..Booth Fisheries pf.	54	52¼	52¼
85..Chicago Pneumatic Tool	24⅜	23	24⅜
135..Chicago Rys., Series 2	38¼	38	38⅛
895..Com. Edison	121	120	121
185..Diamond Match	129	128½	129
60..Illinois Brick	47½	47	47
10..Nat. Carbon pf.	118	118	118
24..Quaker Oats pf.	102½	102½	102½
470..Sears-Roebuck	93	92⅜	92⅜
270..Sears-Roebuck pf.	113	113	113
595..Street's Stable Car	50¼	49¾	49¾
250..Swift & Co.	108½	108	108⅝
110..United Boxboard	15	14¾	14¾

PHILADELPHIA PRICES.

Special to The New York Times.

PHILADELPHIA, June 30.—Price movements in the local market were rather mixed and trading was in a narrow compass. Lake Superior showed pronounced heaviness at the start and declined rapidly to a small fraction below 22, but support was offered at that level and it rallied slightly. United Gas Improvement, on the other hand, selling ex dividend of $1 a share, covered part of the payment. Philadelphia Electric was also in better demand, advancing ⅛ point on moderate buying. The traction shares were inactive, not a single share of Rapid Transit being sold in the first three hours and only 200 Union Traction, the latter being down slightly. The Rapid Transit Company to-day filed its answer to the two equity suits filed by the Committee of Fifteen and the City Solicitor against it in the Common Pleas Court on the fare question. The market closed steady.

Sales.	High.	Low.	Last.
20..Amal. Copper	81⅞	81⅞	81⅞
6..American Cement	40⅞	40⅞	40⅞
1..American Railways	45⅜	45⅜	45⅜
10..Brooklyn R. T.	79⅜	79⅜	79⅜
200..Cambria Steel	41½	41½	41½
110..Elec. Co. of America	12½	12⅛	12½
10..Erie	36⅜	36⅜	36⅜
25..Hunt. & Broad Top	15	15	15
24..Hunt. & Broad Top pf.	35	35	35
5..Keystone Tel.	13¼	13¼	13¼
2,407..Lake Sup. Corp.	23	21⅞	21⅞
9..Lehigh Navigation	103⅜	103⅜	103⅜
5..Lehigh Nav. tr. ctfs.	103¼	103¼	103¼
172..Lehigh Valley	80¼	79⅜	80
120..Pennsylvania	68⅜	68⅜	68⅛
5..Philadelphia Co. pf.	43	43	43
725..Philadelphia Electric	11⅞	11⅜	11⅜
8,220..Reading	78 7-16	77⅞	77⅞
20..Reading 2d pf.	50	50	50
10..Rock Island	33¼	33¼	33¼
100..Tonopah Belmont	⅞	⅞	⅞
840..Tonopah Mining	7	7	7
100..Union Pacific	194⅝	194⅝	194⅝
535..United Gas Im. ex div.	88¼	88	88¼
13..United Gas Imp., cash.	89⅜	89	89⅜
6,495..U. S. Steel	69¼	68¼	68⅜
100..Wabash pf.	57⅞	57⅞	57⅞
4..West Jer. & Seashore.	50	50	50
2..Westmoreland	92½	92½	92½

$12,500,000

Morris & Company

First Mortgage Sinking Fund 4½% Gold Bonds

DATED JULY 1, 1909 — **DUE JULY 1, 1939**

Optional at 103 and interest upon any interest date.
Interest payable semi-annually January 1st and July 1st in Chicago or New York.

Denomination $1,000. Either Coupon or Registered.

First Trust & Savings Bank, Chicago, Trustee

Subscriptions already received exceed $9,000,000.

The undersigned will receive subscriptions for the unsold balance of the above described bonds at 95 and accrued interest, as follows:

Subscriptions will close at 3 p. m. Thursday, July 8, 1909, or earlier. All subscriptions should be accompanied by deposit of $50 per $1,000 bonds. The balance to be paid July 15th, 1909. No interest will be allowed on such deposit.

If no allotment be made, the deposit will be returned in full, and if only a portion of the amount applied for be allotted, the balance of the deposit will be appropriated toward the amount due on allotment.

The right is reserved to reject any subscription or to allot smaller amounts than applied for.

Pending the issue of engraved bonds, negotiable interim certificates will be delivered by the undersigned.

For further details regarding the above bonds, reference is made to the following letter of Mr. Edward H. Morris, President of the company:

"July 1, 1909.

"The $12,500,000 of first mortgage 4½ % gold bonds of this company sold you are part of an authorized issue of $25,000,000, the remainder of the bonds, however, can only be issued to an amount equal to seventy-five per cent. of the cost of new improvements or additional property coming under this mortgage, and in case such additional bonds are issued the sinking fund, hereinafter referred to, will be proportionately increased.

"The bonds are to be secured by a first mortgage of the real estate, plants, and fixed property of the company at Chicago, East St. Louis, St. Joseph and Kansas City, and the company covenants that in addition to the property mortgaged it will not incumber by way of any lien during the life of these bonds its distributing stations, consisting of real estate and buildings, at over one hundred points; and its railroad cars, the cost of which is approximately $2,000,000.

Under the terms of the trust deed a yearly sinking fund is provided sufficient to retire $200,000 of the bonds in each and every year, and in case of additional bonds being issued under the mortgage the sinking fund shall be proportionately increased.

"The Company also obligates itself that its net quick assets will always be equal to or in excess of the amount of its outstanding bonds, and the company covenants it will pay dividends only from the earnings of the present and succeeding fiscal year.

This business has been in successful operation for thirty years and dividends have been regularly paid to its owners or shareholders. The property of the company is carried on its books at $41,280,844.68, which on account of its policy of returning to the property yearly large sums for additions and betterments and not increasing the value of its real estate, some of which was bought many years ago, represents a very conservative and inadequate measure of its value to-day.

The average yearly earnings of the company for the last eight years have been in excess of four and one-half times the interest on these bonds and for the last four years have averaged over five times such interest.

"The proceeds of the present issue of bonds will be used to retire outstanding debts of the company.

The quick assets of the Company as of May 29th, 1909, consisting of packing house products, supplies, accounts receivable and cash, after deducting current accounts payable, were $21,835,570.53, against which the present issue of $12,500,000 would be the only debt.

"Pending the engraving of the definitive bonds, interim certificates of Messrs. Morris and Company, will be delivered, which certificates will be exchanged for the engraved bonds, when the same are ready for delivery, and will be secured by the deposit of the proceeds of the bonds with the First Trust and Savings Bank, Chicago, Ill., which is to be trustee under the mortgage, pending the creation of the mortgage, and the delivery of temporary or permanent bonds to the trustee.

"Application will be made for the listing upon the New York and Chicago Stock Exchanges of the $12,500,000 of bonds sold you."

First National Bank of Chicago
Chicago, Illinois

First Trust & Savings Bank
Chicago, Illinois

Potter, Choate & Prentice
55 Wall Street, New York

Lawyers Title Insurance & Trust Company

CAPITAL AND SURPLUS $9,500,000

$5,000,000 added to surplus in last 17 years

160 Broadway, New York

188 Montague Street, Brooklyn.

RECEIVES DEPOSITS subject to check or on certificate, allowing interest thereon.

LENDS ON APPROVED STOCKS and Corporation Bonds as Collateral.

ACTS AS TRUSTEE, Guardian, Executor, Administrator, Assignee or Receiver, Transfer Agent or Registrar of Stocks of Corporations. Takes Charge of Personal Securities.

OFFICERS:

EDWIN W. COGGESHALL, President and General Manager.
LOUIS V. BRIGHT, THORWALD STALLKNECHT, Vice-Presidents.
ARCHIBALD FORBES, Treasurer.
DAVID B. OGDEN, Counsel.
HERBERT E. JACKSON, Comptroller.
WALTER N. VAIL, Secretary.
LEWIS H. LOSEE, Asst. Genl. Manager.
U. CONDIT VARICK, Asst. Treasurer.
GEORGE A. FLEURY, FREDERICK D. REED, Asst. Secretaries.

EXECUTIVE COMMITTEE.

GEO. F. BUTTERWORTH, DUMONT CLARKE, EDWIN W. COGGESHALL, WILLIAM A. DAY, WILLIAM P. DIXON, JULIAN D. FAIRCHILD, JOHN T. LOCKMAN, HENRY MORGENTHAU, JAMES N. WALLACE.

UNITED STATES MORTGAGE AND TRUST COMPANY

55 Cedar Street

BRANCH OFFICES
Broadway & 73d St.
8th Ave. & 125th St.

Statement of Condition June 30, 1909.

Assets		Liabilities	
N. Y. City Mortgages	$1,000,000.00	Capital	$2,000,000.00
N. Y. City & State Bonds	1,921,413.60	Surplus	4,000,000.00
Other Bonds and Stocks	10,655,376.76	Undivided Profits	325,856.34
Loans, Demand & Time	16,145,648.20	Reserve for Taxes, etc.	123,537.55
Bills Purchased	1,695,091.50	Deposits	44,277,722.42
Cash on Hand	4,447,071.78	Mortgage Trust Bonds	8,342,300.00
Cash in Bank	13,682,538.07	Accrued Interest Payable	126,010.06
Foreign Exchange	285,230.71		
Mortgages	8,924,077.81		
Accrued interest Receivable	408,977.94		
	$59,195,426.37		$59,195,426.37

OFFICERS

CORNELIUS C. CUYLER, President.
JOHN W. PLATTEN, First Vice-President.
CALVERT BREWER...Vice-President
FRANK J. PARSONS........Secretary
T. W. B. MIDDLETON..Asst. Secretary
VICTOR EHRLICHER..Asst. Secretary
CARL G. RASMUS......Vice-President
JOSEPH ADAMS............Treasurer
HENRY L. SERVOSS..Asst. Treasurer
HARRY W. HADLEY..Asst. Treasurer

COBALTS—NEVADAS—COPPERS.

EPPS MARKET LETTER

Curb Mining Stocks — Free Weekly
EDWARD E. EPPS & CO., 11-19 William St., N. Y.

FULTON TRUST CO.
OF NEW YORK
30 Nassau Street

INTEREST ON DEPOSITS

Guaranty Trust Co.
OF NEW YORK

28 NASSAU ST., New York. — 33 LOMBARD ST., London, E. C.

Capital..........$2,000,000
Surplus and undivided Profits.... 8,183,285

COPARTNERSHIP NOTICES.

We are pleased to announce that

Mr. WILLIAM FARSON

has this day been admitted to membership in our firm.

Farson, Son & Co.

BANKERS

New York — Chicago

July 1st, 1909.

17 AND 19 BROAD STREET,
NEW YORK, JUNE 30, 1909.

The interest of the late MR. H. H. HOLLISTER in our firm ceases this date. The business will be continued by the surviving partners and Mr. WM. ALDEN PRATT, who becomes a partner this day.

HOLLISTER & BABCOCK.

New York, June 22, 1909

The undersigned beg to announce that Mr. BUCHANAN SCHLEY, Jr., and Mr. JULIEN J. MASON will, on the 1st day of July, 1909, retire from the firm of BROWNING & CO., Cotton Brokers, with offices at 15 William Street, Borough of Manhattan, New York City, and that on said date Mr. GEORGE DOLE WADLEY of Macon, Ga., will become a general partner of said firm.

BROWNING & CO.

MR. ELIOT WADSWORTH becomes a partner from this day in the firm of STONE & WEBSTER.

CHARLES A. STONE,
EDWIN S. WEBSTER,
RUSSELL ROBB,
HENRY G. BRADLEE.

Boston, Massachusetts, June 30, 1909.

MR. J. NELSON BORLAND has this day retired from membership in our firm.
Mr. GERALD VANDERBILT HOLLINS has been admitted to membership in our firm.

C. D. HALSEY & CO.

July 1st, 1909.

New York, July 1, 1909.

Mr. LEWIS E. WARING is this day admitted to general partnership in our firm.

EDWARD SWEET & CO.

17 Nassau St.

The Cincinnati, Hamilton & Dayton Railway Company

To the holders of Central Trust Company of New York certificates of deposit representing 4½ per cent. notes of the Cincinnati, Hamilton & Dayton Railway Company, issued under the deposit agreement dated December 14, 1905, and to the holders of said undeposited notes:

Referring to its published notice, dated May 29, 1909, the Committee gives notice that 95% of the $15,000,000 of notes have been deposited under the agreement dated December 14, 1905, and that **MORE THAN TWO-THIRDS** of the certificates of deposit issued under the said agreement dated December 14, 1905, have assented to the plan of readjustment of the Cincinnati, Hamilton & Dayton Railway Company.

In order to participate in the benefits of the said plan of readjustment the holders of certificates of deposit issued by the CENTRAL TRUST COMPANY OF NEW YORK under the said agreement, dated December 14, 1905, must deposit the same, properly endorsed in blank, under the deposit and exchange agreement, dated May 24, 1909, within the time limited for that purpose.

The time for the deposit of the said notes under the agreement dated December 14, 1905, has been extended until the close of business on **FRIDAY, JULY 9, 1909,** after which date no further deposits will be received except in the discretion of the Committee, and subject to such penalty as it may prescribe.

The Committee has also arranged that until the close of business on **FRIDAY, JULY 9, 1909,** the certificates of deposit issued by the CENTRAL TRUST COMPANY OF NEW YORK under the agreement dated December 14, 1905, may be deposited without penalty under the deposit and exchange agreement, dated May 24, 1909.

The deposit both of the notes and of the certificates of deposit must be made with the CENTRAL TRUST COMPANY OF NEW YORK at its office, 54 Wall Street, New York.

Dated New York, June 23, 1909.

J. N. WALLACE, Chairman;
HARRY BRONNER,
F. S. SMITHERS,
HENRY S. REDMOND,
J. H. McCLEMENT,
Committee.

F. L. BABCOCK, Secretary,
54 Wall Street.
JOLINE, LARKIN & RATHBONE,
Counsel.

The Franklin Society

The Franklin Society announces the usual semi-annual cash dividend at the rate of Five Per Cent per annum on all accounts of $10 to $5,000. This is the Society's

41st Consecutive Dividend

SECURITIES:—First Mortgages on homes in New York City and vicinity, non-speculative, non-fluctuating.

Banking Dept. Supervision

Even a dollar will open an account. Thousands of investors, large and small. Assets over $1,175,000. Payments up to and including Saturday, July 10th, earn from July 1st.

SIMPLE MAILING SYSTEM.
Begin now, or write for Booklet A.
THE FRANKLIN SOCIETY
FOR HOME BUILDING AND SAVINGS,
One Beekman St., New York.

FIVE PER CENT

Executor — Trustee

Chartered 1822

The Farmers' Loan and Trust Company,

Nos. 16, 18, 20 & 22 William Street.
Branch Office, 475 Fifth Avenue,
New York.

LONDON: 18 Bishopsgate St. Within. — PARIS: 41 Boulevard Haussmann

Bills of Exchange, Cheques and Cable Transfers.

Travelers' Letters of Credit

Payable Throughout the World

Administrator — Guardian

Franklin Trust Company

166 MONTAGUE STREET, BROOKLYN — 140 BROADWAY, NEW YORK

Acts in every fiduciary capacity. Allows interest on Demand and Time Deposits

$1,750,000

Consolidated Gas Company

OF NEW YORK

(New York & Westchester Lighting Company)

Debenture 5% Gold Bonds, due July 1st, 1954; Interest payable January 1st and July 1st.
GUARANTEED and ASSUMED, principal and interest, by the

CONSOLIDATED GAS COMPANY OF NEW YORK,

The following being endorsed on each bond:

"For Value Received, the Consolidated Gas Company of New York hereby ASSUMES AND AGREES TO PAY THE PRINCIPAL AND INTEREST OF THE WITHIN BOND, as the same shall respectively become payable," etc., etc.

Attention is called to the fact that the capital stock of the Consolidated Gas Company is virtually $100,000,000, the present quotation upon which is $140 a share and upwards, all of which is equity back of the guarantee upon the above bonds.

Having sold a large portion of the above issue, we offer the unsold balance at

103½ AND INTEREST, YIELDING OVER 4.80%.

Special circular mailed upon request

DOMINICK & DOMINICK
115 Broadway

TEFFT & COMPANY
5 Nassau Street

COGGESHALL & HICKS
115 Broadway

NEW YORK CITY

WANTED

In a New York Stock Exchange House a gentleman as Manager of Customers' Room; must be of good address, have a large acquaintance and thoroughly understand the business. Address with particulars N 174 Times Downtown.

H. M. BYLLESBY & CO.
INCORPORATED
ENGINEERS
EXAMINATIONS & REPORTS
AMERICAN TRUST BUILDING, CHICAGO
Oklahoma City, Okla. Mobile, Ala. San Diego, Cal.

DISSOLUTION NOTICES.

MILANDER-NEWMAN CO.

State of New York, Office of the Secretary of State, ss.:

This certificate, issued in duplicate, hereby certifies that the MILANDER-NEWMAN CO., a domestic stock corporation, has filed in this office on this twenty-first day of June, 1909, papers for the voluntary dissolution of such corporation under Section 221 of the General Corporation Law, and that it appears therefrom that such corporation has complied with said section in order to be dissolved.

Witness my hand and the seal of office of the Secretary of State, at the City of Albany, this twenty-first day of June, one thousand nine hundred and nine.

Seal of the Secretary of State of the State of New York.

THOMAS F. FENNELL,
Deputy Secretary of State.

DISSOLUTION OF THE FIRM OF HITCHINS & BALCOM, 108 West 48th Street, City, is hereby announced. All bills will be paid by OWEN HITCHINS, who will continue business at 110 West 48th Street, City. ALBERT H. BALCOM will continue business at 108 West 48th Street, City.

STATE OF NEW YORK
INSURANCE DEPARTMENT,
Albany, June 17, 1909.

Whereas DUBUQUE FIRE AND MARINE INSURANCE COMPANY, located at Dubuque, in the State of Iowa, has filed in this office a sworn statement by the proper officers thereof showing its condition and business and has complied in all respects with the laws of this State relating to Fire and Marine Insurance Companies incorporated by other States of the United States.

Now, therefore, in pursuance of law, I, William H. Hotchkiss, Superintendent of Insurance of the State of New York, do hereby certify that said company is hereby authorized to transact its appropriate business of fire and marine insurance in this State in accordance with law, during the current year. The condition and business of said company at the date of such statement (December 31, 1908) is shown as follows:

Aggregate amount of admitted assets	$1,093,546.87
Aggregate amount of liabilities, (except capital and surplus,) including reinsurance	591,521.42
Amount of actual paid up capital	200,000.00
Surplus over all liabilities	302,025.45
Amount of income for the year	572,887.21
Amount of disbursements for the year	564,690.06

In witness whereof I have hereunto subscribed my name and caused the seal of my office to be affixed the day and year above written.

[Seal.] WILLIAM H. HOTCHKISS.

MEXICO TRAMWAY COMPANY.

HOLDERS OF THE STERLING ISSUE OF 6% 50-YEAR SECOND MORTGAGE BONDS OF THE ABOVE COMPANY, RESIDENT IN THE UNITED STATES AND CANADA, ARE NOTIFIED THAT FOR THEIR CONVENIENCE ARRANGEMENTS HAVE BEEN MADE WHEREBY THE INTEREST COUPONS ON THE SAID BONDS DUE JULY FIRST, 1909, WILL BE PAID ON AND AFTER THAT DATE AT THE RATE OF $4.86 2-3 TO THE £ AT THE AGENCY OF THE CANADIAN BANK OF COMMERCE, 16 EXCHANGE PLACE, NEW YORK CITY, OR AT THE OFFICE OF THE SAID BANK IN TORONTO OR MONTREAL, AT THE HOLDER'S OPTION.

W. E. DAVIDSON, SECRETARY.
JUNE 30TH, 1909.

BONDS AND MORTGAGE LOANS.
$875,000 to lend in different sums.
J. G. Zachry & Co.,
46 Wall Street. Tel. 3454 John. Estab'd 1887.

Page 17.

PROPOSALS.

BOND SALE
City of New Rochelle, N. Y.

SEALED PROPOSALS WILL BE received by the undersigned at the Common Council Chambers, City Hall Building, corner of Main and Mechanic Streets, until Tuesday evening, July 6th, 1909, at eight o'clock, for the purchase of all or any part of $53,000.00 Registered five per cent. Relief Bonds, Series "C" of 1909, of said City, of $1,000.00 each, dated August 1, 1909, and maturing six of said bonds on the first day of May in each of the years 1911 to 1918, inclusive, and five of said bonds maturing on May 1, 1919. Interest payable semi-annually on the first days of May and November in each year. Principal and interest payable at the office of the City Treasurer of the City of New Rochelle, and at the option of the purchaser, will be paid in New York Exchange.

Each proposal must be accompanied by a certified check on an incorporated bank or trust company in the State of New York for five per cent. of the par value of the bonds bid for, payable to the order of the City Treasurer, or the same amount in cash.

No bid of less than par value of the bonds will be considered. Bidders must use the printed form of proposal furnished by the undersigned. Accrued interest to be paid by the purchaser and the delivery will be made at the office of the City Treasurer in New Rochelle on the first day of August, 1909.

The right is reserved to reject any or all bids.

The legality of these bonds will be approved by Messrs. Delafield & Longfellow, No. 60 Wall Street, New York City, whose opinion will be furnished to the purchaser.

Dated New Rochelle, N. Y., June 17, 1909.

WILLIAM G. RAINSFORD, City Clerk.

WEST POINT, N. Y., JULY 1, 1909.—SEALED proposals, in triplicate, subject to the usual conditions, for furnishing forage and straw at this Post will be received until 12 o'clock M., July 30, 1909. Deliveries to be made during fiscal year ending June 30, 1910. Information furnished upon application. The U. S. reserves the right to accept or reject any or all proposals or any part thereof. Envelopes containing proposals should be endorsed "Proposals for Forage and Straw." Addressed Quartermaster

Furnished Rooms in desirable locations on Page 17.

Dividends, Savings Bank and Interest Notices.

DIVIDENDS.

COUPONS from the following Bonds are payable at the Banking House of

KOUNTZE BROTHERS

Broadway and Cedar Street, New York City, on JULY 1, 1909:

ARIZONA—
PHOENIX CITY, ROAD 5s.
CALIFORNIA—
SACRAMENTO COUNTY (ISSUE OF 1908.)
ROAD, BRIDGE, COURT HOUSE.
WATTS CITY.
COLORADO—
ALAMOSA, TOWN OF.
ASPEN CITY.
ARAPAHOE CO. SCHOOL DISTRICTS.
ARCHULETA CO.
BACA CO.
BRUSH, TOWN OF.
COSTILLA CO.
DELTA Co.
EAGLE CO., SCHOOL DISTRICT NO. 16.
EVANS, TOWN OF.
FLORENCE CITY.
FORT MORGAN, TOWN OF.
FREMONT CO. SCHOOL DISTRICTS.
GOLDFIELD CITY.
JEFFERSON CO. SCHOOL DISTRICTS.
LA PLATA CO.
LARIMER CO. SCHOOL DISTRICTS.
LOUISVILLE, TOWN OF.
MESA CO. AND SCHOOL DISTRICTS.
MINERAL CO.
MONTROSE, WATER WORKS 5s.
OTERO CO.
PITKIN CO.
RIFLE, TOWN OF.
ROUTT CO.
SAN MIGUEL CO. & SCHOOL DISTRICT NO. 1.
WELD CO.
IDAHO—
IDAHO STATE.—NORMAL SCHOOL 5s.
BEAR LAKE CO.
BINGHAM CO.
BOISE CO.
IDAHO FALLS, CITY OF, 6s.
KOOTENAI CO. FUNDING.
LEWISTOWN, CITY OF.
MINNESOTA—
WORTHINGTON ELECTRIC LIGHT.
MISSOURI—
KANSAS CITY SCHOOL DISTRICT.
WEBB CITY (FUNDING.)
MONTANA—
BOZEMAN CITY.
FERGUS CO.
LEWISTON, CITY OF.
WHITE SULPHUR SPRING, CITY OF.
NEBRASKA (Fiscal Agency)—
ALBION, TOWN OF.
AURORA CITY.
BEEMER, VILLAGE OF.
BLAIR, TOWN OF.
BOONE CO.
BOX, BUTTE CO.
BUFFALO CO. AND SCHOOL DISTRICTS.
BURT CO.
BUTLER CO.
CASS CO.
CENTRAL CITY.
CLAY CO.
NEBRASKA (Fiscal Agency)—
COLFAX CO.
CRETE CITY.
CUMING CO. SCHOOL DISTRICTS.
CUSTER CO. PRECINCTS.
DAVID CITY.
DAWSON CO.
DIXON CO.
DODGE CO.
DOUGLAS CO.
FRANKLIN CO.
FREMONT CITY.
FURNAS CO.
GAGE CO.
GRAND ISLAND CITY & SCHOOL DIS'T.
HASTINGS CITY.
HOWARD CO.
KEITH CO., NEB.
LINCOLN CITY.
LINCOLN CO.
LONG PINE, VILLAGE OF.
MADISON CO.
NORFOLK CITY.
OMAHA CITY.
OMAHA CITY SCHOOL DISTRICT.
OTOE CO.
PAWNEE CITY.
PLATTSMOUTH CITY.
RICHARDSON CO. SCHOOL DISTRICTS.
SALINE CO.
SOUTH OMAHA CITY.
SUPERIOR CITY.
TECUMSEH CITY.
WASHINGTON CO. & SCHOOL DISTRICT NO. 1.
WOOD RIVER VILLAGE.
NEW MEXICO—
EDDY CO.
ROSWELL CITY BOARD OF EDUCATION
SAN JUAN CO.
OHIO—
CANTON CITY.
OTTAWA CITY.
OREGON—
COTTAGE GROVE CITY.
DALLAS CITY.
ELGIN CITY.
HOOD RIVER IRRIGATION DISTRICT.
NEWBERG CITY.
PENDLETON CITY.
SOUTH DAKOTA—
HURON, CITY OF.
WYOMING—
EVANSTON, TOWN OF.
MEETEETSE, TOWN OF.
UINTA CO.
WESTON CO.
CORPORATIONS—
CENTRAL OF GEORGIA EQUIPMENT TRUST SERIES I.
COVINA GAS & ELEC. CO.
ERIE ELECTRIC MOTOR CO. 1st & 2d Mtg. 6s.
GLENDORA MUTUAL WATER CO.
NAT'L LOAN & INVESTMENT CO. OF DETROIT (Debentures.)
TWIN CITY TELEPHONE CO. 5s

Knickerbocker Trust Company

60 BROADWAY, N. Y.

Coupons Payable at this Office on and after July 1, 1909.

Adirondack Home Tel. Co.........1st 6s
Albany Home Tel. Co.........1st 6s
Alfred Light & Power Co.........1st 5s
Amherst County, Va.........4½s
Amherst County, Road Imp.........5s
Ashtabula Water Co.........1st 5s
Ashtabula Water Co.........Genl. 5s
Atlanta Water & Elec. Power Co..1st 5s
Batavia Home Tel. Co.........1st 6s
Boone Gas Co.........1st 5s
Columbia Gas & Elec. Co.........1st 5s
Clearfield Bituminous Coal Corp..1st 4s
Citizens Standard Tel. Co.........1st 5s
Cohoes, Waterford Home Tel. Co..1st 6s
Corning, N. Y.........Various
Fishkill & Matteawan Equit. Gas Co.........1st 6s
Independent Union Tel. Co.........1st 5s
Jackson & Battle Creek Trac.Co..1st 5s
Johnson, Isaac G., & Co.........1st 5s
Leggett, Francis H. & Co.........1st 6s
Mechanical Rubber Co.........1st 6s
Michigan Traction Co.........1st 5s
N. Y. Belting & Packing Co., Ltd.Deb. 6s
New York Cab Co.........Reg. 4s
Northwestern Lumber Co.........1st 6s
Oil Fields of Mexico.........Deb. 6s
Olcott Coal & Iron Co.........1st 5s
Raleigh & Pamlico Sound Ry. Co..1st 5s
Retsof Mining Co.........1st 5s
Rhinebeck Water Co.........1st 5s
Schenectady Home Tel. Co.........1st 6s
Southern States Lumber Co.........1st 6s
Springfield Coal Mining Co.........1st 5s
Tennessee Lumber & Coal Co.........1st 6s
United Message Co.........1st 5s
Victor Fuel Co.........1st 5s
Vincennes Citizens St. Ry. Co...1st 5s
Watervliet Green Island Tel. Co.1st 6s
Waverly, Sayre & Athens Trac. Co.........1st c. 5s

Winslow Lanier & Co.,

59 CEDAR STREET, NEW YORK

THE FOLLOWING COUPONS AND DIVIDENDS ARE PAYABLE AT OUR BANKING HOUSE ON AND AFTER

JULY 1ST, 1909.

Blackford County, Indiana, Court House 5s.
Bedford, Indiana, Refunding Bonds.
Canal-Louisiana Bank & Trust Co. dividend 4%.
Cleveland & Pittsburgh Railroad Co. General Mtge. 4½s.
Columbus, Indiana, Funding 5s.
Cleveland & Mahoning Valley Ry. Co. Cons. Mtge. 5% Coupon Bonds.
Cleveland & Mahoning Valley Ry. Co. Cons. Mtge. 5% Regst. Bonds.
Dallas County, Iowa, Court House 4s.
Grand Rapids & Indiana Rd. Co. 1st Mtge. Ext. 4½s and 3½s.
Hartford City, Indiana, School 4½s.
Indianapolis, Indiana, City of.
Jekyl Island Club 1st Mtge. 4½s.
Johnson County, Indiana, Funding 4s.
Louisiana, State of, Constitutional 4s.
Marion County, Indiana, Bridge Bonds.
Northern Pacific Terminal of Oregon 1st 6s.
New Orleans, La., City of, Constitutional and Improvement 4s.
Niagara Falls Power 1st 5s.
Niagara Falls Water Works 1st 5s.
Pittsburgh, Ft. Wayne & Chicago Ry. Co. 1st Mtge. 7s. Series "A."
Pittsburgh, Ft. Wayne & Chicago Ry. Co. 2d Mtge. 7s, Series "A."
Pittsburgh, Ft. Wayne & Chicago Ry. Co. Special Guaranteed Stock, dividend 1¾% quarterly.
Peru, Indiana, School 4½s and Funding 5s.
Traverse City R. R. Co. 1st 6s.

JULY 6TH, 1909.

Pittsburgh, Ft. Wayne & Chicago Ry. Co. Regular Guaranteed Stock, dividend 1¾% quarterly.

Pittsburgh, Cincinnati, Chicago & St. Louis Railway Company, Steubenville & Indiana Railroad Company.—Extended Five Per Cent. Loan.
Interest due July 1st, 1909, on bonds of this loan will be paid at The National City Bank of New York.
T. H. B. McKNIGHT, Treasurer.

THE FARMERS' LOAN AND TRUST COMPANY

16, 18, 20 and 22 William Street, N. Y. City.

COUPONS AND DIVIDENDS DUE IN JULY ARE PAYABLE AT THIS OFFICE ON AND AFTER JULY 1ST, 1909, AS FOLLOWS:

Alabama Great Southern R. R.
American Waer Supply Company of Kankakee.
Anderson Electric Street Railway Company.
Akron Water Works Company.

Bismarck Water Supply Company.
Butler Water Company.

Central Brewing Company.
Caro Water Works Company.
Consolidated Street Railway Company, (Memphis.)
Commercial Cable Company.
Consumers Park Brewing Company.
Constitution Publishing Company.

Dayton Union Railway Company.
Durham & Southern Railway Company.

East St. Louis City Water Company.
El Paso & Southwestern Railroad Company.
Ellsworth Collieries Company, (Bonds.)
Ellsworth Collieries Company, (Notes.)
East Greenwich Water Supply Company.
Faribault Water Works Company.

Herkimer, Mohawk, Ilion & Frankfort Electric Railway Co.

Ithaca Street Railway Company.
Iowa City Water Company.

Jeffersonville, Madison & Indianapolis Railroad Company.

Keokuk Water Works Company.
Kokomo Water Works Company.

La Crosse, City of.
Lake Superior & Ishpeming Railway Company.

Mobile & Ohio Railroad Company, Extension First Mortgage.
Mobile Light & Railroad Company.
Mosler Safe Company.

New Orleans & Northeastern Railroad Company.
Newcastle & Shenango Valley Railroad Company.
Natural Food Company.
New York & Cuba Mail S. S. Co. 1st 5%.

Omaha Water Company.
Olean, City of.

Portsmouth & Suffolk Water Company.
Pennsylvania & Maryland Street Railway.

Red River Valley Company.
Richmond Beach & Railway Company.

St. Louis & Cairo Railroad Company.
South Yuba Water Company, Consolidated Mortgage.
South Dakota Water Company.
St. Louis, Watkins & Gulf Railway Company.
Santa Lucia Company.

Tarboro Cotton Factory.
Terre Haute & Indianapolis Railroad Company.
Terre Haute & Logansport Railroad Company.
Temple, Texas, Water Works Company.
Toledo, Walhonding Valley & Ohio Railroad Company.
Temple Electric Light Company.
Third Avenue R. R. Co. 5%.

Union Depot Company, Columbus, Ohio.
Union Stock Yard & Transit Company.

Vanderburgh County, Indiana.

Watkins, Jabez B.
Warren Water Company.
Wayne Cotton Mills.

JULY 2D, 1909.
Chattanooga City Water Company.
County of Vanderburgh, Indiana.
East St. Louis & Granite City Water Company.

JULY 15TH, 1909.
Louisiana Water Company.
Minneapolis, Lyndale & Minnetonka Railway Company and Minneapolis Street Railway Company.
St. Paul City Railway Company.

JULY 20TH, 1909.
Pekin Water Works Company.

JULY 31ST, 1909.
Parsons Water Supply & Power Company.

DIVIDENDS.
JULY 1ST, 1909.
Twin City Rapid Transit Company, on Preferred Stock.
JULY 6TH, 1909.
Detroit, Hillsdale & Southwestern R. R. Company.
JULY 15TH, 1909.
Texas Central Railroad Company, on Preferred Stock.
Pittsburgh, Cincinnati, Chicago & St. Louis Railway Company, Preferred Stock.

The Associated Merchants Company.
Hoboken, N. J., July 1st, 1909
A regular quarterly dividend of One and One-quarter Per Cent. and an additional quarterly dividend of One-quarter of One Per Cent. on the First Preferred stock, also a regular quarterly dividend of One and One-half Per Cent. and an additional quarterly dividend of One-quarter of One Per Cent. on the Second Preferred stock will be paid to the Preferred Stockholders of this Company of record on July 15, 1909. The transfer books will be closed at 3 P. M. Tuesday, July 6, and reopened at 10 A. M. Friday, July 16, 1909.
MOSES ELY, Secretary.

Men out of employment over fifty years of age will find of interest the offer on Page 17.

On Days Like This

Streets 100 feet wide from six different directions concentrate whatever breeze is stirring upon even the lower offices of The Times Building. Every office faces the street.

Other Summer advantages of The Times Building are the open cars of six street car lines at the door; the Subway station in the basement, from which the Bronx and Van Cortlandt Park are easily reached in time for a game of golf or tennis after your business day; several delightfully cool roof gardens near by, and two or three excellent swimming pools within a few blocks.

Desirable single rooms and Suites.

Rental Office, Room 406.

Telephone 1000 Bryant.

The Times Building
Times Square.

UNITED STATES MORTGAGE & TRUST COMPANY

NEW YORK

BROADWAY & 73D ST. 55 CEDAR STREET. 125TH ST. & 8TH AVE.

CORNELIUS C. CUYLER, President

Coupons due and payable at the office of the Company
55 CEDAR ST., NEW YORK,
on and after July 1st, 1909.

Acker, Merrall & Condit Company Debenture (July 10).........6s
Alexandria, La., Imp.........5s
American Felt Company.........5s
Arkansas, Oklahoma & Western RR. Co..6s
Atlanta & Charlotte Air Line Railway Co. 1st Mortgage.........4½s
Atlanta & Charlotte Air Line Railway Co. Income Extended.........4½s
Atlanta & Charlotte Air Line Railway Co. Preference.........4½s
Baton Rouge, La., Improvement.........4s
Billings, Mont., Fund.........6s
Bloomfield, N. J., Fire Department.........4s
Camden County, N. J., Building.........4s
Cairo, Ga., Water.........5s
Canandaigua, N.Y. School District No.1..4s
Cedartown, Ga., School.........6s
Cohoes, N. Y., Public Improvement..3½s
Coldwater Gas, Light & Fuel Company 1st 5s
Detroit, Monroe & Toledo Short Line Railway Company.........5s
Dolgeville, N. Y.........3.90
Durham, N. C., School.........4s
Easton, Palmer & Bethelem Street Railway Company.........5s
Elberton, Ga., Paving.........4s
Elmira Water, Lt. & Railroad Company...5s
Elyria, O., Water.........4½s
Fresno City Water Company.........5s
Galloway Coal Company.........5s
Glassport, Pa., School District....4½s
Greensboro, N. C., Street.........4s
Griffin, Ga., Sewer, Water & Light....5s
Guayaquil & Quito Ry. Co.........5s
Hawaii Territory Improvement....3½s
Idaho Falls, Idaho, Municipal.........5s
Inter-Ocean Steamship Company.........5s
Jennings, La., School.........5s
Klickitat County, Wash., Funding.....6s
Long Island Railroad Co., Consolidated..5s
Long Island Railroad Co., New Cons..4s
Long Island Railroad Co., N. Sh. Branch.5s
Marq. & Bessemer Dock & Nav. Co. Deb . 5s
Memphis Tenn., Refunding Gold....4½s
Memphis, Tenn., Taxing District.........6s
Memphis, Tenn., School.........4½s
Memphis, Tenn., Market House.........5s
Montauk Extension R. R. Company....5s
Monterey, & Pacific Grove Railway Co.6s
Montgomery, N. Y., Water.........4s
Monticello, Ga.........5s
Montvale, N. J., Road.........5s
Mutual Life Insurance Co.........5s
Mutual Terminal Co. of Buffalo, N.Y., 1st 4s
Mil. & Lake Winnebago R. R. Co. 1st Mtge. 6s
Minneap. Ter. Purchase Money Mtge..3½s
Multnomah Co'nty, Ore., Sch'l Dist. No.13 7s
Natomas Consolidated Co. of Cal....6s
New York Bay Extension Railway Co..5s
New Bern Gas Co. of N. C.........5s
North Spring Lake, N. J., Water.........5s
Northern Indiana Railway Co....1st 5s
Norwalk, Conn., Sewer.........4s
Oskaloosa Traction & Light Co.........5s
Pacific Telephone & Telegraph Co....5s
Pelham, Ga., School.........5s
Pelham, Ga., Public Improvement....5s
Pensacola, Fla., Improvement.........4½s
Philipsburgh, Mont., Water.........5s
Pittsburg & Fairmont Fuel Co....1st 5s
Richland, Ga.........5s
Richmond, Va.........4s
School City, Fort Wayne, Ind.........3½s
Stockton Gas & Elec. Corporation ... 6s
Stonington, Conn., School Dist. No. 18..4s
South Orange, N. J., Sewer.........4s
Squaw Creek Drainage Dist. No. 1.....6s
Sullivan Water Co.........5s
Syracuse, N.Y., School 3½s & var's others
Tampa., Fla., Refunding.........5s
Telfair County, Ga., Court House.....5s
Toledo, O., Refunding 4s & various others
Toronto, Canada, Local Improvement...4s
U. S. Mortgage & Trust Co., Series "K" 4s
U. S. Mortgage & Trust Co., Series "L" 4s
W'ter, Lt. & P'w'r Co. of H't Springs, S.D., 5s
Water Works Co. (San Antonio).........6s
Westerly, R. I., Refunding.........4s
West Indianapolis funding, due July 6th.6s
West Orange, N. J., Education.........5s
Wilkes Barre, Pa., City Improvement..4s
Wilmington, N. C., Refunding.........4s
Wisconsin Cent. Ry. Co. 1st Gen'l Mtg..4s
Wisconsin Cen. Ry, Co. Gold Equip. Trust.5s
Yellowstone County, Mont., School District No. 2.........4½s
Yosemite Valley R. R. Co.........5s

Zenith Steamship Company 1st 5s (July 15th)

SEABOARD NATIONAL BANK

18 BROADWAY, 5 BEAVER ST.

Coupons payable at this office on and after July 1st, 1909.

American Clay Working Machinery Co.
Cattaraugus, N. Y., Village of
Chehalis, Wash., City of, Funding.
Cincinnati, Dayton & Toledo Traction Co.
Coshocton Gas Co., Ohio.
Dallas, Texas, City of
Crematory,
High School,
City Jail,
School Building,
Sewerage Improvement,
Street Improvement,
Water Works Refunding,
Water Works, Water Supply and Sewer System,
Public Improvement (Ninth Ward),
Elm Street Improvement.
East Randolph, N. Y., Village of
Franklin County, Ky., Refunding.
Highland Park, School District of, County of Henrico, Va.
Hotchkiss, Colo., Water Works.
Hubbard City, Texas, Public Schoolhouse.
Jefferson, Texas, City of
D. S. B. Johnston Land Co.
Lenoir, N. C., Street Improvement.
Lincolnton, N. C., Town of, Water Works and Sewerage.
Luckey School, Sub-District of Thirty-fifth Ward, City of Pittsburgh, Pa.
Meridian, Miss., City of, Street Paving and School.
New Albion, N. Y., Town of, Highway and Bridge.
Newton, N. C., Improvement.
Ocala, Fla.; City of
Olean, N. Y., Board of Education, Union Free School District.
Pawhuska, Okla., Board of Education.
San Angelo, Texas, Ward School Bldg.
Sioux Falls, S. D., City of, Funding and Water.
Springville, N. Y., Village of, Water.
Texarkana, City of, Sewerage.
Thurston County, Washington, School District No. 1.
Twin Falls, North Side Land & Water Co.
Waupaca Water Works Co.
Winona Gas Light & Coke Co.
Yakima Valley Power Co.

251st Consecutive Semi-Annual Dividend.
ESTABLISHED 1784.
The Bank of New York
NATIONAL BANKING ASSOCIATION.
New York, June 22d, 1909.
The Board of Directors have this day declared a semi-annual dividend of Seven (7%) Per Cent., payable on and after July 1st, 1909.
The transfer books will remain closed from June 25th, 1909, to July 1st, 1909.
CHAS. OLNEY, Cashier.

UNION PACIFIC RAILROAD COMPANY.
A Quarterly Dividend of $2.50 per share on the Common Stock
of this Company has this day been declared, payable at the Treasurer's Office, 120 Broadway, New York, N. Y., on July 1, 1909, to stockholders of record at 12 o'clock noon, on Saturday, June 5th, 1909. The stock transfer books will not be closed.
Stockholders who have not already done so are requested to promptly file mailing orders for dividends with the undersigned, from whom blank orders can be had on application.
FREDERIC V. S. CROSBY, Treasurer.
New York, N. Y., May 20, 1909.

AMERICAN LOCOMOTIVE COMPANY,
30 Church Street, New York, June 24th, 1909.
The Board of Directors this day declared a quarterly dividend of One and Three-quarters Per Cent. upon the preferred capital stock, payable July 21st, 1909, to the preferred stockholders of record at the close of business on July 6th, 1909. Checks will be mailed.
Transfer books of the preferred stock will close at 3 P. M., July 6th, 1909, and reopen July 22d, 1909.
S. T. CALLAWAY, Secretary.

FUENTE COAL COMPANY.
25 Broad Street, New York.
The Coupons due July 1st, 1909, from the First Mortgage Bonds of this Company will be paid on and after that date upon presentation at the office of the Company,
NO. 25 BROAD STREET, New York City.
F. M. SOUTHER, Assistant Treasurer.
June 28, 1909.

NATIONAL RAILROAD COMPANY OF MEXICO.
25 Broad Street, New York.
The Coupons due July 1, 1909, from the Prior Lien Mortgage 4½% Bonds of this Company will be paid on and after that date upon presentation at the office of the Company,
NO. 25 BROAD STREET, New York City.
F. M. SOUTHER, Assistant Treasurer.
June 28, 1909.

MEXICAN CENTRAL RAILWAY COMPANY, LIMITED.
25 Broad Street, New York.
Coupons due July 1, 1909, from the Four Year 5% Gold Notes of this Company, except Coupons off Notes called for Redemption, which must be presented with said Notes to The New York Trust Co., will be paid on and after that date upon presentation at the office of the Company,
NO. 25 BROAD STREET, New York City.
F. M. SOUTHER, Assistant Treasurer.
June 28, 1909.

VERA CRUZ & PACIFIC R. R. COMPANY
1st Mortgage 4½% Gold Bonds.
Coupons due July 1st, 1909, of the above Bonds will be paid on and after that date at our office.
SPEYER & CO.,
24-26 PINE STREET.

THE FOLLOWING COUPONS ARE PAYABLE AT THIS OFFICE ON AND AFTER JULY 1, 1909:
Buffalo & Susquehanna R. R. 1st Mtge. Refund. 4s. Coupon No. 17.
Gulf & Ship Island R. R. 1st Mtge. Ref. & Term. 5s. Coupon No. 15.
Keystone Telephone Co. of Phila. 1st Mtge. 5s. Coupon No. 8.
St. Louis, Rocky Mountain & Pacific Co. 1st Mtge. 5s. Coupon No. 8.
FISK & ROBINSON
35 CEDAR STREET, NEW YORK

TWIN CITY RAPID TRANSIT COMPANY.
New York, June 25th, 1909.
The Directors of this Company have declared a quarterly dividend of One and One-quarter Per Cent. on the Common Stock of the Company, payable on and after August 16th, 1909, to the stockholders of record at the close of business on Wednesday, July 21st, 1909, at the office of The Farmers' Loan & Trust Company, Nos. 16-22 William Street, New York City. Dividend checks will be mailed to stockholders who have filed orders.
E. S. PATTEE, Secretary.

THE DENVER AND RIO GRANDE RAILROAD COMPANY
(CONSOLIDATED)
195 Broadway, New York, June 3d, 1909.
The Board of Directors has this day declared a semi-annual dividend of TWO AND ONE-HALF PER CENT. (2½%) on the Preferred Stock of this Company, payable July 15th, 1909, to stockholders of record on June 26, 1909.
The transfer books of the Preferred Stock will close on June 26th, 1909, and will reopen on the morning of July 6th, 1909.
STEPHEN LITTLE, Secretary.

THE NATIONAL BUTCHERS AND DROVERS' BANK.
New York, June 17, 1909.
The Board of Directors of this Bank have this day declared a semi-annual dividend of three (3) per cent., free of tax, payable on and after July 1st, 1909.
The transfer books will be closed from June 17th until July 1st, 1909.
WM. H. CHASE, Cashier.

Rhode Island Suburban Railway Co.
Holders of the July, 1909, coupons of the 4% Gold Mortgage Bonds of the Rhode Island Suburban Railway Co. may present them for payment at the office of Messrs. Clark, Dodge & Co., 51 Wall Street, New York, on and after July 1, 1909. Checks for interest on the registered bonds will be mailed from Providence.
C. A. BABCOCK, Treasurer.
Providence, Rhode Island, June 26, 1909.

THE HANOVER NATIONAL BANK of the City of New York.
New York, June 22d, 1909.
The Board of Directors have this day declared a quarterly dividend of FOUR PER CENT., free of tax, payable on and after July 1st, 1909. The transfer books will remain closed until that date.
ELMER E. WHITTAKER, Cashier.

THE BANK OF AMERICA.
New York, June 18th, 1909.
The Board of Directors have to-day declared a semi-annual dividend of thirteen (13) per cent., free of tax, payable July 1st, 1909, to stockholders of record of this date.
The transfer books will remain closed until July 2d, 1909.
W. M. BENNET, Cashier.

COUPONS MATURING JULY, 1909
Payable at the Banking House of
N. W. HARRIS & CO
Pine Street, Corner William, New York
Also Payable at
N. W. HARRIS & CO., Boston
or at the Office of our Chicago Correspondent
HARRIS TRUST & SAVINGS BANK

FIRST
Albert Lea, Minn., Refunding
Albuquerque, N. Mex., Board of Education, School Building; Funding; General Street Imp't
Ames, Ia., Water Works
Berryville, Va., Water Works
Billings, Mont., City Hall
Boulder, Colo., Water Works
Bozeman, Mont., Funding Second Series
Broadwater County, Mont., Fund'g
Buffalo and Susquehanna Railway Co., Gold Equipment Series "A"
Cascade County, Mont., Court House; Funding
Centerville, Ia., Funding; Refunding
Chippewa Valley Railway, Light and Power Co., Eau Claire, Wis., First Mortgage Gold
Clallam County, Wash., School District No. 7
Clifton Forge, Va., Bridge
Clinton, Ia., Funding & Refund'g
Colorado Springs, Colo., School District No. 11, Refunding
Cook County, Ill., School District No. 25, Arlington Heights
Cook County, Ill., School District No. 99, Morton Park
Cook County, Ill., School District No. 170, Chicago Heights
Cuthbert, Ga., Electric Light; Water Works
Danville Street Railway and Light Co., Danville, Ill., Refunding Mortgage Gold
Denison and Sherman (Texas) Railway Co., First Mtge. Gold
Dexter, Mo., School District, School Building
Elmwood, Ill., Refunding
Eureka Springs, Ark., Series "H," Imp't Water Districts 3, 4, 5
Evergreen Park, Ill., Refunding
Fayette County, Ky., Funding
Ford County, Ill., (Melvin) School District No. 58
Gallatin County, Mont., High School Building; Refunding
Genesee, Ida., Water Works
Georgetown, Ill., School District No. 177
Glencoe, Ill., Improvement
Great Falls, Mont., Sewer; Water Works
Green Bay, Wis., Refunding; Sewer
Greenville, Ill., Refunding
Hamblen County, Tenn., Turnpike Road
Hawarden, Ia., Independent School District, School Funding
Hot Springs, S. Dak., School
Huntington, W. Va., Second Sewerage
Hyattsville, Md., Sewerage
Iowa Falls, Ia., Refunding
Keokuk, Ia., Refunding
La Salle, Ill., Board of Education, School Dist. No. 2, School Bldg.
Lincoln, Ill., Refunding
Livingston, Mont., Main Sewer
Macon County, Ill., Court House
Manson, Ia., Water Works
Marshalltown, Ia., Refunding
Maywood, Ill., Funding
Monmouth, Ill., Water Works
Morristown, Tenn., Water Works Improvement
Mount Airy, N. Car., Water Supply, Elec. Light & Power Plant
Moweaqua, Ill., School Building
Muskegon, Mich., General Street Improvement; Refunding
Ottawa Gas Light and Coke Co., Ottawa, Ill., First Mtge. Gold
Owosso, Mich., Water Works
Pecatonica, Ill., Board of Education Dist. No. 6, School Bldg
Plum Bayou, Ark., Levee District, Levee

FIRST (Continued)
Pontiac Township, Ill., School District, High School Building
Port Huron Light and Power Co., Port Huron, Mich., First Mortgage Gold
Portland General Electric Co., Portland, Ore., First Mtge Gold
Powell County, Mont., Funding
Princeton, Mo., Refunding
Pullman, Wash., Water Works
Ravalli County, Mont., Gold Funding
Redwood Falls, Minn., Refunding
Richmond, Ky., School
Riverside, Ill., School Building; Water Works
Rosebud County, Mont., Bridge
Schiller Co., Chicago, Ill., Gold Mortgage
Scranton Elec. Co., Scranton Pa., First & Refunding Mtge. Gold
Seattle, Wash., Funding; Funding First and Second Series; Sewer; Sewer Tunnel
Sedalia, Mo., School District, School Building
Seneca Falls, N. Y., Refunding
Shenandoah, Ia., Independent School District Funding
Snohomish County, Wash., School District No. 1
Spalding County, Ga., Public Imp't
Sparta, Ga., School Building
Spartanburg, S. Car., Funding
Spartanburg, County, S. Car., County Refunding
St. Joseph, Mich., Bridge
Tacoma Eastern Railroad Co. (Wash.), First Mortgage Gold
Teton County, Mont., Funding Gold
Tullahoma, Tenn., Electric Light; Water and Light; Water Works
Utica Electric Light and Power Co., First Mortgage Gold
Waitsburg, Wash., Water Works
White Plains, N. Y., School District No. 1
Wilmette, Ill., General Street Imp't
Winnetka, Ill., School District No. 2
Woodlawn, Ala., Refunding
Yellowstone County, Mont., School District No. 2, School Building (Billings)

SECOND
Armour, S. Dak., Independent School District, School Build'g
Florence, Colo., Water Works Refunding
Garrard County, Ky., Turnpike Rd
Hot Springs, S. Dak., City Hall
Kalispell, Mont., Refunding
Lewiston, Mont., Water
Poplar Bluff, Mo., School District, School Building
Temple, Tex., Public Free School Building Series No. 4

FIFTEENTH
Eugene, Ore., Sewer
Hartford, Wis., Water Works
Mount Pleasant, Mich., Water Refunding
Redfield, S. Dak., Independent School District No. 20, School Building
Sauk Center, Minn., School District No. 6
Sedalia, Mo., School District Funding

EIGHTEENTH
Pierce County, Wash., School District No. 1

NINETEENTH
Windom, Minn., Electric Light, Water Works and Sewerage

THIRTY-FIRST.
Shelbyville, Ill., Electric Light and Improvement

JULY INVESTMENTS
We own and offer over 200 different issues of carefully selected municipal, railroad and public service corporation bonds which we recommend for conservative investment at prices to yield
3½% to over 5%
Write for circular offerings and booklet for investors

206th DIVIDEND.
Chartered 1799.
BANK OF THE MANHATTAN COMPANY,
New York, June 22, 1909.
The President and Directors of the Manhattan Company have declared a dividend of Six Per Cent., (6%,) free from tax, payable on and after July 1st, 1909, to Stockholders of record at the close of business June 26th, 1909. Transfer books will remain closed until July 1st, 1909.
D. H. PIERSON, Cashier.

The Chatham National Bank
154TH DIVIDEND.
A Quarterly Dividend of four per cent. has this day been declared by the Board of Directors, payable on and after July 1st, 1909, to stockholders of record at close of business June 23d, 1909.
Transfer books will be closed from 24th to 30th inst., both inclusive.
W. H. STRAWN, Cashier.
New York, June 18th, 1909.

THE PEOPLE'S BANK.
New York, June 17, 1909.
ONE HUNDRED AND SIXTEENTH CONSECUTIVE SEMI-ANNUAL DIVIDEND.
The Board of Directors have this day declared a semi-annual Dividend of Five Per Cent., free of tax, payable on and after July 1st, 1909. The transfer books will be closed on the 21st inst., at 3 P. M., and reopened July 1, 1909, at 10 o'clock A. M.
WILLIAM MILNE, Cashier.

THE NEW YORK AND NEW JERSEY TELEPHONE COMPANY,
81 Willoughby Street, Brooklyn, N. Y.
DIVIDEND NO. 103.
A regular quarterly dividend of One and Three-quarters Per Cent. has been declared on the capital stock of this Company, payable July 15th, 1909, to stockholders of record at the close of business July 6th, 1909.
FORD HUNTINGTON, Treasurer.

Merchants Exchange National Bank of the City of New York.
June 22, 1909.
The Board of Directors have this day declared a semi-annual dividend of THREE PER CENT., free of tax, payable on and after July 1, 1909, until which date the transfer books will be closed.
E. V. GAMBIER, Cashier.

DETROIT UNITED RAILWAY.
Coupons due July 1, 1909, from Detroit United Railway First Consolidated Mortgage 4½% Gold Bonds will be paid on and after that date on presentation at the office of Kean, Van Cortlandt & Co., New York.
G. H. RUSSEL, Treasurer.

UNITED STATES REDUCTION AND REFINING COMPANY.
Coupon No. 16 of the First Mortgage Bonds of this company, due July 1st, 1909, will be paid at the office of Messrs. BARUCH BROTHERS, 42 Broadway, New York.
SPENCER PENROSE, Secretary.

EAST RIVER NATIONAL BANK.
New York, June 22, 1909.
A semi-annual dividend of Three Per Cent. has this day been declared by the Board of Directors of this bank, payable on and after Thursday, July 1, 1909. Transfer books will remain closed from this date until July 3, 1909.
Z. E. NEWELL, Cashier.

Pennsylvania Company.—Four and One-half Per Cent. Loan. Interest due July 1st, 1909, on bonds of this loan will be paid at The National City Bank of New York.
T. H. B. McKNIGHT, Treasurer.

MEETINGS AND ELECTIONS.

THE DELAWARE, LACKAWANNA & WESTERN RAILROAD COMPANY.
New York City, June 30th, 1909.
A Special Meeting of the Stockholders of this Company will be held at the office of the Company at 90 West Street, New York City, on Tuesday, the twentieth (20th) day of July, 1909, for the purpose of ratifying and approving the action of the Board of Managers of this Company in increasing, to the extent of Three Million and sixty-seven thousand Dollars, the Capital Stock of this Company, and directing a stock dividend of Fifteen (15) per cent., payable August 2, 1909 to Stockholders of record July 15th, 1909.
The polls will open at ten o'clock and close at eleven o'clock A. M. of the same day.
A. D. CHAMBERS, Secretary and Treasurer.

THE STOCKHOLDERS' MEETING FOR THE election of Directors of the American Nickel Company not having been held on the day designated in the by-laws, a meeting of the stockholders will be held for the purpose of electing five Directors and for the transaction of such other business as may properly come before the meeting at the Company's office, 66 Broadway, New York City, on the 15th day of July, 1909, at 3 P. M.
By order of the Board of Directors.
HENRY L. STEITZ, Secretary.

The ANNUAL MEETING of the STOCKHOLDERS of the GEO. C. FLINT CO. will be held at the office of the Company, No. 45 West 23d Street, New York City, at 3:30 P. M., Thursday, July 8th, for the election of Trustees and such other business as may come before the meeting.
The polls will be open for one hour.
ETHELBERT BELKNAP, Secretary.
June 15, 1909.

THE ANNUAL MEETING OF THE STOCKHOLDERS of the Cowperthwait Bedding Co. will be held at the office of the Company, 195 Park Row, New York City, at 10 A. M. Thursday, July 8th, 1909, for the election of a Board of Directors for the ensuing year, and such other business as may come before the meeting. The polls will be open for one hour.
WM. H. AMMERMAN, Jr., Secretary.
Dated June 24, 1909.

ANNUAL MEETING OF THE STOCKHOLDers of Lumber Sales Corporation will be held at office of Company, 50 Church Street, New York, July 2d, 1909, at 11 o'clock forenoon.
MARVIN D. RAE, Secretary.

DISSOLUTION NOTICES.

BECAUSE OF SERIOUS ILLNESS, MR. DOMINICK CASMENTO this day retires from the Casmento Roofing Company. Mr. JOHN CASMENTO will sign in liquidation, and continues the business of CASMENTO ROOFING COMPANY as sole proprietor.
Dated June 26, 1909.

SAVINGS BANKS.

The Bowery Savings Bank.
128 AND 130 BOWERY,
NEW YORK, June 14, 1909.
150th Consecutive Dividend
A semi-annual dividend at the rate of FOUR per cent. per annum has been declared and will be credited on the first day of July next to all depositors entitled thereto, and will be payable on and after Monday, July 19th, 1909.
Money deposited on or before July 10 will draw interest from July 1, 1909.
HENRY A. SCHENCK, President.
WILLIAM E. KNOX, Comptroller.
JOSEPH G. LIDDLE, Secretary.

EMIGRANT INDUSTRIAL SAVINGS BANK
51 Chambers St., New York
The Board of Trustees has declared a semi-annual dividend at the rate of
FOUR PER CENT.
per annum on all deposits entitled thereto.
DEPOSITS MADE ON OR BEFORE JULY 10, 1909, WILL DRAW INTEREST FROM JULY 1ST, 1909.
THOMAS M. MULRY, President.
JOHN J. PULLEYN, Comptroller.

United States Savings Bank
S. W. Cor. Madison Avenue & 58th St.
A DIVIDEND has been declared for the three or six months ending June 30, 1909, at the rate of
FOUR PER CENT
per annum, on all accounts of $5 and upwards entitled thereto, payable July 19, 1909.
Deposits made on or before July 10th will draw interest from July 1, 1909.
CHARLES N. TAINTOR, President.
JOHN HYSLOP, Treasurer.
EDWARD H. LANDON, Secretary.
ADOLPHE F. LeGOST, Cashier.

IRVING SAVINGS INSTITUTION
115 Chambers St., N. Y.
The Trustees have declared a dividend for the six months ending June 30th, 1909, at the rate of
FOUR PER CENT.
per annum, on all sums from $1 to $3,000 entitled thereto under the by-laws, payable on and after July 15th.
Deposits made on or before July 12th will draw interest from July 1st, 1909.
W. H. B. TOTTEN, President
GEORGE B. DUNNING, Secretary
H. E. TENER, Jr., Chairman of Finance Committee

Dollar Savings Bank
2808 Third Avenue.
Interest credited July 1st, at the rate of
FOUR PER CENT.
per annum, on accounts from $5 to $3,000.
Deposits made on or before July 10th draw interest from July 1st.
JOHN HAFFEN, President.
WM. M. KERN, Secretary.
CHANGE OF HOURS
Bank will close hereafter on Saturdays, at noon

EAST RIVER SAVINGS BANK
280 BROADWAY, NEW YORK.
The 122d SEMI-ANNUAL DIVIDEND
4% has been declared at the rate of Four Per Cent. per annum on all sums entitled thereto. Payable after July 18, 1909.
DEPOSITS MADE ON OR BEFORE JULY 10, 1909, WILL DRAW INTEREST FROM JULY 1, 1909.
DICK S. RAMSAY, President.
CHAS. A. WHITNEY, Secretary.

The Franklin Savings Bank
Corner 8th Avenue & 42nd Street
97th semi-annual dividend at the rate of
FOUR PER CENT
per annum on all sums from $5 to $3,000, payable on and after July 19th, 1909.
Deposits made on or before the tenth of July will draw interest from the first.
Wm. G. Conklin, Pres. J. Hallock Waring, Sec.

NORTH RIVER SAVINGS BANK
31 W. 34th St. bet. 5th & 6th Aves.
Interest credited July 1st
FOUR per-cent per Annum
on deposits of $5. to $3,000. Deposits made by July 10th, draw interest from July 1st.
Bank open 10 a. m. to 3 p.m., Mondays 10 a. m. to 7 p. m. Saturdays 10 a. m. to 12 m.
Samuel D. Styles, President
Fred'k N. Cheshire, Sec. & Treas.
George T. Connett, Asst. Treas.

SEAMEN'S BANK FOR SAVINGS
74 and 76 Wall Street.
THE TRUSTEES HAVE ORDERED THAT INTEREST be paid to depositors entitled thereto under the by-laws, and in accordance with the Savings Bank Law, for the six months ending June 30th, 1909.
On accounts not exceeding three thousand dollars at the rate of FOUR PER CENT. per annum.
Payable on and after Monday, July 19, '09.
DANIEL BARNES, President.
GEORGE M. HALSEY, Cashier.
New York, June 23d, 1909.
Deposits made on or before July 10th will draw interest from July 1st.

NEW YORK SAVINGS BANK
N. W. Cor. 14th St. and 8th Avenue.
July 1, 1909, dividend at the rate of
FOUR PER CENT.
per annum on all sums from $5 to $3,000 entitled thereto under the by-laws.
DEPOSITS MADE ON OR BEFORE JULY 10, WILL DRAW INTEREST FROM JULY 1.
WILLIAM FELSINGER, President.
JAMES L. WANDLING, Treasurer.
ARCHIBALD M. PENTZ, Secretary.

THE BANK FOR SAVINGS
IN THE CITY OF NEW YORK,
280 Fourth Avenue, June 15, 1909.
180TH SEMI-ANNUAL DIVIDEND.
The Board of Trustees has declared an interest dividend for the Six Months ending June 30th, 1909, at the rate of FOUR PER CENT. per annum on all sums of $5.00 and upward entitled thereto, and payable on and after July 20th, 1909.
The dividend will be credited to depositors as principal, July 1st, 1909.
Deposits made on or before July 10th will draw interest from July 1st, 1909.
WALTER TRIMBLE, President.
CHARLES A. SHERMAN, Secretary.
JAMES KNOWLES, Comptroller.

ITALIAN SAVINGS BANK
Cor. Lafayette and Spring Sts.
The Trustees have declared interest for the six months ending June 30, 1909, at the rate of
4 PER CENT. PER ANNUM
on all sums from $5.00 to $3,000.00, payable July 20th, 1909. Money deposited on or before July 10th will draw interest from July 1, 1909.
JOSEPH N. FRANCOLINI, Pres.
JAMES J. SLEVIN, Treas.

OUT-OF-TOWN NATIONAL BANKS' REPORTS WILL BE PUBLISHED IN THE NEW YORK TIMES MONDAY, JULY 5TH, AND IN THE NEW YORK TIMES WEEKLY FINANCIAL REVIEW OF THE SAME DATE.

OUTSIDE SECURITIES

Day of Light Trading—Movements Generally Confined to Small Fractions.

CHICAGO SUBWAY WEAK

Makes New Low Record for the Year, but Recovers the Greater Part of the Decline—Coppers Move Sluggishly.

The Curb market was an indifferent affair yesterday with small price changes outside of one or two issues and limited activity. Chicago Subway attracted some attention, selling down to 20½, a new low record for the year, from the opening level of 22. The close, after transactions of 700 shares, was at 21⅞. Atlantic, Gulf & West Indies preferred made a spurt upward, rising from 24¾ to 27¼ on transactions of 625. In the mining list trading was sluggish and price movements were without any definite trend in either direction. Boston Copper, Cumberland-Ely, Nevada Consolidated, and United Copper made advances of small fractions.

***

The principal transactions reported yesterday in the outside market, with opening, high, low, and last prices, were as follows:

Sales.		Open.	High.	Low.	Last.
	INDUSTRIALS.				
250	A. G. & W. I.	10⅞	11	10⅞	10⅞
625	A.G. & W.I.pf.	24¾	†27¼	24¾	27¼
2,900	Bay State Gas	13-16	⅞	13-16	⅞
100	G. E. Display	6¼	6¼	6¼	6¼
38	Standard Oil	689½	690	689½	690
150	Standard Salt	5⅝	5⅝	5⅝	5⅝
	RAILROADS.				
90	Am. L. & Tr.	233	233	233	233
250	Chi. Gt. W. pf.	53¼	54½	53½	54¼
700	Chi. Subway	22	22	20½	21⅞
	MINING STOCKS.				
4,000	*Alaska Mines	15	15	13	14
600	Boston Copper	14⅝	14¾	14⅝	14¾
100	Brit. Col. Cop.	7⅞	7⅞	7⅞	7⅞
500	Butte Coalition	25½	25½	25⅜	25⅜
900	*Carisa	1.00	1.05	1.00	1.05
8,000	*Cobalt Central	37	37½	37	37½
5,700	Comb. Frac.	62	62	59	59
2,800	Con. Ariz. Sm.	11-16	¾	⅝	11-16
600	Cum.-Ely Min.	7 15-16	8	7 15-16	8
600	Davis-D. Cop.	5 11-16	5 11-16	5⅝	5⅝
1,500	Douglas Cop.	2½	2½	2½	2½
200	First Nat. Cop.	5¼	†5⅜	5¼	5⅜
200	Giroux Mining	7⅝	7⅝	7⅝	7⅝
2,000	‡Goldfield Con.	7¼	7 5-16	7⅛	7⅛
500	Insp. Copper	7¼	7¼	7 3-16	7 3-16
1,000	Kerr Lake	7 15-16	8	7⅞	7⅞
17,860	La Rose Con.	8 3-16	8¼	8 3-16	8¼
100	Miami Copper	15⅞	15⅞	15⅞	15⅞
600	Micmac Mines	⅝	⅝	⅝	⅝
1,000	*McKin.-Dar.	90	90	90	90
5,000	*M. of C. Rica	31	31	29	31
1,600	Nev. Con. Cop.	23¼	23⅜	23	23¼
800	Nev. Smelt.	1¼	1¼	1¼	1¼
4,500	N.-U. M. & S.	1 15-16	2	1 15-16	2
800	‡Nip. M. Co.	10½	10½	10½	10½
120	N. Butte Cop.	56⅞	56⅞	56⅞	56⅞
2,300	Ohio Copper	4⅝	4⅝	4⅝	4⅝
4,200	*Otisse	40	41	40	41
12,000	*Raw. Coal'n	26	26	26	26
4,000	Ray Central	2⅜	2⅜	2⅜	2⅜
2,000	Ray Con	16⅝	17	16⅝	16⅞
300	‡Tonopah Min.	6⅝	6⅝	6 9-16	6⅝
400	Tri-Bullion	⅝	⅝	⅝	⅝
1,900	United Copper	10⅛	10⅝	10⅛	10⅝
100	U. Cop. pf.	34	34	34	34
300	*United Rico	17	17	17	17
500	Yukon Gold M.	4½	4⅝	4½	4 9-16
	BONDS.				
$22,000	A.G. & W. I.5s	70⅝	72	70⅝	72
75,000	C., M. & St. P. 4s, w. i.	94⅝	94⅝	94⅝	94⅝
5,000	C. Ariz. S. 5s	25	28	25	28
10,000	D. M.-Ft. D. 2d 5s	90	90	90	90
125,000	K. City So. 5s	100¼	100¼	100¼	100¼
25,000	West. Pac. 5s	97⅝	97⅝	97⅝	97⅝

*Sells cents per share. †Odd lots. ‡Ex dividend.

***

The bid and asked prices at the close of the market yesterday compare as follows with those of Tuesday:

	June 30. Bid.	June 30. Asked.	June 29. Bid.	June 29. Asked.
Am. Tobacco	430	440	434	439
Am. Writing Paper	2⅜	3¼	2⅜	3¼
Am. Writing Paper pf.	19	20	19	20
Am. Light & Trac. Co.	233	234	232	233½
Am. Light & Trac. pf.	108	112	108	112
Bay State Gas	¾	⅞	¾	⅞
Boston Copper	14⅝	14¾	14⅝	14¾
British Col. Copper	7½	7⅞	7½	7⅞
Butte Coalition	25	25⅜	25¼	25⅜
Butte & New York	1¼	1⅜	1¼	1⅜
Central Foundry	3¼	3⅞	3¼	3⅞
Central Foundry pf.	18	20	18	20
Chicago Subway	21	22	22	23
Combination Fraction	59	60	62	64
Cobalt Central	37	37½	37	38
Cumb.-Ely Mining	8 15-16	9	8	8 1-16
Davis-Daly	5⅛	5⅝	5⅜	5⅝
Dolores, Limited	4⅞	5¼	4⅞	5¼
Douglas Copper	2⅜	2⅝	2½	2⅝
First National Copper	5¼	5⅜	5¼	5⅜
Giroux Mining	7⅝	7¾	7⅝	7¾
Goldfield Daisy	26	27	27	28
Goldfield Con.	7 3-16	7¼	7 9-16	7⅝
Greene-Cananea	10	10¼	10	10¼
Inter. S. & B.	128	..	128	..
Kerr Lake	7⅝	7 15-16	7⅝	8
King Edward	⅞	1	⅞	1
La Rose Con.	8 3-16	8¼	8⅛	8 3-16
Manhattan Transit	1⅞	2⅛	1⅞	2⅛
Mason Valley	2⅛	2¼	2⅛	2¼
Mines Co. of America	9-16	11-16	9-16	11-16
Miami Copper	15⅜	16	15⅜	16
McKinley-Darragh	87	92	82	90
Nevada Con. Copper	23¼	23⅜	23¼	23⅜
Nevada Smelting	1	1¼	1	1¼
Nev.-Utah M. & S.	1 15-16	2	1⅞	2
Nipissing Mines Co	10¼	10½	10⅜	10⅝
Ohio Copper	4⅝	4¾	4⅝	4¾
Ray Central	2⅜	2 7-16	2⅜	2 11-16
Ray Consolidated	16⅝	17	16⅝	17
Standard Milling	16½	19	16½	19
Standard Milling pf.	55	57	55	57
Standard Oil	685	690	687	690
Searchlight M. & M.	..	..	9	10½
Tri-Bullion	⅝	¾	⅝	¾
United Copper	10⅜	10⅝	10⅜	10⅝
United Dry Goods	105	..	104	..
United Dry Goods pf.	110	110½	109⅝	110½
Yukon Gold Mines	4 7-16	4 9-16	4 7-16	4 9-16

CONSOLIDATED EXCHANGE.

Wednesday.

Sales.		Open.	High.	Low.	Last.
2,880	Amal. Copper	82⅛	82⅜	81⅞	81⅞
110	Am. B. Sugar	43½	43½	43¼	43½
20	Am. Can	11⅛	11⅛	11⅛	11⅛
250	Am. C. & F.	56⅞	57⅛	56⅞	56⅞
30	Am. Cot. Oil	75⅝	75⅝	75¼	75¼
370	Am. Locomo	60	60⅛	60	60⅛
10	Am. Malt. pf.	55⅛	55⅛	55⅛	55⅛
2,000	Am. Smelting	92¼	92⅜	91½	91⅜
470	Am. Sugar	127¼	127⅜	126¼	126⅞
80	Anaconda Cop.	49	49⅛	48⅞	49
320	A., T. & S. F.	115⅝	115⅞	115⅛	115⅛
140	Balt. & Ohio	118⅛	118⅛	117⅞	117⅞
850	B'klyn R. Tr.	79⅝	79⅝	78⅞	79
50	Cent. Leather	31⅛	31⅛	31⅛	31⅛
230	Ches. & O.	77	77⅛	76⅞	76⅞
250	Chi. Gt. West.	2	2	1⅞	1⅞
100	C. G. W. pf. B	4⅜	4⅜	4⅜	4⅜
1,400	C., M. & St. P.	154⅛	154⅛	153⅝	153⅝
1,150	Col. F. & Ir.	44⅝	44⅞	43⅛	43⅛
40	Consol. Gas	140⅝	140⅝	140⅝	140⅝
20	Corn Products	23⅛	23⅛	23⅜	23⅜
40	Den. & R. G.	48⅛	48⅛	48⅛	48⅛
10	Dist. Secur.	39⅝	39⅝	39⅝	39⅝
2,590	Erie	36⅛	36⅝	36	36⅛
270	Gt. North. pf.	149½	149⅝	149⅜	149⅜
200	Inter-Metro	16⅛	16⅛	16⅛	16⅛
370	Inter-Met. pf.	51⅛	51⅜	50⅝	50⅝
50	Ill. Central	148½	148½	148½	148½
40	Kan. City So.	46⅛	46⅛	46	46
40	Lo. & Nash	141	141	140⅝	140⅝
50	Mo., K. & T.	41⅛	41⅛	41⅛	41⅛
250	Mo. Pacific	73⅛	73⅛	73	73
140	Nat. Lead	86⅛	86⅛	86	86
460	N. Y. Central	133⅛	133⅛	132⅝	132⅝
150	N. Y., O. & W.	53	53	52⅛	52⅛
100	Norf. & Wn.	89⅛	89⅛	89⅛	89⅛
180	Nor. Pacific	152⅛	152⅛	152⅛	152⅛
50	Pacific Mail	31⅛	31⅛	31⅛	31⅛
120	Pennsylvania	136⅛	136⅝	136⅛	136⅛
80	P. Steel Car	43⅞	44⅛	43⅞	44⅛
17,140	Reading	156	157⅛	155⅝	155⅞
180	Rep. Steel	31⅛	31⅛	31	31⅛
1,380	Rock Island	33	33⅛	32⅝	32⅞
120	Rock Isl. pf.	71⅛	71⅛	70⅞	70⅞
7,220	South. Pacific	132⅛	133⅛	132⅛	132⅝
60	South. Ry	31	31⅛	31	31⅛
30	So. Ry. pf.	69⅛	69⅛	69⅛	69⅛
40	Tenn. Copper	38⅛	38⅛	38⅛	38⅛
150	Texas Pacific	34⅛	34⅛	34⅛	34⅛
1,200	Third Av	21⅛	21⅛	21⅛	21⅛
20,070	Union Pacific	193⅞	194⅛	193⅛	193⅞
11,530	U. S. Steel	68⅞	69⅛	68	68⅛
90	U. S. Steel pf.	126	126⅛	125⅞	125⅞
10	Utah Copper	48⅛	48⅛	48⅛	48⅛
300	Va.-C. Chem.	54⅛	55	54⅛	54⅛
30	Wabash	21⅛	21⅛	21⅛	21⅛
380	Wabash pf.	57⅛	57⅛	56⅞	56⅞
140	Wn. Maryland	13⅛	13⅛	12⅞	12⅞
20	Westingh. El.	85	85	85	85
75,940					
	MINING STOCKS.				
200	Batopilas	5.50	5.50	5.25	5.25
1,400	El Paso	.52	.52	.52	.52
600	Elkton	.65	.65	.65	.65
1,000	Goldf'd Daisy	.26½	.26½	.26½	.26½
200	Goldf'd Cons.	7.25	7.25	7.25	7.25
200	Hale & Nor.	.28	.28	.28	.28
800	Jackpot	.07½	.07½	.07½	.07½
1,000	Kewanas	.10	.10	.10	.10
1,100	Lone Star	.04½	.05	.04½	.05
100	Mexican	1.05	1.05	1.05	1.05
300	Ophir	1.40	1.40	1.40	1.40
140	Quicksilver	7.00	7.00	6.75	6.75
500	Red Hill	.07	.07	.07	.07
7,500					
	WHEAT.				
$25,000	Sept. opt.	$1.11⅝	$1.12¼	$1.11⅝	$1.11⅝

Men and women who have passed the half-century mark and are looking for work read the offer on Page 17.

SEABOARD AIR LINE CHANGES.

L. G. Haas Succeeds W. A. Garrett as Chief Executive Official.

NORFOLK, Va., June 30.—Sweeping changes in the executive personnel of the Seaboard Air Line, to take effect tomorrow, were officially announced today. W. A. Garrett, while remaining as President of the Seaboard Air Line corporation, severs active connection with the property. L. G. Haas becomes representative of the receivers, succeeding Mr. Garrett as "chief executive official."

Under Mr. Haas will serve C. H. Hix, who is promoted from General Superintendent to General Manager. The office of General Superintendent will remain vacant. L. E. Chalenor becomes General Freight Manager, succeeding Charles R. Capps, who is appointed Freight Traffic Manager.

BALTIMORE, Md., June 30.—Announcement was made to-day that subscriptions to the underwriting of the $18,000,000 of 5 per cent. income bonds of the Seaboard Air Line Railway, (the name of which security has been changed to adjustment mortgage bonds,) amounted to $36,000,000, or double the amount to be underwritten. Subscribers, therefore, received only 50 per cent. of the amount they applied for.

TRANSACTIONS IN JUNE.

All records of bond and stock dealings on the New York Stock Exchange for the month of June were broken by the totals of the month just closed. In stocks the sales amounted to 20,362,553 shares as compared with a previous high record of 20,282,307 shares in the corresponding month of 1906. This total was also an increase of 3,849,864 shares as compared with the previous month, and of 10,825,474 shares as compared with the corresponding month last year. The largest dealings occurred on the 4th, when 1,615,794 shares changed hands, which was the heaviest total on any day since Nov. 13 of last year, when 1,630,475 shares were dealt in. There were six other days during the month on which a million shares or more were traded in. The heaviest dealings for the Saturday half holiday occurred on the 5th, when the total was 767,755 shares. The minimum full day's total was 328,124 shares on the 28th, and for the Saturday half holiday 196,736 shares on the 19th. Last month's total of 20,362,553 shares, compares with 16,512,689 shares in May, 18,967,388 shares in April, 13,649,919 shares in March, 12,343,755 shares in February, 17,272,592 shares in January, 22,959,321 shares in December, 24,879,349 shares in November, 14,266,285 shares in October, 17,498,727 shares in September, 18,845,966 shares in August, and 13,872,353 shares in July of last year.

The following table gives the total transactions in stocks for June and the first half of this year, as compared with the corresponding periods in each year back to 1889:

STOCKS, (SHARES.)

	June.	Jan. 1 to June 30.
1909	$20,362,553	$99,108,896
1908	9,537,079	84,499,862
1907	9,734,359	116,458,561
1906	20,282,307	148,089,420
1905	12,536,567	137,640,882
1904	4,985,720	50,635,596
1903	15,535,404	82,207,426
1902	7,813,049	87,547,320
1901	19,819,131	175,798,433
1900	7,292,357	65,946,211
1899	10,876,013	100,462,616
1898	9,100,697	52,415,079
1897	6,421,527	25,357,226
1896	4,356,339	25,361,440
1895	6,000,502	31,271,460
1894	3,384,939	24,951,930
1893	4,847,212	47,028,005
1892	4,657,334	45,724,559
1891	3,903,282	29,048,143
1890	5,270,521	28,276,387
1889	6,685,503	31,336,608

The dealings in railroad bonds amounted to a par value of $132,132,500, in Government bonds to $1,403,000, in State bonds to $51,000, and in city bonds to $2,835,000, a total in all classes of bonds of $136,421,500 as compared with a previous high record of $80,851,000, the total for the corresponding month in 1905. This total was also an increase of $15,247,000 as compared with the previous month and of $74,961,500 as compared with the corresponding month last year. The maximum total of $10,858,000, on the 4th, was also the largest on any day since Dec. 22, 1908, when $10,870,000 changed hands. The heaviest trading for the Saturday half-holiday was $4,127,000, on the 5th. The minimum full day's total was $3,209,000, on the 18th, and for the Saturday half-holiday $1,348,500, on the 19th. Last month's total of $136,421,500 compares with $116,835,000 in May, $138,910,700 in April, $85,753,000 in March, $110,722,000 in February, $137,863,500 in January, $165,669,500 in December, $136,605,200 in November, $90,746,500 in October, $82,151,500 in September, $82,647,300 in August, and $80,342,200 in July last year.

Bond dealings for the month and the half year make the following showing as compared with preceding years:

BONDS.

	June.	Jan. 1 to June 30.
1909	$136,421,500	$726,555,700
1908	57,120,500	445,371,520
1907	21,666,500	238,046,400
1906	53,940,000	396,502,800
1905	80,851,000	581,810,200
1904	48,742,500	306,192,000
1903	57,944,500	341,855,850
1902	64,152,800	487,322,400
1901	79,858,050	636,994,720
1900	29,801,050	290,281,360
1899	57,870,860	551,883,270
1898	70,698,960	396,214,720
1897	46,081,700	211,442,860
1896	26,039,100	212,167,550
1895	46,419,400	260,548,950
1894	22,466,100	182,087,820
1893	20,284,000	202,084,900
1892	32,243,900	313,438,710
1891	13,428,000	158,264,400
1890	33,879,500	198,142,210
1889	35,224,500	213,018,874

FOREIGN TRADE OPPORTUNITIES.

Special to The New York Times.

WASHINGTON, June 30.—The Daily Consular and Trade Reports for to-morrow notes the following trade opportunities. Further information regarding these may be obtained by addressing the Bureau of Manufactures, care of Department of Commerce and Labor, Washington, D. C., giving the number of the item referred to:

3561—GRAIN ELEVATOR.—Consul General William H. Michael of Calcutta has forwarded a prospectus of the Indian Industrial and Agricultural Exhibition, to be held at Lahore, Punjab, in November, 1909. He states that American builders of grain elevators should arrange to exhibit a working model grain elevator, such as was shown at the Franco-British Exposition last year. The prospectus mentioned will be loaned to builders of grain elevators upon application.

3562—CANNED MILK.—Consul General Lewis Morris Iddings of Cairo reports that the Egyptian Government will receive bids until Aug. 1 for the supply of milk in cans of four kilos, to be supplied to the magazines centraux for one year, commencing Sept. 1, 1909. A copy of the specifications printed in French will be loaned to interested bidders.

3563—SULPHATE OF COPPER.—A special agent of the Department of Commerce and Labor, now in Europe, reports the name of a man there who desires to be placed in communication with American exporters of sulphate of copper.

3564—BATTLESHIPS.—Bids for construction of the two battleships, Arkansas and Wyoming, will be opened at the Navy Department Aug. 18. These ships will be of the Delaware type of 20,000 tons or more displacement.

3565—REPRESENTATION IN GERMANY.—A letter has been received from a business man in Germany who is desirous of representing American firms there. He mentions such lines as cotton, flax, hemp, hides and skins, wool, petroleum, silk, silk goods, animal products, tar and pitch, oils, fats, colonial goods, and metals.

3566—COAL.—A merchant in one of the Southern European seaports says that he would like to have American exporters of coal enter into correspondence with him as he believes that he will be able to make large sales of coal in view of the fact that many ships coal at the port in question.

3567—SHOEMAKING REQUISITES, FITTINGS, LASTS, &c.—An American Consul in the East furnishes the name of a man there who has applied for the names of American furnishers of boot and shoe making requisites, fittings, American lasts, &c. He desires also to receive copies of any literature on the subject.

3568—CONTRACT FOR DRAINAGE AND WATER SUPPLY.—Consul General Herman R. Dietrich of Guayaquil furnishes a clipping from a newspaper of that city which refers to the granting of a contract to Mr. Edward Catefort of Quito for the drainage and water supply of the Port of Bahia de Caraquez, Ecuador. The estimated cost of the work is about $1,000,000, although it may be increased, according to the condition of the work to be done. The work will consist of the construction of a masonry wharf, the building of warehouses and sheds, the installing of mechanical apparatus for unloading, grading, installation of buoys, lighthouses, establishing of railways along the wharf, dredging the sandbar, dredging the river to the neccessary depth to facilitate anchorage, construction of waterworks to assure the greater volume of water in the sewers, and the bringing of drinking water to Bahia de Caraquez.

RAILROAD EARNINGS.

ATLANTA, BIRMINGHAM & ATLANTIC—

	1909.	1908.	Increase.
3d week June	$35,528	$31,399	$4,129
July 1-June 21	2,016,309	1,543,435	472,874

TOLEDO, ST. LOUIS & WESTERN—

3d week June	72,304	70,278	2,026
July 1-June 21	3,283,213	3,763,914	*480,701

CHESAPEAKE & OHIO for May—

Total op. rev.	2,393,639	1,817,629	576,010
Total op. exp.	1,454,382	1,180,892	273,489
Net. op. rev.	939,256	636,736	302,520
Deduct fixed chgs. and tax., less other inc.	578,555	506,152	72,403
Surplus	360,701	130,584	230,117
July 1 to May 31—			
Total op. rev.	24,213,125	23,919,847	293,277
Total op. exp.	14,905,510	15,829,036	*923,525
Net op. exp.	9,307,614	8,090,810	1,216,803
Deduct fixed chgs. and tax., less other inc.	5,774,895	5,440,849	334,046
Surplus	3,532,718	2,649,961	822,756

*Decrease.

IOWA CENTRAL for May—

	1909.	1908.	1907.
Gross earnings	227,305	201,589	255,910
Exp. and taxes	227,526	193,729	179,003
Net earnings	*224	7,860	76,907
Other income	†7,923	†6,800	5,146
Total income	*8,147	1,060	82,053
Gross, 11 mos.	2,771,881	2,780,880	2,897,512
Exp. and taxes	2,333,444	2,000,189	2,001,172
Net, 11 mos.	438,387	780,691	896,340
Other income	†67,065	6,790	53,728
Total income	371,322	787,481	950,068

*Deficit. †Debit.

MINNEAPOLIS & ST. LOUIS for May—

Gross earnings	306,571	258,916	326,101
Exp. and taxes	284,001	285,981	232,652
Net earnings	22,570	*27,015	93,449
Other income	12,496	21,432	13,240
Total income	35,066	*5,582	106,689
Gross, 11 mos.	3,819,222	3,538,249	3,521,540
Exp. and taxes	2,789,817	2,623,368	2,352,901
Net, 11 mos.	1,029,405	914,881	1,168,639
Other income	133,236	200,581	207,259
Total income	1,162,641	1,115,462	1,375,898

*Deficit.

MOBILE & OHIO for May—

Gross earnings	756,803	700,521	947,725
Exp. and taxes	530,905	572,217	746,098
Net earnings	225,898	128,304	201,627
Gross, 11 mos.	8,941,995	8,940,983	9,815,427
Exp. and taxes	6,355,710	6,565,887	6,864,442
Net, 11 mos.	2,586,285	2,375,096	2,950,985

NORTHERN PACIFIC for May—

	1909.	1908.	Decrease.
Total op. rev.	5,451,968	5,103,091	*348,876
Total op. exp.	3,463,983	2,908,954	*555,029
Net op. rev.	1,987,984	2,194,137	206,153
Outside op., net	26,694	43,413	16,719
Total net rev.	2,014,678	2,237,550	222,872
Taxes	190,817	178,570	*12,247
Op. income	1,823,861	2,058,980	235,119
July 1 to May 31:			
Total op. rev.	62,313,050	63,979,979	1,666,928
Total op. exp.	34,370,197	36,012,458	1,642,261
Net op. rev.	27,942,853	27,967,521	24,668
Outside op., net	400,414	597,082	196,668
Total net rev.	28,343,267	28,564,602	261,332
Taxes	2,491,192	2,239,846	*251,346
Op. income	25,852,075	26,324,756	472,682

*Increase.

ROCK ISLAND SYSTEM for May—

Rock Island:	1909.	1908.	Increase.
Total oper. rev.	4,740,910	4,055,364	685,546
Total oper. exp.	3,182,616	3,050,727	131,889
Net oper. rev.	1,558,294	1,004,637	553,657
Outside oper., (debit)	13,385	8,230	5,155
Total net rev.	1,544,909	996,407	548,502
Taxes	201,876	165,141	36,735
Oper. income	1,343,033	831,266	511,767
July 1 to May 31:			
Total oper. rev.	55,741,416	54,286,918	1,454,498
Total oper. exp.	39,053,986	39,417,165	*363,179
Net oper. rev.	16,687,430	14,869,753	1,817,677
Outside oper., (debit)	132,655	87,258	45,397
Total net rev.	16,554,775	14,782,495	1,772,280
Taxes	2,067,583	1,634,001	433,582
Oper. income	14,487,192	13,148,494	1,338,697
St. Louis & San Francisco:			
May total oper. rev	2,989,684	2,374,989	614,694
Total oper exp.	1,851,082	1,745,068	106,014
Net oper. rev.	1,138,602	629,921	508,680
Outside oper., (debit)	......	1,802	*1,802
Total net rev.	1,138,602	628,119	510,482
Taxes	123,993	96,993	26,999
May oper. inc.	1,014,609	531,126	483,482
11 mos. total op. rev	34,696,825	33,382,939	1,313,886
Total oper. exp.	22,972,859	23,455,037	*482,178
Net oper. rev.	11,723,966	9,927,902	1,796,064
Outside oper., (debit)	......	17,837	*17,837
Total net rev.	11,723,966	9,910,065	1,813,901
Taxes	1,407,894	851,421	556,472
11 mos. oper inc.	10,316,072	9,058,644	1,257,429
Chicago & Eastern Illinois:			
May total oper. rev	787,822	642,699	145,123
Total oper. exp.	510,471	474,614	35,827
Net oper. rev.	277,351	168,054	109,296
Outside oper., (debit)	1,069	314	755
Total net rev.	276,282	167,740	108,541
Taxes	26,500	30,196	*3,696
May oper. inc.	249,782	137,544	112,237
11 mos. total op. rev	9,451,490	9,974,992	*523,502
Total oper. exp.	6,460,212	7,023,787	*563,575
Net oper. rev.	2,991,278	2,951,205	40,073
Outside oper., (debit)	16,419	7,591	8,828
Total net rev.	2,974,859	2,943,614	31,245
Taxes	247,615	308,587	*60,972
11 mos. op. inc.	2,727,244	2,635,027	92,217
Evansville & Terre Haute, (including Evansville & Indiana:)			
Total oper. rev.	156,892	154,083	2,809
Total oper. exp.	96,304	96,779	*474
Net oper. rev.	60,588	57,304	3,283
Outside oper., (debit)	285	†162	*447
Total net rev.	60,303	57,466	2,836
Taxes	9,613	8,845	768
Oper. income	50,690	48,621	2,068
11 mos. total op. rev	1,937,316	2,042,025	*104,709
Total oper. exp.	1,220,165	1,325,518	*105,353
Net oper. rev.	717,151	716,507	644
Outside oper., (debit)	3,329	42	3,286
Total net rev.	713,822	716,465	*2,642
Taxes	101,529	95,405	6,124
11 mos. op. inc.	612,293	621,060	*8,766
Total, All Lines:			
Total oper. rev.	8,675,309	7,227,136	1,448,174
Total oper. exp.	5,640,475	5,367,217	273,257
Net oper. rev.	3,034,835	1,859,918	1,174,917
Outside oper., (debit)	14,739	10,184	4,555
Total net rev.	3,020,096	1,849,734	1,170,362
Taxes	361,982	301,175	60,807
Oper. income	2,658,114	1,548,559	1,109,554
11 mos. total op. rev	101,827,048	99,686,875	2,140,172

*Decrease. †Credit.

ST. LOUIS SOUTHWESTERN for May—

	1909.	1908.	1907.
May gross	757,885	636,906	861,976
Exp. & tax.	568,451	642,909	621,624
May net	189,433	*6,004	240,352
11 mos. gross	9,546,379	8,860,101	9,446,184
Exp. & tax.	7,492,198	7,210,228	6,908,664
11 mos. net	2,054,182	1,649,873	2,537,520

*Deficit.

SOUTHERN PACIFIC for May—

May gross	9,972,573	9,228,258	11,231,608
Expenses	6,336,746	5,947,856	7,900,983
May net	3,635,847	3,280,402	3,330,625
Taxes	319,727	402,981	*........
May net inc.	3,316,120	2,877,421	3,330,625
11 mos gross	110,124,420	114,008,827	114,999,972
Expenses	69,125,939	78,857,337	74,782,907
11 mos. net	40,998,481	35,151,490	40,218,065
Taxes	3,442,543	3,526,944	*........
11 mos. net inc.	37,555,938	31,624,546	40,218,065

*Taxes included in expenses in these years.

SOUTHERN RAILWAY for May—

May gross	4,033,899	3,501,751	4,825,978
Exp. & tax.	2,947,133	2,604,162	3,956,018
May net	1,086,766	897,589	869,960
11 mos. gross	48,135,520	47,740,394	52,048,689
Exp. & tax.	34,369,779	37,665,225	41,266,573
11 mos. net	13,765,741	10,075,169	10,782,116

UNION PACIFIC for May—

May gross	6,517,785	5,846,592	6,957,342
Expenses	3,455,348	2,876,513	*4,120,263
May net	3,062,437	2,970,079	2,837,079
Taxes	220,806	201,277	....
May net inc.	2,841,631	2,768,803	2,837,079
11 mos. gross	71,886,284	69,908,043	69,644,015
Expenses	34,806,492	38,736,735	38,296,081
11 mos. net	37,079,792	31,171,308	31,347,934
Taxes	2,346,268	2,230,715	....
11 mos net inc.	34,733,525	28,940,593	31,347,934

*Taxes included in expenses in these years.

Miscellaneous Earnings.

INTERNATIONAL MERCANTILE MARINE for the year ended Dec. 31—

	1908.	1907.	1906.
Gr. voyage earn.	29,981,044	38,253,588	35,931,412
Misc. earn.	576,023	1,013,000	1,256,397
Total earn.	30,577,067	39,266,588	37,187,809
Gross op. and gen'l exp.	29,653,891	32,242,548	29,155,178
Net earn.	903,176	7,024,045	8,032,631
Chgs. & tax.	3,695,503	3,488,996	3,795,836
Deficit	2,792,329	*3,535,049	*4,236,795
Cr. sur. ins. account	1,062,344	498,682	791,959
Def. for year	1,729,985	*4,033,731	*5,028,754

*Surplus.

FINANCIAL NOTES.

Pouch & Co., 1 Nassau Street, have admitted Montaigu M. Sterling, formerly of Becker & Sterling, as a general partner.

The Consolidated Stock Exchange firm of May & Shebbeare has opened a branch office at 1 Hudson Street, corner of Chambers Street and West Broadway, under the management of William J. White.

Lewis E. Waring has become a member of the Stock Exchange firm of Edward Sweet & Co. Mr. Waring is a son of Orville T. Waring of the Standard Oil Company and a son-in-law of Charles J. Fisk of Harvey Fisk & Sons.

At a meeting of the shareholders of the Kansas City Southern Railway Company, held yesterday, the issue of $21,000,000 of refunding and improvement bonds and the sale of $10,000,000 thereof to Ladenburg, Thalman & Co. was ratified.

Edward B. Smith & Co. have issued in pamphlet form an analysis of the advantages which the Pennsylvania Railroad may expect from the completion of the New York terminals. The pamphlet is entitled "The Probable Effect of the Opening of the New Terminal of the Pennsylvania Railroad Company on the Company's Stock."

Potter, Choate & Prentice, the First Trust and Savings Bank of Chicago, and the First National Bank of Chicago will receive subscriptions at 95 and interest to delivery for $12,500,000 Morris & Co. first mortgage 4½ per cent. gold bonds, which are a part of an authorized issue of $25,000,000. The remainder of the bonds can only be issued to an amount equal to 75 per cent. of the cost of the new improvements or additional property coming under this mortgage, and in case such additional bonds are issued, the sinking fund will be proportionately increased.

RAILWAY EARNINGS BETTER.

Pennsylvania, Rock Island, Union Pacific, and Others Make Good Showing.

The Pennsylvania Railroad earnings for May show an increase of $1,221,900 in the gross earnings of the lines east of Pittsburg directly operated, and an increase of $433,800 in net revenue. This brings the increase in gross for the five months of the year up to $4,854,700, and the increase in net to $1,737,700.

The lines west of Pittsburg show an increase of $1,188,500 in gross and $465,000 in net for May, while the increase in gross for the five months is $3,829,400, and in net $961,700.

Among the favorable railroad returns made public yesterday were those of the Rock Island system, which showed an increase of $685,546 in gross for May and an increase of $553,657 in net. The St. Louis & San Francisco showed an increase of $614,694 in gross and an increase of $508,680 in net.

The Union Pacific reported an increase of $671,192 in gross and of $72,828 in net for May, and the Southern Pacific a gross increase of $744,335 and a net increase of $438,699. The Southern Railway also reported large increases for the same month amounting to $532,148 in gross and $189,177 in net.

SHORT TERM NOTES.

	Bid.	Asked.
Am. Cigar "A" 4s, March 15, 1911	99	99½
Am. Cigar "B" 4s, March 15, 1912	98¼	..
Am. Tel. & Tel. 5s, Jan. 1910	100⅛	100½
Atlantic Coast Line 5s, March, 1910	100⅝	101⅛
C & O, 6s, July, 1910, redeemed	102	
C., C., C. & St. L. 5s, June, 1911	101¼	101⅝
Interborough 5s, March, 1910	101¼	101⅝
Interborough 6s, May, 1911	104	104½
K. C. Ry. & Lt. 6s, Sept., 1912	100¼	100¾
Kan. City Southern 5s, April, 1912	100	100½
Lack. Steel Co. 5s, March, 1910	99⅞	100
Lake Shore 5s, Feb., 1910	100⅝	100⅞
Louis. & Nash. 5s, March, 1910	101⅛	101⅜
Michigan Central 5s, Feb., 1910	100⅝	100⅞
Minn. & St. Louis 5s, Feb., 1911	99⅞	100¼
New York Central 5s, Feb., 1910	100⅝	100⅞
Norfolk & Western 5s, May, 1910	101	101½
Pennsylvania 5s, March 15, 1910	100⅝	101
Southern 5s, Feb., 1910	100⅝	100⅞
Tidewater Co. 6s, June, 1913	102½	103½
Westingh. E. & M. 6s, Aug., 1910	100⅝	101⅛

Interest to be added.

COLORADO MINING STOCKS.

Special to The New York Times.

COLORADO SPRINGS, Col., June 30.—The following were the closing quotations on the local Exchange to-day:

	Bid.	Asked.		Bid.	Asked.
Dr. Jackpot	9¼	9½	Jackpot	7¼	8
Elkton	64	64½	McKinney	38¼	39
El Paso	51½	52	Portland	80	81
Gold Dollar	11⅞	11¾	Vindicator	52	55
Isabella	22¾	24	Sample	7⅞	8

GRAIN AND PROVISIONS.

WHEAT.—Gradual hardening of all prices marked yesterday's trade. Export business was reported at 16 loads, but millers continued to buy cash wheat in fair quantities. The crop situation was again very favorable, particularly from Spring wheat sections. The Kentucky State report made condition 91, against 90 in June and 85 last year. Reports of rust from Southern Minnesota were not taken seriously. Cables opened poorly, but closed rather steady at ¼d. to ⅛d. net advance in Liverpool. Interior receipts 128,000 bushels, compared with 289,000 bushels last year. Cash wheat in New York was irregular. No. 2 red, old, $1.47, nominal, in elevator and free on board, afloat; No. 2 red, new, $1.22¾ free on board, afloat, end of August; No. 1 Northern, Duluth, $1.87½, and No. 2 hard Winter, $1.36¼, free on board, afloat, nominal, both old.

CORN.—Chicago took advantage of an early break yesterday to buy heavily. While receipts were a little under the estimate, country offerings were said to be larger. Crop and weather situation remained very favorable, Kentucky reporting a condition of 93, against 75 last year, and the area the largest ever planted. Some large sales of cash corn were reported for shipment East. Export business of 3 loads was reported. Old No. 2 corn in New York was quoted 80c., elevator, and 79c., free on board, afloat; new No. 2, 66c., nominal, Winter shipment.

FUTURES.

NEW YORK PRICES.

	High.	Low.	Close.	Tues. Close.
Wheat—				
July	$1.26⅞	$1.26¼	$1.26⅝	$1.26
September	1.19 7-16	1.18½	1.19	[illegible]
December	1.17⅝	1.17	1.17⅝	1.17
May	1.19 9-16	1.18⅞	1.19¼	[illegible]
Corn—				
July	79⅛	79	79¼	79
September	..	..	76⅝	75½
December	..	..	68	68

CHICAGO PRICES.

	High.	Low.	Close.	Tues. Close.
Wheat—				
July	$1.16⅝	$1.15¼	$1.15⅞	[illegible]
September	1.12⅜	1.11⅝	1.11⅝	1.11⅝
December	1.10⅜	1.09½	1.09⅞	1.09⅝
Corn—				
July	71⅛	70⅝	71¼	70⅝
September	68	67¼	67⅝	67⅝
December	58¼	57⅞	58⅛	58⅛
Oats—				
July	49⅝	48⅞	49⅝	49⅛
September	43⅞	43¼	43⅞	43⅛
December	44⅛	43⅜	44	43⅝
Lard—				
July	11.80	11.70	11.70	11.70
September	11.85	11.75	11.75	11.75
Ribs—				
July	11.12	11.00	11.00	11.07
September	11.05	10.95	10.97	10.97
Pork—				
July	20.40	20.05	20.22	20.20
September	20.70	20.30	20.42	20.40

The Undersigned Are Authorized to Receive Public Subscriptions to

200,000 SHARES

Of the Treasury Stock of the

ALVARADO CONSOLIDATED MINES CO

(Incorporated under laws of Maine)

Authorized Capital - - - $10,000,000

Divided into 1,000,000 shares of a par value of $10 each, of which 800,000 shares are now outstanding.

DIRECTORS

A. J. McQUATTERS, Prest. McQuatters Co., Engineers, Dallas, Tex.
H. DUMARESQ, retired partner Jordan, Marsh & Co., Boston.
T. E. HOPKINS, Danielson, Conn., V. P. Federal Trust Co., Boston.
JAS. I. LONG, Prest. Parral & Durango R. R., Parral, Mexico.
WM. B. HARRISON, Prest. State National Bank, Ft. Worth, Texas.
JUAN A. CREEL, Prest. Banco Minero, Chihuahua, Mexico.
THOS. S. SHEPPERD, Govt. Engineer, Chihuahua, Mexico.
J. R. SCHERMERHORN, Capitalist, East Orange, N. J.
GEORGE H. FLINT, Treasurer, Boston, Mass.

OFFICERS

President..........A. J. McQUATTERS
Vice-President..........J. R. SCHERMERHORN
Consulting Engineer..........FRANK C. MOREHOUSE
Treasurer..........GEO. H. FLINT
Secretary..........W. J. FREEMAN
Attorneys..........ADLER & WOOD, Boston; CANCINO & RIBA, City of Mexico
Counsel..........RICHARD OLNEY, Boston; AUGUSTUS P. LORING, Boston
Registrar of Stock..........STATE STREET TRUST CO., Boston
Transfer Agent..........FEDERAL TRUST CO., Boston

This company is the owner of the famous Palmilla Mines in Parral, Mexico, formerly owned by Pedro Alvarado, having recently secured full ownership of the property, though the company was originally formed with the same capital stock to secure a 15-year lease of the property on a 55% royalty basis. The Mines are located 2½ miles from the City of Parral, Chihuahua, Mexico, connected by a branch of the Mexican Central called the Parral & Durango R. R., which passes within one mile of the property.

These properties were owned by the father of Pedro Alvarado. No considerable mining was done until 1898, but from that time until 1906 Pedro Alvarado produced, from the best data obtainable, $25,000,000 (Mexican). Through the careless manner in which the property was run it is estimated that at least 25% of the total value of the ore was stolen.

The property is situated on what is known as Palmilla Hill, which rises abruptly from 300 to 500 feet above the surrounding country. This hill seems to be the vein centre of the district, as veins enter it from many directions.

The development has disclosed two well-defined ore chutes. These ore chutes, designated as the North and South chute, are connected by a drift on the 600-ft. level on the vein, carrying ore of commercial value. **The ores carry gold and silver in the average proportion of one-third gold and two-thirds silver in value.** At the 600-ft. level or lowest level these chutes are 100 feet wide.

The property is well equipped throughout with good shaft houses, blacksmith and machine shops, dwelling houses, etc., with up-to-date hoisting and pump equipment and also with an aerial tram 2½ miles in length from the mine to the railroad at Parral.

Work Done By Present Management

The following letter from Prest. A. J. McQuatters shows the work that has been accomplished by the present management:

To Directors and Stockholders, Dallas, Texas, June 25, 1909.

Gentlemen: Since accepting the presidency of the Alvarado Consolidated Mines Co., I have been in very close touch with its local management, in fact, I have been almost constantly at the property.

From an examination of the mines at that time it was evident that we had two very important problems confronting us; first, the successful handling of the water in the mine, and second, to prove the mine to depth.

To accomplish these results we first installed a large and adequate pumping plant on the 6th level and are now handling the water with comparative ease and at a very nominal expense. We retimbered a number of the shafts and installed up-to-date electrical hoisting equipment. A large working tunnel was driven through the Palmilla hill for a distance of 1100 feet, which taps the mine workings at 437 feet below the collar of the shaft, thereby reducing the water and ore lift 437 feet. A three-compartment shaft was started at the tunnel level and is now down to a depth of 350 feet below that point, or 200 feet below the lowest point worked by Alvarado, and is still being sunk at the rate of 2½ feet per day. At the bottom of the new shaft, or the 800-ft. level, we are cross-cutting and drifting through the ore bodies, which work, when complete, will give us enormous ore reserves, as we will have opened 200 feet of virgin ground.

The upper levels have been carefully examined by our engineers, who report more than 300,000 tons of milling ore left in the mine by Alvarado and blocked out by us, that will average net values, after treatment charges, of $7.00 per ton (gold). We have over 250,000 tons of ore already mined and now on the surface, from which we have taken over 3000 samples, the assays from which indicate net values after deducting treatment charges of $6.00 per ton gold.

We have been prospecting the bottom of the mine, where we expect to secure our high-grade ore, with diamond drills to an average depth of 225 feet. A large number of assays from these drill holes showed ore of fabulous richness, as well as proving the existence of large bodies of milling ore. As the ore bodies are more than 100 feet wide at this depth, with a combined length of more than 750 feet, the quantity of ore indicated from the diamond drill prospecting would be from 900,000 to 1,100,000 tons. Taking the average of the high-grade and the milling ore and it is safe to figure upon the company realizing very handsome profits in the treatment of this tonnage.

As we have demonstrated by diamond drills that the ore bodies at a depth of 225 feet below the 600-ft. level are over 100 feet wide, there is of course every reason to believe that the values and size of the bodies continue to great depths.

Having solved the problems of handling the water and having proven the permanency of the veins and values below the water level and having demonstrated in a satisfactory manner that the ore yields readily to treatment and that excellent results are obained, I unhesitatingly recommend the immediate construction of a cyanide mill of a daily capacity of 1000 tons to be constructed in units of 250 tons each.

Very truly yours,
(Signed) A. J. McQUATTERS, President.

The New Mill

In order to build the new mill it is proposed to organize a Milling Company with a capital of $1,000,000, divided into 1,000.000 shares, par value $1, to treat the ores of the Alvarado Consolidated Mines Co. and the ores of other nearby mines. **The shares of the milling company will be given to the stockholders of the Alvarado Mines Co. as a bonus,** one share of Milling Co. stock for each share of Alvarado Consolidated Mines Co. stock so purchased and can only be obtained this way.

THE DIRECTORS OF THE MILLING CO. ARE:

JAMES I. LONG, Parral, Mex.
F. W. CLIFFORD, Minneapolis, Prest. Cream of Wheat Co.
J. DUDLEY CLARK of H. C. Wainwright & Co., Bankers, Boston.
SPENCER W. RICHARDSON, Retired Senior Member of Richardson, Hill & Co., Bankers, Boston.
L. S. GILLETTE, Capitalist, Minneapolis, Minn.

The proceeds from the sale of 200,000 shares of the capital stock of the Alvarado Consolidated Mines Co. are to be used in paying underwriters' commission, all expenses and commissions in the flotations of its securities and the buying of an interest in the MILLING COMPANY, so that said MILLING COMPANY will have in its treasury at least $750,000 in cash to build and equip a 1,000-ton mill.

THESE 200,000 SHARES OF TREASURY STOCK (WITH A BONUS OF ONE SHARE OF MILLING STOCK) ARE NOW OFFERED FOR PUBLIC SUBSCRIPTION AT $5 PER SHARE, AS FOLLOWS:

$2 per share to accompany the application for subscription; and the balance of $3 per share payable within 10 days after notice of final allotment

If less than the number of shares applied for is allotted, the sum paid on subscription will be credited on the number of shares allotted. On failure to make final payment, the amount paid on subscription will be liable to forfeiture.

Applications for subscriptions should be made to the undersigned and all checks made payable to the Alvarado Consolidated Mines Co.

The subscription list will be opened on July 8th, and will be closed on the following day, though the company reserves the right to close the list at any time without notice, to reject any subscription and to allot any smaller amounts than applied for.

The entire issue of stock now being offered has been fully underwritten by responsible parties, under which agreement the underwriters are bound to take all of the stock not subscribed for by the public.

Subscriptions will be received by George H. Flint, Treasurer of the

ALVARADO CONSOLIDATED MINES CO

Room 711, 60 State St., Boston

And by the

CITY TRUST COMPANY
50 State Street, Boston

WINDSOR TRUST COMPANY
Nassau and Cedar Sts., New York

Or any National Bank, State Bank, Trust Company or responsible brokerage firm wherever located, is hereby authorized to take and receipt for subscriptions and forward same to us in accordance with this advertisement.

Stock will be traded in on the Boston and New York Curbs.

IN THE REAL ESTATE FIELD

Office Building for Madison Avenue—Morse Realty Sold—Apartment Sales—Day's Dealings by Brokers and at Auction.

Through the transfer yesterday of the old Alston apartment house, on the northwest corner of Thirty-eighth Street and Madison Avenue, by the Madison Avenue and Thirty-eighth Street Company to the 250 Madison Avenue Company, it was learned that the Murray Hill section of Madison Avenue, which hitherto has consisted of only the finest residential buildings, is to have its first office building. A twenty-story loft and office building is to be erected upon the site, and plans are now being prepared for it by Buchman & Fox, architects.

The property, the sale of which to Frederick Johnson, owner of the 250 Madison Avenue Company, was reported in these columns recently, was to have been converted into a new ten-story apartment house, the Madison Avenue and Thirty-eighth Street Company, of which W. H. Chesebrough is President, to participate in the financing. Since then Mr. Johnson has changed his intention, and it was arranged that the Madison Avenue and Thirty-eighth Street Company sell the entire property to him.

Excepting the Cameron Building, at Thirty-fourth Street and Madison Avenue, which does not front on the avenue, this will be the first business structure to encroach on the residential part of Madison Avenue. Less than two blocks south, at Thirty-sixth Street, is the J. P. Morgan residence, while within the radius of half a block are the residences of Charles Scribner, Frederick Havemeyer, Edward Sheldon, Mrs. A. A. Anderson, and others prominent in society.

Two 73d Street Apartments Sold.

Slawson & Hobbs have sold for the Romaine Estate two six-story apartment houses at 46 and 48 West Seventy-third Street, on plot 60 by 102.2; also, for the same client, a seven-story apartment house on the southeast corner of Columbus Avenue and Seventy-third Street, on plot 50 by 102.2.

Slawson & Hobbs have also sold for Isaac Mayer & Son The Yorkshire, a new eight-story fireproof apartment house, on plot 125 by 100, at the southeast corner of Broadway and 113th Street; also, for William Oppenheim, The Pamlico, a new eight-story apartment house, on plot 50 by 100, at 97 Central Park West.

Mrs. J. Ida Hurlbut is the buyer of the two dwellings 112 and 114 West Sixty-fourth Street, sold recently. The Hurlbut family owns 108 and 110 West Sixty-fourth Street, adjoining, and 107 to 111 West Sixty-third Street, in the rear, making one of the largest plots in the Lincoln Square section.

School for Deaconesses.

Heins & La Farge, architects of the Episcopal Cathedral of St. John the Divine on Cathedral Heights, yesterday filed the plans for the Cathedral Home and Training School for Deaconesses, a brick, limestone, and terra-cotta edifice, in the Gothic style, which will stand on Cathedral Parkway east of Amsterdam Avenue and just west of the cathedral. It is to cost $150,000.

A five-story residence of Colonial pattern is to be built from designs by S. E. Gage for Theodore T. Elliman of Darien, Conn., at 177 East Seventy-first Street, at a cost of $20,000.

Purchase of West Forty-third Street Property.

Ames & Co. have resold for C. Murphy to John A. Weser a four-story brick building at 518 West Forty-third Street, on plot 25 by 100. The same brokers also negotiated the sale of 512, 514, and 516 West Forty-third Street to the same buyer, making a plot of 75 by 100.

121ST St. Apartment House Finds Buyer.

M. Edgar FitzGibbon and George A. Hampton & Brother have sold for Patrick & Stern, 417 West 121st Street, a five-story triple apartment house, on plot 37.6 by 100.11, to Miss Caroline Hoffart. The property has been held at $65,000.

The Berman Realty Company has sold for the estate of J. Slecks 507 and 509 West 157th Street, two five-story double flats, each on lot 25 by 100, 150 feet west of Amsterdam Avenue. The property was purchased as an investment.

Plans for 29th St. Office Building.

The Twenty-ninth Street Realty Company, George H. Makepeace, President, has filed plans for a twelve-story and basement commercial building to be erected at 134 to 140 West Twenty-ninth Street. It is to be of brick, with trimmings of limestone and terra cotta, having a frontage of 100 feet and a depth of 87 feet, and is to cost $300,000.

Buyer for Elizabeth St. Tenement.

E. H. Ludlow & Co. has sold for John J. Erwin 248 Elizabeth Street, a five-story tenement, with stores, on lot 24.3 by 81.8. Mrs. Anna M. Adolphi, owner of Nos. 250 and 252, adjoining, is the buyer.

Tenants for Mid-Town Stores.

Lewis B. Preston has leased the two-story taxpayer in course of construction by the Barney Estate Company on Broadway, between Eighty-sixth and Eighty-seventh Streets; store at 2,371 Broadway to the Champion Laundry Company, 2,373 Broadway to the McDermott Dairy Company, 2,375 Broadway to the Hartford Lunch Company, and 2,379 Broadway to S. Kurzman; also, for the Hoffman estate, half of the first floor in the Hoffman Arms to Blyth & Bonner, Stock Exchange members.

David Vogel has leased for ten years the store at the northwest corner of Fifty-first Street and Second Avenue for Diedrich Buhlfiend.

J. Day Knap, formerly with Knap & Co., and T. Ward Wasson, who was connected with the McVickar-Gaillard Realty Company, have formed a partnership under the title of the Knap & Wasson Company, to transact a general real estate business at 1,663 Amsterdam Avenue.

Leases in Mercantile Buildings.

George R. Read & Co. have leased the store 29 Cortlandt Street for the New York Telephone Company to Weber & Heilbronner for a term of years.

G. W. Barney has leased for Donchian Brothers the fourth loft at 876 and 878 Broadway for P. H. Hart the third loft at 369 Broadway, for the American Woolen Company the basement at 434 and 436 Greenwich Street, and for Rollin M. Morgan the third loft at 40 East Twenty-first Street.

The Monaton Realty Investing Corporation has purchased from Max Marx through Arnold, Byrne & Bauman the Medina, a six-story elevator apartment house at 189 Claremont Street, on lot 75 by 91. The building was built two years ago.

S. Rosen has sold for Shedlofsky & Askmansky a plot, 100 by 160, on the west side of Fulton Avenue, 80 feet south of Wendover Avenue, to a builder, Louis Klebam, who will build there two five-story apartments.

M. Frank has sold for Levy & Sklar a lot, 82 by 136 by 102 and irregular, on the south side of Freeman Street, between Vyse and Bryan Avenues, to builders, whereon they will erect five-story stable and loft buildings.

Sale in Dyckman Tract.

John R. and Oscar L. Foley have sold for the estate of Henry C. Raynor to W. Oskayan the plot, 100 by 150, on the east side of Broadway, 175 feet south of Hawthorne street.

The Fleischmann Realty & Construction Company has sold one of the eight three-story brick dwellings, each 16 by 80, on the south side of Kingsbridge Road, between Morris and Jerome Avenues, recently acquired from the H. U. Singhi Realty Company. The buyer will occupy.

John Sohns has sold to Matthew Farrelly the lot 25 by 95 on the west side of Ogden Avenue, 275 feet north of 167th Street. Mr. Sohns acquired the parcel at the auction sale of the Ogden estate three years ago.

Brownsville Lots Sold.

The Rockaway Parkway Company has sold to the City and Shore Realty Company two tracts comprising more than 300 lots in the section of Brownsville. One parcel is bounded by New Lots Road, Rockaway Avenue, the Long Island Railroad tracks, and East Ninety-eighth Street, and the other by Rockaway Parkway, New Lots Road, Canarsie Road, and Ames Street.

The J. D. Ranck Realty Company has sold for the Corbin Construction Company to John Graham 120 Avenue J, between Gravesend Avenue and East Second Street, a two-family brick house, 20 by 45 by 100.

Sale of Long Island Lots.

M. Presberger has sold 450 lots located at New York Avenue and the conduit to the Lon Hough Realty Company. The price paid for the property is reported to be $125,000.

Morse Properties Sold at Auction.

Two dwellings at 720 and 722 Fifth Avenue, owned partly by Charles W. Morse, were sold in foreclosure sale by Auctioneer Joseph P. Day at the Vesey Street auction salesrooms yesterday. The property, which is at the northwest corner of Fifty-sixth Street, near the Whitney, Astor, and Huntington mansions, is on a plot 50.5 by 100. It was sold in foreclosure by the Kemp estate against the Chelsea Realty Company and others to satisfy a second mortgage of $350,000 with interest. There was also a prior mortgage of $315,000, over which the bids were yesterday made. The winning bid of $430,000, made by the plaintiffs, brought the sale price up to $751,300, after twenty bids had been made, starting with $250,000.

Mr. Morse's residence, at 728 Fifth Avenue, was recently sold at auction. The Kemp estate, the present purchaser, owns considerable Fifth Avenue realty, including the Hotel Buckingham, opposite the Cathedral.

Two Cortlandt Street buildings, at 87 East and 87 West, on plot 42 by 58, sold in partition by the McManus estate, were bought at auction by Luther M. Whiteker for $71,550.

Results at Auction.

Yesterday's offerings in the Real Estate Salesroom, 14 and 16 Vesey Street, resulted as follows:

By Joseph P. Day.

5th Av, 720 and 722, n w corner of 56th St, 50.5x100, two five-story dwellings; foreclosure sale, to the plaintiff, the George Kemp Real Estate Co., for $751,300.

Cortlandt St, East 87, s s, 79.7 ft e of West St, 22x57.10x22x58, three-story store; also, Cortlandt St, West 87, s s, 58.9 ft e of West St, 20.9x57.6x20.10x58.1, three-story store, to Luther M. Whittaker for $71,550.

Also, Houston St, 124, n s, 25.1 ft e of Sullivan St, 25x100, six-story loft and store building, to V. Cassazza for $30,250.

Also, Houston St, 123, s e corner of Sullivan St, 25x95, six-story loft and store building, to Lowenfeld & Prager for $45,800.

Also, Columbus Av, s w corner of Taylor St, 25x100, Van Nest, to Bernard McLoughlin for $1,850; partition sale.

55th St, 538, s s, 250 ft e of 11th Av, 25x100.5, five-story tenement; foreclosure sale, to the plaintiff, Theodore Schmidt, for $16,400.

2d Av, 1,826, e s, 25.8 ft n of 94th St, 25x79.9, five-story tenement and store; subject to a prior mortgage of $13,000; foreclosure sale, to Armin H. Mittleman for $19,108.

Garfield St, 1,643, w s, 300 ft s of Van Nest Av, 25x100, Van Nest; subject to a prior mortgage of $3,000; foreclosure sale, to the plaintiff, H. C. Steneck, for $4,100.

West End Av, 599, s w corner of 89th St, 23x80, four-story dwelling; withdrawn.

Boyd Av, e s, 150 ft n of Jefferson Av, plot 50x100; also Boyd Av, 250 ft n of Jefferson Av, 50x100, and plot 75x100 abutting on Fox Av, Edenwald; adjourned to July 7.

145th St, 470, s s, 78 ft e of Amsterdam Av, 17.4x99.11, three-story dwelling; foreclosure sale, to Herman Hurst, for $17,950.

116th St, 324, s s, 355 ft w of 1st Av, 20x100.10, three-story dwelling; foreclosure sale, to James B. Cunningham for $10,800.

Davidson Av, 2,323, n w corner of Evelyn Place, 100x25, two-story tenement; also, Bathgate Av, 2,281 to 2,285, s w corner of 183d St, 57.3x100.3x57.3x100, two three-story tenements and two-story dwelling; Sheriff's sale of all right, title, &c., which J. H. McLane had on Nov. 6, 1908; withdrawn.

Washington St, 719 and 721, n e corner of 11th St, 75x98.8x60x116.6, six-story loft and store building; subject to a prior mortgage of $150,000; foreclosure sale, to C. A. Woolsey for $170,700.

By Bryan L. Kennelly.

1st Av, 1,489, w s, 50 ft s of 78th St, 25x100, five-story tenement, with stores; voluntary sale, to Louis Walter for $30,100.

THE BUILDING DEPARTMENT.

List of Plans Filed for New Structures in Manhattan and Bronx.

19th St, 428 and 430 West, for a two-story brick loft, 50x92; J. P. Conlan, 232 West 14th St, owner; G. Britt, architect; cost, $22,500.

Broadway, 2,786, for a three-story brick store, 25.2x83.3; W. Mitchel, Yonkers, N. Y., owner; E. B. Van Winkle, Jr., architect; cost, $10,000.

Chrystie St, 195 and 197, for a seven-story brick loft and store, 50x185; Minsky Realty Co., 236 Eldridge St, owner; Sommerfeld & Steckler, architects; cost, $75,000.

29th St, 134 to 140 West, for a twelve-story brick loft, 100x87.9; The Twenty-ninth Street Realty Co., 120 Broadway, owner; J. H. Morgan, architect; cost, $300,000.

110th St, n s, 248 ft e of Amsterdam Av, for a three and four story brick school, 125x64.4; N. Y. Seminary School for Deaconesses, 894 Broadway, owner; Heins & La Farge, architects; cost, $150,000.

Delancey Place, s s, 165 ft e of Morris Park Av, for a one-story brick garage, 50x90; Burke & Baine, 425 E. 141st St, owners; Cleverdon & Putzel, architects; cost, $1,700.

Cauldwell Av, w s, 100.4 ft n of 165th St, for a six-story brick tenement, 70x37; Lorraine Weiher, 76 E. 86th St, owner; Moore & Landseidel, architects; cost, $40,000.

Seabury Place, e s, 50 ft s of 172d St, five four-story brick tenements, 30x87 each; Barry Brothers, 3,277 Third Av, owners; Moore & Landseidel, architects; cost, $125,000.

Ryer Av, e s, 208.09 ft n of Burnside Av, for a three-story brick tenement, 24x65; Michael Nolan, 263 E. Tremont Av, owner; Halley & Vulz, architects; cost, $10,000.

Alterations.

Items involving less than $5,000 omitted.

2d Av, 593 and 595, to four four-story brick tenements; F. J. Cassidy, 100 William St, owner; M. Zipkes, architect; cost, $6,000.

30th St, 30 and 32 East, to a four-story brick offices, &c.; A. Jensen, 1,214 Broadway, owner; B. H. Simonson, architect; cost, $5,000.

REAL ESTATE TRANSFERS.

WEDNESDAY, June 30.

AMSTERDAM AV, w s, 84.4 ft s of 85th St, 40x100; Lionel Jaeger to Jaeger Brothers Realty Co., (mtg $57,000,) $100.

AMSTERDAM AV, e s, 50.7 ft n of 107th St, 50.4x100; Frank A. Jaeger to Jaeger Brothers Realty Co., (mtg $57,000,) $100.

AMSTERDAM AV, w s, 40 ft n of 84th St, 40x100; Frank A. Jaeger to Jaeger Brothers Realty Co., $100.

AQUEDUCT AV, w s, 237.8 ft s of 183d St, 50x100; Charles E. Dowdall to Louise D. Dowdall, $1.

AVENUE D, 73, w s, 23x89; Emanuel M. Steindler to Jacob Greenbaum, (mtg $14,000,) $100.

BATHGATE AV, e s, 150.5 ft s of Pelham Av, 50x82.5; Nannie G. McLaughlin to Moses Sacks, (mtg $3,000,) $100.

BROOME ST, 76, s s, 21x56; Roger A. Pryor to Kate M. Salomon, $14,250.

BOWERY, 45 and 47, e s, 39.10x irregular, to 21 Chrystie St x25x irregular; Charles L. Hadley, executor, &c, to City of New York, $370,768.

BROOME ST, s w corner of Goerck St, 25.2x100; Jacob Bernstein to Esther Ginsberg, (mtg $45,000,) $1.

CANNON ST, 98, 34.4x100; Herman Gruber to Sadie Kregerman, $1.

CRESTON AV, 2,561, 33.4x125x33.9x125; Robert A. Kaeck to Anna M. Kaeck, (mtg $8,000,) $100.

CROTON ST, n s, 250 ft w of 10th Av, 25x92.3; 166th St, s s, 95 ft e of Audubon Av, 25x87.5; Mary King to George Ehret, $10,400.

CROTON ST, n s, 250 ft w of 10th Av, 25x92.3; 166th St, s s, 95 ft e of Audubon Av, 25x87.5; Katharine Beck to George Ehret, 1-5 part, (mtg $3,500,) $500.

CROTON ST, n s, 250 ft w of 10th Av, 25x92.3; 166th St, s s, 95 ft e of Audubon Av, 25x87.5; William T. Hines and another to George Ehret, (mtg $3,500,) $1.

ELIZABETH ST, e s, 258.8 ft s of Houston St, 24.3x81.8; Josephine Erwin to Annie M. Adolphi, (mtg $10,000,) $29,000.

FORDAHM AV, w s, 108.2 ft n of Bitch St, 50x1.6x50x1.4; Joel Jacobs to John W. Cornish, $100.

HARRISON AV, n w corner of Morton Place, 25x97.10; Martin C. Keller to Teichman Eng. and Constn. Co., $100.

HAVEN AV, w s, 100 ft n from s s 170th St, 25x—; Emanuel Doctor to Charles M. Rosenthal, (mtg $15,000,) $1.

HENRY ST, 262, s s, 20.7x100; Fanny Marcuson to Jennie Fischel and others, (mtg $12,000,) $100.

HEWITT PLACE, e s, 96.7 ft n of Longwood Av, 480x100; Nathan Marx and others to John M. Gibson, (mtg $468,000,) $1.

HEWITT PLACE, e s, 96.7 ft n of Longwood Av, 480x100; Edward Marx to Nathan Marx and another, $1.

JENNINGS ST, s s, 100 ft e of Longfellow St, 25x100; Sarah Meyer to Charles Rosenberg, (mtg $2,000,) $1.

JULIANA ST, n s, 100 ft w of Elliott Av, 25x100; Marie St. Lorenz to Rudolf Stearnes, (mtg $5,500,) $300.

LEXINGTON AV, 41, n e corner of 24th St, 20.1x50; Georgeanna Oddie to Fricke Realty Co., $100.

LOCUST AV, n e s, at e s of Daly Av, 40x—; J. & M. Haffen Brewing Co. to Catherine O'Sullivan, $100.

LOT 475, map of Gleason property; C. E. M. O. Heinemann to Asuncion De Rio, (mtg $6,500,) $100.

LOT 20, amended map of Cammann Estate; Frederick Kaffemann to Belle Kaffemann, (mtg $500,) $100.

LOT 133, map of Arden property, Bronx; E. Daniel Miner to New York, Westchester & Boston Railway Co., $100.

LOTS 141, 143, and 144, map of Tremont Heights; Lewis E. Epstein to Katharina Gass, (mtg $1,000,) $100.

LOTS 42 and 43, map of Hunt's Point Realty Co.; Broad Realty Co. to Goldie Cowen and another, (mtg $4,250,) $100.

MADISON AV, n w corner of 38th St, 74.4x100; 38th St and Madison Av to 250 Madison Av. Co., (mtg $300,000,) $100.

MADISON AV, n w corner of 133d St, 99.11x10; Louis Lese to Belwood Realty Co., $100.

MADISON ST, 134, s s, 25.1x100.1; Samuel Weiss to City of New York, $51,864.

RIVERDALE AV, n e corner of Spuyten Duyvil Parkway, 275.7x irreg to w s old Albany Road x irreg; Maturin L. Delafield to Delafield Estate, 7-12 parts, $100.

RIVERDALE AV, n e corner of Spuyten Duyvil Parkway, 275.7x irreg to w s old Albany Road x irreg; Julia L. Delafield to same, 5-12 parts, $1.

SEDGWICK AV, n w s, at s w s of Fordham Road, 76.9x—; John C. Rodgers to Guidone & Galardi Co., $100.

ST. ANN'S AV, 107 to 111, 75x74.11; Louis Meyer Realty Co. to H. J. Katz, (mtg $42,000,) $100.

WALTON AV, e s, 221 ft s of 184th St, 25x95; Charles Hennings to Magdalena Karcher, $100.

WASHINGTON TERRACE, 6, w s, 17.9x62.6; Thomas W. Bicknell to Alfred R. Clark, $100.

WHITE PLAINS ROAD, w s, 420 ft n of Morris Park Av, 50x100; Recent Realty Co. to Edw. W. Bowne, $1.

2D AV, s e corner of 116th St, 20.11x80; William Jaeger to Jaeger Bros. Realty Co., (mtg $15,000,) $100.

3D AV, 4,064 to 4,068, 75.1x100; Louis Meyer Realty Co. to Herman J. Katz, (mtg $53,750,) $100

3D AV, 430, 25x95; William E. Thorne, as trustee, to Mary A. Grace, $50,000.

5TH AV, n e corner of 86th St, 50x100; Ada B. Bliss and another to Bernard M. Baruch, $100.

7TH AV, s w corner of 118th St, 100.11x99.9; Bernhard Naumburg to Abraham I. Spiro, (mtg $175,000,) $100.

7TH ST, 195 East, 20x—; Marcus Beck to David Goodman, (mtg $12,000,) $100.

12TH ST, n s, 330 ft e of White Plains Road, 25x114; Frank Cavallo to Felice Rubano, $1.

12TH ST, n s, 330 ft e of White Plains Road, 25x114; Felice Rubano to Reuben Brooke, $1.

12TH ST, n s, 330 ft e of White Plains Road, 25x114; Felice Rubano to Frank Cavallo, $1.

12TH ST, n s, 330 ft e of White Plains Road, 25x114; Irving Realty Co. to Frank Cavallo, quitclaim, $1.

14TH ST, 210 West, 25x131.6; 13th St, 213 and 215 West, 41.8x75; Charles J. Van Buskirk and others to Charles Rubinger, (mtg $15,000,) $100.

15TH ST, 234 and 236 West, s s, 41x103.1; Charles Rubinger to Charles J. Van Buskirk and another, (mtg $50,000,) $100.

16TH ST, 18 West, s s, 21x103.3; William Rau to William N. Heard, (mtg $25,000,) $100.

16TH ST, 18 West, s s, 21x103.3; William N. Heard to William Rau, (mtg $31,000,) $100.

18TH ST, 550 East, 43.9x92; Harry Kramer to Beatrice Berman, ½ part, $1.

19TH ST, 451 West, 25x91.11, leasehold; Thomas F. Foley, Sheriff, to Ridley & Ottinger Co., $250.

26TH ST, 343 to 347 West, 63.11x98.9; Alex H. Hamilton to Thomas L. Hamilton and another, ½ part, $1.

29TH ST, 407 East, —x—; L. Cario to Concetta Cario, ½ part, $100.

38TH ST, n s, 182 ft e of 10th Av, 25x98.9; Jacob Schmalhausen to Louis Rosenheim, (mtg $15,000,) $100.

46TH ST, 106 and 108 West, s s, 40x100.5; William N. Heard to Alfred M. Rau, (mtg $50,000,) $100.

46TH ST, 106 and 108 West, 40x100.5; Alfred N. Rau to William N. Heard, (mtg $50,000,) $1.

57TH ST, n s, 66.8 ft e of 11th Av, 16.8x100.5; American Savings Bank to George W. Worth, $100.

57TH ST, n s, 66.8 ft e of 11th Av, 16.8x100.5; George J. Corbett, referee, to American Savings Bank, $2,000.

60TH ST, 32 West, 20x100.5; Christina E. Romer to Malcolm Baxter, Jr., (mtg $16,500,) $1.

65TH ST, s s, 262.6 ft w of 1st Av, 37.6x100; Harris Gettinger to Mary Ehrmann, (mtg $45,750,) $100.

65TH ST, s s, 225 ft w of 1st Av, 37.6x100; Harris Gettinger to Mary Ehrmann, (mtg $45,750,) $100.

71ST ST, n s, 170 ft w of 3d Av, 0.11x102.2; David M. Goodrich to Theodora Elliman, $1.

77TH ST, 205, 207, 209, 213, and 217 East, —x—, Louis Lese to Belwood Realty Co., $100.

80TH ST 133 East, 20x100; Louis Lese to Sarah Lese, $1.

84TH ST, s s, 175 ft e of 2d Av, 25x102.2; Michael Densen to Herman M. Hess, ½ part, $1.

88TH ST, s s, 171 ft e of West End Av, 18x100.8; John Sheehan to Mary T. Daeniker, $25,000.

92D ST, 57 East, n s, 17.6x100.8; James B. Speyers to Katharine Van V. Speyers, (mtg $27,500,) $100.

100TH ST, 133 and 135 West, n s, 50x100.11; Josephine B. Buchanan to Maude E. Hall, (mtg $28,000,) $1.

102D ST, 164 East, s s, 20x100.11; Ada Gelman to Ernest Cizek, $100.

163D ST, n s, 275 ft e of Amsterdam Av, 75x112.6; Hattie Mendelson to Albert T. Scharps, (mtg $42,700,) $100.

107TH ST, 62 and 64 East, s s, 50x100.11; Abr. I. Spiro to Bernard Naumburg, (mtg $47,750,) $100.

107TH ST, s s, 225 ft e of Madison Av, 25x100.11; Sol Schiller to Abr. I. Spiro, (mtg $24,000,) $100.

113TH ST, n s, 25 ft w of Park Av, 25x100.11; Roger A. Pryor, referee, to Christina Ogle, $1,000.

114TH ST, 216 West, s s, 25x100.11; Eleanor Wallach to William A. Swinton, (mtg $20,000,) $100.

117TH ST, 527 and 529 East, 37.6x100.10; Louis T. Fossum to Louvre Realty Co., (mtg $39,500,) $100.

118TH ST, 17 West, n s, 25x100.11; Sarah Rosenthal to Barnett Levine, (mtg $26,000,) $1.

121ST ST, 440 to 444 East, s s, 66x irregular; Hyman Adelstein and others to Louis Starr, (mtg $60,500,) $100.

126TH ST, n s, 271.6 ft e of 3d Av, 33.6x99.11; Stephen Callaghan to Edward J. Sparenberg and another, (mtg $19,000,) $9,000.

131ST ST, 63 to 69 West, 100x99.11; Mathilde Klotz to Morris Manheimer, (mtg $80,000,) $100.

136TH ST, 586 East, 25x100; Michael Josephsohn to Herman Weil, (mtg $11,000,) $100.

136TH ST, 291 East, n s, 25x100; Charles Rausch to Paul Waehalski, (mtg $16,000,) $100.

137th St, 36 East, 37.6x100; Johanna Watson to Emil Harris, (mtg $36,000,) $1.

143D ST, 237 West, n s, 24.8x irregular; Harriet S. Stewart to Moses L. Frazier, $100.

148TH ST, 291 East, n s, 25x106.6; John J. Fitzsimmons to James Wigmore, $1.

148TH ST, 291 East, n s, 25x106.6; James Wigmore to John J. Fitzsimmons, $1.

148TH ST, 291 East, n s, 25x106.6; Honora Wigmore to James Wigmore, $1.

149TH ST, 282 and 284 East, s s, 50x106.6; Ann A. Lynch and another to Rexton Realty Co., (mtg $7,000,) $100.

163D ST, n s, 275 ft e of Amsterdam Av, 75x112.6; Albert T. Scharps to Charles Lewin, (mtg $42,700,) $100.

163D ST, n s, 275 ft e of Amsterdam Av, 75x112.6; Charles Lewin to Katherine Coleman of Jersey City, N. J., (mtg $102,900,) $100.

165TH ST, 350 East, 20x90; Thornton Brothers Co. to Michael J. McAuley, (mtg $6,500,) $100.

169TH ST, n s, 50.10 ft e of Fort Washington Av, 45x86.7; George Parr to Charles Brogan, $9,000.

235TH ST, s s, 300 ft e of Kepler Av, 50x100; Anna E. Spaulding to Emma Stuber, (mtg $1,400,) $100.

Recorded Mortgages.

Interest is at 5% unless otherwise specified.

ADOLPH, Annie M., to German Savings Bank; Elizabeth St, 248, 3 years, 4½%........$15,000

AMERICAN REAL ESTATE CO. to Brooklyn Savings Bank; Simpson St, e s, 300 ft n of 163d St, 5 lots, each 40x107.6, 5 mtgs, each $27,500, 5 years, 4½%........$137,500

BENNETT, Lee W., to Newman Cowen; East Broadway, 150, due, &c., as per bond...$2,000

BERNSTEIN, Simon C., and another to Emily Freund and others, trustees; 235 West 24th St, 3 years........$30,000

BOWNE, Edward W., to Regent Realty Co.; White Plains Road, w s, 420 ft n of Morris Park Av, 50x100, 3 years, 5½%........$5,360

BRAND, Julia H., to Edmund Hendricks and another, trustees; 37th St, 344 West, 3 years, 5½%........$4,000

CAMPBELL, John H., to Farmers' Loan and Trust Co.; 78th St, 118 East, 5 years..$17,000

CAMP, Theodore C., to Angie M. Booth; Washington St, n e corner of Cortlandt St, 61.3x66.11, 5 years, 4¼%........$120,000

COHN, Frances, to Title Guarantee and Trust Co.; 79th St, 116 East, due, &c., as per bond........$20,000

COMBIER, Philibert, to Emigrant Industrial Savings Bank; Lexington Av, w s, 83.3 ft n of 57th St, 17.2x100, 3 years, 4½%........$4,500

CRONIN, Mary G., to Harriet D. Potter; Woodycrest Av, s e corner of 172d St, 3 years, 5½%........$3,300

CRUIKSHANK, James H., to Austin B. Fletcher and another, trustees; Greenwich St, e s, 50 ft s of Charlton St, 100x100, 1 year, 6%........$80,000

CUNEHAN, William J., to Title Guarantee and Trust Co.; 143d St, 311 East, due, &c, as per bond........$4,500

CUNNINGHAM, Mary B., to Theodore Morris; 204 West 96th St, prior mtg $31,000, 1 year, 6%........$3,000

ELLIOTT, Robert H. E., to Emily S. Dow; 70th St, n s, 175 ft w of 3d Av, 16.8x100.5, 3 years........$16,000

EVANS, Annie, to Emigrant Industrial Savings Bank; 49th St, s s, 171.4 ft e of 7th Av, 21.4x104.3, 3 years, 4½%........$4,000

FANTEL, Anna, to New York Savings Bank; 2d Av, 1,836, due, &c., as per bond....$2,000

FINKELSTEIN, Adolph, to Lawyers Title Insurance and Trust Co.; 124 1st Av, 5 years, $20,000

FRICKE REALTY CO. to American Mortgage Co.; 137 East 24th St, 3 years, 6%...$10,000

GALLAND, William P., to Dollar Savings Bank of the City of New York; Bryant Av, w s, 225 ft e of Freeman St, 25x100, due June 1, 1911........$6,500

GERHARDS, Albert, to Manhattan Mortgage Co.; Manida St, e s, 191.8 ft s of Spofford Av, 15x67.11, due, &c., as per bond....$3,000

GIBERSON, Indiana, to Leah Cohn; 30th St, 236 East, 1 year, 6%........$1,000

GOODMAN, David, to Marcus Beck; 7th St, 195 East, prior mtg $12,000, 3 years, 6%.$2,300

GUIDONE & GALARDI CO. to John C. Rodgers; Sedgwick Av, n w s, at s w s of Fordham Road, due, &c., as per bond..$9,500

HAMELBURGER, Simon P., and another to Frances E. Ausbacher; 135th St, 511 West, 5 years, 4½%........$35,000

HARNISCH, Frederick R., to Herman Heinemann; 170th St, s s, 98.4 ft e of Prospect Av, 25x126.2, 2 years........$1,000

HEARD, William N., to Isaac L. Kip and another; 16th St, s s, 388 ft w of 5th Av, 21x103.3, 5 years, 4½%........$31,000

HENRY F. A. WOLF CO. to Bronx Investment Co.; Westchester Av, n w corner of Hoe St, 191.11x—, 1 year, 6%........$90,000

ITZKOVITZ, Moritz, to Oscar C. Naumann; Columbia St, 32 and 34, 5 years, 6%....$3,500

JACOBS, Lewis, to A. G. Cutter; 64th St, 140 West, 5 years, 4½%........$15,000

JUSCHKE, Paul, to August H. Sievers; 207 and 209 West 125th St, prior mtg $7,000, installments, 6%........$8,000

KARIBE, Clara N., to Greenwich Savings Bank; 137th St, 246 West, due, &c., as per bond........$11,000

KARIBE, Clara N., to Adolph E. Schwab; 137th St, 246 West, prior mtg $11,000, 2 years, 6%........$3,000

KAHN, William, and another to Fanny Marcuson; Henry St, 262, prior mtg $12,000, 4 years, 6%........$2,250

KAHN, Isaac, to A. G. Cutter; 81st St, 231 East, 5 years, 4½%........$15,000

KIRCHHOF, William B., to Dollar Savings Bank of the City of New York; St. Ann's Av, e s, 335.5 ft s of Westchester Av, 16.10x110.4, due June 1, 1911........$3,700

KOELLER, Gottlob C., to Title Guarantee and Trust Co.; 2d Av, 1,569, due, &c., as per bond........$12,000

KRAUSCH, Philip H., to Henry H. Grote; Lot 261, map of Section A, Vyse estate, prior mtg $5,000, 2 years, 6%........$2,500

LEVITSKY, Jennie, to Hermine C. Schmidt; 12th St, s s, 75.4 ft e of 4th St, 16.7x91, 3 years, 5½%........$1,000

LEWIN, Charles, to Albert T. Scharps; 163d St, n s, 275 ft e of Amsterdam Av, 37.6x112.6, prior mtg $42,700, due as per bond......$8,750

LEWIN, Charles, to Albert T. Scharps; 163d St, n s, 312.6 ft e of Amsterdam Av, 37.6x112.6, prior mtg $42,700, due as per bond.....$8,750

LIPKOWITZ, Jacob D., to Anna Amend; 111th St, n s, 235 ft e of 3d Av, 75x100.11, 1 year, 6%........$3,500

MANHEIMER, Morris, to Aaron Coleman; 131st St, 63 to 69 West, prior mtg $40,000, 3 years, 6%........$11,500

McLAUGHLIN, Nannie S., to Charles F. Brown; Bathgate Av, e s, 150.5 ft s of Pelham Av, 50x82.5, due May 28, 1912, 5½%........$3,000

McAULEY, Michael J., to Thornton Brothers' Co.; Findlay Av, s e corner of 169th St, 90x20, prior mtg $6,500, due, &c., as per bond........$1,750

MILLER, William D., to Lillian G. Sullivan; Richardson Av, e s, 429.3 ft s of Westchester Av, 33x151.4, due, &c., as per bond....$1,000

MILLER, Thomas, to Title Guarantee and Trust Co.; 341 West 48th St, due, &c., as per bond........$8,000

MOLLOY, Thomas, to Mary M. Foley; Holland Av, 1,858, due, &c., as per bond......$3,000

MOTLEY, Kate M., to Emily S. Dow; 116 East 18th St, 5 years........$30,000

NORTON, Elizabeth, to William L. Voorhis; Lot 290, map of part of Varian estate, 3 years........$3,500

OAKWOOD CONSTRUCTION CO. to Arthur A. Fowler; 1,102 Southern Boulevard, 5 years........$32,000

OAKWOOD CONSTRUCTION CO. to Sarah E. Furnald and another, executors; 1,106 Southern Boulevard, 5 years........$32,000

O'SULLIVAN, Catherine, to Margaretta K. Welch and another, executors; Locust Av, n e s, Lot 33, map of land of Thomas Walker, due, &c., as per bond........$45,000

O'SULLIVAN, Catherine, to John Haffen and another; Locust Av, n e s, Lot 33, map of land of Thomas Walker, prior mtg $45,000, 1 year, 6%........$7,500

PENFIELD, William W., to Clara J. Brown; De Milt Av, s s, 245.3 ft e of White Plains Av, 200x200, 3 years, 5½%........$12,000

PLETZ, Charles, to Irving Savings Institution; 10th Av, 290, due, &c., as per bond........$15,000

RADER, Gustavus W., to Henry Burden, trustee; Broadway, e s, 354.4 ft s of Dyckman St, 50.7x—, due June 1, 1912........$10,000

RADER, Gustavus W., to Henry Burden, trustee; Kingsbridge Road, s s, 175 ft e of Hawthorne St, 25x143.1, due June 1, 1912...$3,332

RADER, Gustavus W., to Henry Burden, trustee; Kingsbridge Road, s s, 150 ft w of Emerson St, 25x141.7, due June 1, 1912...$3,332

REALTY CO. OF WEST 26TH STREET to V. J. Hedden & Sons Co.; 26th St, s s, 275 ft w of 10th Av, 225x98.9, prior mtg $100,000, due Jan. 25, 1910, 6%........$25,000

REIMAN, Alexander, to Irving Savings Institution; Chambers St, 96, due, &c., as per bond........$62,500

RICHARD, Jacob, and another to George Hotchkiss; 1st Av, 1,625, due, &c, as per bond........$17,000

ROSBORG, Jacob, to Sheldon B. Shaw; 46th St, s s, 168 ft e of Lexington Av, 15x100.5, 2 years, 6%........$3,000

ROSEVEAR, Thomas, to Title Guarantee and Trust Co.; Naegle Av, n s, 200 ft e of Hawthorne St, 43.1x—, due, &c., as per bond........$5,000

RUBINER, Charles, to Joseph L. Buttenwieser; 210 West 14th St, 213 and 215 West 13th St, due Jan. 1, 1910, 6%........$15,000

SEELY, Frank, to Charles Klingelhoffer; 15th St, n s, 125 ft w of 8th Av, 25x103.1, 5 years, 4½%........$24,000

SLACK, Elizabeth J., to Thomas J. Burnett; 5th St, 548 East, demand, 6%........$1,500

SOLOMON, Joseph, to Title Guarantee and Trust Co.; Attorney St, 94, due, &c., as per bond........$18,000

SPAULDING, Anna A., to Emma Stuber; 239th St, 250 East, 3 years, 6%........$1,300

STENER, Samuel L., to Title Guarantee and Trust Co.; 1st Av, 1,438, due, &c., as per bond........$14,000

STROOCK, Sol M., to Title Insurance Co. of New York; 85th St, 133 West, 3 years, 4%........$15,000

SWINTON, William A., to Ellen McDonough; 114th St, s s, 275 ft w of 7th Av, 25x100.11, 5 years........$3,900

TAUBE, Karolina, to Rector, &c., Church of the Transfiguration in City of New York; Willett St, 97, 5 years........$25,000

TEICHMAN ENGINEERING AND CONSTRUCTION Co. to Martin C. Keller; Morton Place, n w corner of Harrison Av, 98x25, 3 years........$3,700

TESORO, Joseph, to American Savings Bank; Hughes Av, s e corner of 187th St, 100x50, 5 years........$31,000

TWO HUNDRED AND FIFTY MADISON AVENUE CO. to Thirty-eighth Street and Madison Avenue Co.; Madison Av, n w corner of 38th St, 74.4x100, prior mtg $300,000, 1 year, 5½%........$197,500

TUR, Solomon B., to Archdeaconry of New York; 121st St, 225 East, 5 years....$15,000

VAN BUSKIRK, Charles J., and another to Charles Rubinger; 15th St, 234 and 236 West, installments, 5½%........$5,000

WACHALSKI, Paul, to Charles Rausch; 136th St, n s, 100 ft e of Lincoln Av, 25x100, prior mtg $16,000, 3 years, 6%........$2,000

WILLIAM R. LOWE CO. to Samuel Jackson; Tremont Av, s w corner of Grand Av, 128.3x—, demand, 6%........$2,000

WORTH, George W., to American Savings Bank; 57th St, n s, 66.8 ft e of 11th Av, 16.8x100.5, 5 years........$7,000

WYSS, Clement, to Samuel T. Carter, Jr.; 236th St, s s, 325 ft w of Oneida Av, 25x100, due as per bond........$3,000

171ST ST REALTY CO. to Samuel E. A. Stern and another, trustees; 171st St, s s, 231.3 ft w of Amsterdam Av, 43.9x95, 5 years..$38,000

Mechanics' Liens.

235TH ST, s s, 105 ft e of Carpenter Av, 100x100; Henry G. Silleck, Jr., against Germansky Construction Co., owner; Max Germansky, contractor, $498.

ELIZABETH ST, 260, and Bowery, 298; Max Friedman against David W. Dazian, owner; Christ Holst, contractor, $124.

6TH ST, 414 East; Joseph Wirsing & Son against George Schmitt, owner and contractor, $2,159.

6TH ST, 406 East; Joseph Wirsing & Son against George Schmitt, owner and contractor, $10.

240TH ST, n s, 135.7x—, e s of property in the City of Yonkers; John F. Collins et al. against Andrew T. Doyle and James T. Doyle, owners, (renewal,) $1,779.

ELM ST, s s, 94 ft e of White Plains Road, 50x20; Urbano Cavallucci against Giuseppi Moscia, owner; Gennero Colonne, contractor, $60.

61ST ST, 217 West; John H. Pride against Traverse A. Spraggins, owner; J. B. Wood, agent, contractor, $132.

20TH ST, 41 East; Max Friedman et al. against John A. Hadden, owner; Herbert J. Coles, contractor, $245.

3D AV, 3,810 to 3,814; Charles Shapiro against Louis Frankenthal, owner; John I. Greitzer, contractor, $40.

LEXINGTON AV, 30; Max Shalwitz against Essef Realty Co., owner; Joseph Richman and Joseph Tassoff, contractors, $250.

PARK ROW, 63; George Weideman Electric Co. against Joseph Pulitzer, owner; Martin G. Gillette, contractor, $160.

Satisfied Mechanics' Liens.

WASHINGTON ST, 792 and 794; Frederick Koberlein against Minerva Realty Co. and others, June 10, 1909, (by bond,) $109.

9TH AV, 98 and 100; Arthur F. Crowley against Eva Kramer and others, Aug. 6, 1908, $165.

163D ST, n s, 90 ft e of Ogden Av; Joseph Gallo against Thomas J. Waters Co. and others, June 10, 1909, (by bond,) $1,150.

Lis Pendens.

BROOK AV, n e corner of 164th St, 29.2x74.5x27.6x84.7; German Savings Bank in the City of New York against George Crenonberger and others, (foreclosure of mortgage;) attorney, A. H. Mosle.

SHERIFF ST, 83, Samuel Mann against Harris Lustgarden and others, (foreclosure of mortgage;) attorney, J. Gans.

117TH ST, 327 East; Mina Fried against Herman Kedenburg and others, (foreclosure of mortgage;) attorney, M. Steiner.

2D ST, s w s, intersection s e s of Washington Av, 200x100; Christina Trefz against Samuel Williams and others, (foreclosure of mortgage;) attorneys, Dorman & Dana.

BROOK AV, 454 and 460; Frederick Schilling against Wilhelmina Schilling and others, (amended partition;) attorney, M. Marks.

33D ST, 546 West; Nathan Cohn against Engadine Co. and others, (foreclosure of mortgage;) attorney, M. Silverstein.

LEXINGTON AV, 1,713; Irving Bachrach and others against Elias Nadel and others, (foreclosure of mortgage;) attorney, W. M. Golden, Jr.

LEXINGTON AV, 1,715; Irving Bachrach and others against Simon Lieberman and others, (foreclosure of mortgage;) attorney, W. M. Golden, Jr.

MORTGAGE LOANS.

LIBERAL MORTGAGE LOANS

We have recently perfected arrangements whereby we can offer to borrowers very liberal loans on most attractive terms. Propositions will be made upon receipt of particulars.

M. MORGENTHAU, JR. CO, 95 LIBERTY ST.

2 SECOND MORTGAGES 2

Wanted—Quick decision. Brokers Protected. HOWARD H. MOSHER, 135 Broadway.

4-4½-5% MONEY LOAN ON

Manhattan, Bronx real estate. Quick decisions and reasonable charges. W. O. Beaton. Tel. 2573 Cortlandt. 115 BROADWAY.

4½ SPECIAL MORTGAGE FUNDS; QUICK ACTION. WATSON & TAYLOR, 38 Park Row. 'Phone 2556 Cort. 4½

First mortgage loan wanted of $6,500 on $15,000 private residence at Springfield, Queens Borough; principals only. C. H. Wolff, Room 1,852, 50 Church St., New York.

E. A. SIEGEL & CO., MORTGAGE LOANS, 271 Broadway, N. Y. Telephone 6143 Barclay.

$12,000 second mortgage money in amounts of $3,000; Manhattan or Bronx; quick decision; liberal terms. O'Reilly & Dahn, 1,511 3d Av.

MONEY loaned, large sums, on first-class property only. Polak, 4,030 3d Av.

MORTGAGE MONEY | At lowest rates and charges. A. W. J. Petrie, 31 Nassau.

$10,000 2d mtg. for sale; principals only; safe security. S. A., Box 116 Times Downtown.

REAL ESTATE. | REAL ESTATE.

Building Loans

Large and Medium Amounts to

Responsible Builders

on well located Manhattan or Bronx Properties.

Low Fixed Charges

A. W. McLAUGHLIN & CO.

BROKERS AND DEALERS IN MORTGAGES.
128 BROADWAY, COR. CEDAR.

STRONGEST AND BEST EQUIPPED.

Spontaneous Combustion Prevented in Warehouses, Barns, Stables, Etc.

The Royal is the "Cheapest and Best" Ventilator

made, requiring a less number of ventilators on a building to obtain the same results, less holes to cut, less repairs to roof than when other makes are used.

A Ventilator That Ventilates Without Cost of Operation

Wholesale Prices and Freight Prepaid Direct from Our Factory.

Royal Ventilator & Mfg. Co.

Office and Factory
409 LOCUST STREET, PHILADELPHIA

Write us for Prices and New Catalogue.

MANHATTAN—FOR SALE.

Call Loans Yield

London.............1½%
New York...........1¾%

You can obtain better security and 4½% on the **Guaranteed Mortgages** of the **LAWYERS MORTGAGE CO.**

RICHARD M. HURD, President.

Capital & Surplus, $4,500,000

59 Liberty St., Manhattan.
184 Montague St., Brooklyn.

The

TITLE INSURANCE Company of New York

135 Broadway,
insures titles to real estate and lends money on bond and mortgage.

J. ROMAINE BROWN & CO
Managers of Estates
Brokers, Appraisers,
53 WEST 33D ST., NEAR BROADWAY.
J. Romaine Brown. A. P. W. Kinnan.

Nothing is Cleaner and Brighter than **WHITEWASHING** well done. F. J. FLECK & CO., 407 West 18th St. Tel. 99 Chelsea.

East Side.

125th Street, near 3d Avenue.
100x99.11
To Lease
FOR A TERM OF YEARS.
SUITABLE FOR IMPROVEMENT,
IMMEDIATE POSSESSION.
Mooyer & Marston
26 EXCHANGE PLACE
OR
475 FIFTH AVE.

Below 14th St.

Broadway, N. W. Cor. Reade St.
68.6x124, for sale; one of the most desirable corners downtown. Apply to WM. C. WALKER'S SONS, 299 Broadway.

BRONX—FOR SALE OR TO LET.

2-FAMILY BARGAINS.
11 rooms, 2 baths, plot 50x100, near Subway Station; price $12,000.
ALSO
11 rooms and 2 baths, Highbridge section; price $6,250.
J. CLARENCE DAVIES,
149th St. & 3d Ave.

Have bargains, 1, 2, 3 family houses; best section Bedford Park. Call to-day, Von der Linden & Co., 2,837 Webster Av., Bedford Park "L" station.

Plot 70x200, excavated, not restricted, vicinity Tremont, Crotona Avs.; $11,000. Owner, Tel. 1545 Stuyvesant.

REAL ESTATE.

JOHNSTON & HENDERSON,
Room 605. 115 Broadway.
Agricultural and timber lands in the United States, Canada, and Mexico; desirable lands for settlers and colonizers; large returns to investors.

REAL ESTATE WANTED.

Wanted—To purchase on Long Island or in New York, about 10 to 50 acres within 20 miles of City Hall, Manhattan; am not a builder or speculator. Send full particulars by letter only to W. L. Jones, 153 Mercer St., N. Y.

Private residence, some ground, Bedford Park (Bronx) section; principals send address; will call; fancy prices ignored. Homeseeker, 3,050 3d Av., Bronx.

What have you to offer in tenements, west side, below 59th? Must be cheap; send particulars. Friedman, 1,496 2d Av.

Money to loan; quick action; low charges Cortlandt Mortgage Co., 1 Liberty St.

REAL ESTATE FOR EXCHANGE.

Five-story, 18-room apartment, all improvements, best Bronx section, near station, for smaller parcel; send particulars. Friedman, 1,496 2d Av.

TO LET FOR BUSINESS PURPOSES.

To Rent—A large, light office, on the first floor, in the Hebrew Free Loan Building, 108 2d Av., five windows, big skylight; suitable for photographer, architect, dentist, lawyer, dressmaker, real estate, &c.

542 Madison Av.—Ground floor, three large rooms.

BROOKLYN—FOR SALE OR TO LET.

JOHN R. CORBIN CO HOUSES

A GEM OF A HOUSE

The price is only $9600

Built by Corbin Standardized Construction, which means best materials and workmanship. Most attractive exterior; unusually wide porch—large enough for Summer living room. Refined surroundings. Convenient to Brighton Beach "L."

FIRST FLOOR: Roomy vestibule, LIVING ROOM, beamed ceiling; imposing brick fireplace; RECEPTION ROOM. Open staircase from living room. DINING ROOM in oak. Kitchen well lighted; vestibule for refrigerator; large butler's pantry. CEMENT CELLAR, Thatcher low-pressure heater; servants' toilet; ample storage closet.

SECOND FLOOR: Two large bedrooms at front of house. Hot and cold water lavatory; large rear bedroom. TILE BATHROOM, exposed sanitary plumbing; parquet flooring on first and second floors.

THIRD FLOOR: Front bedroom, with ample closet and large storeroom. Rear bedroom unusually large, with extra size clothes closet, lighted by a window. Extra bathroom. Interior beautifully decorated. This is a model dwelling in every respect. Come and see it. The terms make it cheaper than paying rent.

Small Amount Down, Balance Same as Rent.

Write for illustrated booklet "T," or call on J. M. Demarest, Sales Manager,

JOHN R. CORBIN CO.

Foster Av. & Brighton Beach R. R., Flatbush, Brooklyn. Take Brighton Beach train to Newkirk Av. station.

EAST MIDWOOD

$10 FIRST PAYMENT **CENTRE OF** 10 YEARS FOR BALANCE

Aristocratic Flatbush.

Greatest construction contract ever made in single private residences.

530 lots sold to Brooklyn's Best Builders who MUST construct three hundred $8,000 homes in 2 years.

Last high-class installment land in Brooklyn. Less than 800 lots left—one hundred thousand who want them—AND YOU ARE ONE. Don't wait, third and last call—

GOING! GOING!! GONE!!!
Avenue J Station, Brighton Beach L,
WOOD, HARMON & CO.
261 BROADWAY, N. Y.

HOUSES THAT SELL FAST

32 more of our 1-family houses, on Sterling Street, near Rogers Avenue, Brooklyn, are nearly ready. Price $6,750. 10 sold already. Very easy terms. 5c. fares. Apply quick of

REALTY ASSOCIATES,
176 Remsen Street, Brooklyn.

LONG ISLAND—FOR SALE OR TO LET

LONG ISLAND ESTATE.

This property consists of several acres of nicely wooded land and a modern 12-room country house of attractive design, on the North Shore of Long Island, convenient to New York.

A beautiful bathing beach lies at the door. Best of boating, bathing, and driving. Every city convenience combined with all country attractions. Highly restricted, beautiful locality.

This place can be bought at a bargain. ATTORNEY, P. O. Box 1,237, N. Y. City.

Semi-Bungalow for Sale.—7 rooms and bath; easy payments; all improvements; close to water; gas, electric light, water; 5 minutes to R. R. station. Problem Solved, Box 160 Times, Times Square.

For Sale—Two lots at East Rockaway; very desirable; close to R. R. station; gas, electric light, water, boating, bathing, and fishing; easy payments. Profit Sharer, Box 225 Times, Times Office.

LONG BEACH.

Cottages, building plots for sale, easy terms. Kolvenbach, 3 West 29th, N. Y., Sales Agent.

Near Sea Gate—Five and six rooms; quiet; convenient; all improvements. Williams, 2,937 West 31st St., Coney Island. Telephone 10 Coney Island.

Far Rockaway.—Residence for sale, 9 rooms; price $8,000; terms. A. B., 302 Times, Times Square.

Long Beach corner, near park, at sacrifice; half cash. Morgan, 70 Fulton St., City.

NEW ENGLAND—SALE OR TO LET.

For Sale.—Beautiful Connecticut farm, 105 acres; many acres in woodland; seven-room house, with good attic; fine trout stream; many fruit trees; barns and buildings; write for particulars. Box J 70 Times, Times Square.

Sea Shore Cottages, furnished for housekeeping, at Watch Hill, R. I., and nearby beaches, for rent or sale. For full particulars communicate with Frank W. Coy, Westerly, R. I.

Boarders Wanted in private families and select Boarding Houses. See Page 17.

WESTCHESTER—SALE OR TO LET.

PELHAMWOOD

We are offering exceptionally high class property, on the best line of transportation, in the direct path of the city's growth, in the most aristocratic section of Westchester and under most advantageous terms.

Remember, Pelhamwood is not only an ideal home site, but is located where an increase in values is sure.

Write for tickets, booklet, and full information.

$10 Secures Any Lot. The Balance Easy.

Special train Sunday 2:15 P. M. from Grand Central.

CLIFFORD B. HARMON & CO. 42ND ST. AT MADISON AVE.

SCENIC

PINECREST ON-THE-HUDSON

IN NORTH YONKERS AND HASTINGS

The most picturesque development near New York; 41 minutes out on the Central, or 36 minutes by trolley, and 5 cents fare from end of Subway at Van Cortlandt Park.

Superb views. Lots of Fruit Trees. All improvements.

Our carriage, marked "Pinecrest Property," meets the 1.19 and 2.06 trains from Grand Central at Hastings.

LOTS $500 UP

Send for Maps, Photos and Tickets to **METROPOLIS EXTENSION CO.,** 56 Liberty Street. Telephone 4705 Cortlandt.

COUNTRY LIFE with all its pleasures—the incalculable benefit of high, healthy land, yet every advantage and convenience of the city, is offered at ***Colonial Heights*** Magnificent system of water supply and drainage, schools, police, &c. Highest class improvements and restrictions make most exclusive residence park near N. Y. Write for booklet. Tasker-Halsted Realty Co., Room 1120, Tribune Bldg., N. Y.

RIVERVIEW MANOR

A NEW ALL-YEAR HOME COLONY OVERLOOKING THE HUDSON.

Ideally located for all-year homes. Sewer, Water, Gas mains have been installed, and streets paved and lighted. Class of people forming colony very select. Most beautiful property on Hudson. Prices lowest in Westchester County. HASTINGS HOMES CO., 47 W. 42d St., City.

OUR ILLUSTRATED BOOKLET descriptive of our developments **AT SCARSDALE** is ready for distribution. SEND TO-DAY. **SCARSDALE ESTATES,** No. 28 East 42d St., N. Y. City, and White Plains, N. Y.

BARGAINS.

MAMARONECK LOTS, $290.

monthly payments; near station, on trolley; all improvements; high elevation.

HOUSES SOLD ON EASY TERMS. THE WARRANTY REALTY CO., Times Building, 42d St. and Broadway.

COLONIAL HEIGHTS.

HILL-TOP HOMESITE FOR SALE. Walter L. Hervey, 351 West 114th St., N. Y.

Bargain.—County home; improvements; near station; fruits, flowers, and vegetables, and trolley. B. Lewis, Tuckahoe, N. Y.

Mount Vernon.

MUST BE SOLD.

A handsome residence of 10 rooms and 2 baths, hardwood, electricity, steam heat; Chester Hill, near station; worth $12,500; submit offer. Cooley & West, Inc., Mount Vernon, N. Y.

For Sale—Comfortable home, 12 living rooms; nearly new; one or two lots. Owner, 408 South Third Ave., Mt. Vernon.

NEW YORK STATE—SALE OR LET.

Country estate, 39 acres; house field stone and shingles, 30x35; all modern improvements; artesian well, electric lights, fruit trees, and shrubs; altitude 700 feet; one hour out; grandest location in Rockland County; fine bungalow sites; must sell; terms to suit; $22,500. Address or call on owner, H. Katenkamp, Pearl River, N. Y.

CITY HOUSES TO LET—UNFURNISHED

129 EAST 104TH ST., a three and two story extension dwelling, near Lexington Av.; rent only $500; nine rooms and bath; immediate possession. Cruikshank Company, 141 Broadway.

A three-story and basement brownstone dwelling to let, 106 West 41st Street; ten rooms and bath; rent only $1,200. Cruikshank Company, 141 Broadway.

One-family houses, 7 rooms; latest improvements; inducements; near White Plains Road, 724 Magenta St., Williamsbridge. Tel. 285—Williamsbridge.

Bronx.

FOR LEASE—323 East 162d St. A three-story two-family brick and stone dwelling; upper part may be sublet; excellent locality; low rent. William E. Diller, 101 West 66th St.

Woodlawn Heights.—For rent, detached house, 11 rooms, parquet floors, tiled bath, steam heat; 82 East 236th St.; beautiful location; two blocks east of Jerome Av.; rent $40.

PIANOS AND ORGANS.

MATHUSHEK & SON

Invite your visit to examine their product. Special bargain prices and terms reduced.

PLAYER PIANO BARGAINS

Among the superfine stock of these instruments that each member of family can play.

IDEAL HOME PIANO

They give greatest pleasure with least effort. Factory direct to buyer means large saving. CALL, WRITE OR PHONE 692 BRYANT.

B'way & 47th St. 150 Newark Av., Jersey City. 310 W. Front St., Plainfield. 38 Broad St., Red Bank, N. J.

PIANO SALE

A lot of excellent pianos, some of the best makes, which were rented during the past season, will be sold regardless of value. A splendid opportunity to get a fine piano for little money. Manufacturer's guarantee with every piano. Don't miss this chance. CHRISTMAN SONS, 35 W. 14th St.

WISE PIANO CO. have largest stock of Steinways, Chickerings, Sohmers, Webers, etc., $75 up; easy terms. 17 E. 125th St. Open evenings.

$200 Steinway upright piano, $5 monthly; $135 Bradbury upright piano, $4 monthly. Goetz & Co., 81 Court St., Brooklyn. Open evenings.

Upright pianos, $60, $75, $115, $125, $135, $150. New pianos, $175; $5 per month. Wissner, 96 5th Av., cor. 15th St.

New York make piano this week only $60. Lifetime bargain. Wissner, 96 5th Av., cor. 15th St.

QUEENS—FOR SALE OR TO LET.

COLONIAL HEIGHTS CO.,

Have for Sale About

50 Highly Restricted & a Few Unrestricted BUILDING PLOTS

4 Miles From Herald Square

All City Street Improvements, Developed Section
Not Low Priced, but Cheap, Easy Terms.
Positively Best Investment In New York City
Let Us Give You Particulars,

BANKERS LAND CORPORATION, 887 MANHATTAN AVE., BROOKLYN, N. Y.

BAYSIDE PARK BARGAIN.

Bayside Park is the finest residential property on Long Island; has all city improvements, and is now built up with the finest of houses; is on Little Neck Bay and only 10 miles from Manhattan. Have a corner plot for sale that has a beautiful view of bay and with water-front privileges; not much money needed as will sell on contract. Title guaranteed by Title Guarantee & Trust Company.

TAYLOR GREEN,
Flushing, L. I.

LET YOUR RENT PAY — For a home in Queens, N. Y. City, built to your order; 7 rooms and bath, all city improvements; plot 40x100; small amount cash; 28 minutes from Broadway. Electric, Subway, and trolley service; schools, churches, &c.; all city conveniences. Call, write, or 'phone 8257—Cortlandt.
J. MEADE BRIGGS, 200 Broadway, N. Y.

Elmhurst, Borough of Queens, 16 minutes from Queensboro Bridge, one block from trolley lines; same distance from City Hall as 120th St., Manhattan; elegant one-family brick houses, containing 9 rooms and large bathroom; laundry in cellar; hot water, heat; oak trim and floors; price only $5,500; $650 down, balance like rent. Roberts, 500 5th Av.

Write, reserving tickets, for free sightseeing Automobile to
Higbie Park July 4th.
W. C. REEVES & CO., 124 East 23d St., Manhattan.

Business property Main Av. of Long Island City; one block from Bridge plaza, sacrificed at $12,000, for quick sale; owner in bad health, going to Europe immediately. Roberts, McCabe Co., 500 5th Av., New York.

Rare chance for builders or speculators; eight lots, including two corners, Dewey Av., Jamaica, only $4,000; suitable terms arranged. Roberts, McCabe Co., 500 5th Av., New York.

NEW JERSEY—FOR SALE OR TO LET

SPECIAL OPENING. BARGAIN SALE.

BOGOTA ESTATES.

SATURDAY — SUNDAY — MONDAY.
JULY 3—4—5.

120 Lots in the choicest section of Bogota, N. J.

PRICES. $250——$300 TERMS. $10 cash——$5 per month

Unsold lots will advance $100 per lot immediately after the sale.
25 minutes from Harlem via Trolley.
30 minutes from Downtown via West Shore R. R.
Write or call for tickets.

KARDING REALTY CO.,
253 Washington St., N. Y. C. Phone 6949 Cort. Larch Ave., Bogota, N. J.

CRANFORD

Choice Lots — Low Prices

The ideal location for a home or an investment, with its wide and beautiful streets and EVERY MODERN CONVENIENCE of the great city, combined with all the pleasures of COUNTRY LIFE. AN UNUSUAL OPPORTUNITY for Real Estate PROFITS is now offered.

LOTS AT LOW PRICES

MONTHLY INSTALLMENTS.
One Jersey Tunnel Now. Another on July 19.
CRANFORD is the fastest growing, most attractive and accessible suburb. On main line Central R. R. of N. J.; 34 minutes out now; 60 trains daily. Most desirable locations; near station, trolley, schools. In Cranford's best residential section.

Best Location — Easy Terms

Write for Booklet and Free Railroad Tickets.
MANOR REALTY CO.,
CRANFORD, NEW JERSEY.

WEEQUAHIC PARK TRACT, NEWARK.

A Handsome Residential Development.
This tract is almost as accessible from New York as it is from Market and Broad Streets, Newark. Property is directly opposite Weequahic Park, one of the handsomest park developments in Essex County. Paved boulevards with parkways in centre. Five-foot cement walks. Shade trees planted throughout. Sewer, water, and gas mains laid with connections to curb. Electric lights.
Upon completion of Pennsylvania R. R. tunnels under the North River, development will be 20 minutes from New York City, WITHOUT CHANGE OF CARS ON JERSEY SIDE.
Agents on Property. Maps and Particulars.
Take Lehigh Valley Train, Pennsylvania Railroad Ferries. Or take Jersey Central, Pennsylvania, or Lackawanna Railroad to Newark, and take Mt. Prospect Ave. or "Main Line" trolleys to property.
FRANK J. BOCK, 800 Broad St., Newark.

Bargain.—Beautiful country home; 3 acres; house, 10 rooms, bath; steam heat; excellent location; barn, large shade trees, abundance fruit; convenient school and stations; moderate price. Quackenbush, Ridgewood.

Ridgewood, N. J.—Exceptional opportunity; new seven-room house; all improvements; large lot; shade; high; convenient station terms. Smith-Singer Co., Ridgewood.

On Palisades—Two-family house, all improvements; fine view of river and city; 12 minutes from 42d St. Ferry. Bohm, Hudson Heights.

Bungalow—Just completed; nine large rooms, two baths (tiled), billiard room; quartered oak trim, parquet floors throughout, hot water heating; veranda ten by fifty feet; beautiful high corner, 125x100, in Morsemere; thirty minutes to Wall Street; large trees, fine shrubbery; $13,000; easy terms; genuine bargain. H. C. Bentley, owner, Times Building; (507 Bryant), or Morsemere, N. J.

FOR SALE—AN EXCEPTIONAL CHANCE.
A desirable home in Ridgefield Park, New Jersey. One built to live in, not for speculation; eight rooms, strictly modern. Commuters' service on two roads. Write at once for particulars. C. Box 136 Times, Times Square.

MURRAY HILL, N. J.
1 hour out on D., L. & W. R. R.; 14-room house; city water, bath; large lawns, plenty of shade; 2 minutes to depot; $7,000; easy terms; will lease; 9-room house, all improvements, $4,500; other bargains in houses and building sites. A. A. Potter, Murray Hill, N. J.

APARTMENTS TO LET—Unfurnished.

West Side.

The
Allenhurst

Broadway, Southeast Cor. 100th St.

OPEN FOR INSPECTION.

The best planned, most carefully constructed and elaborately finished apartment house on the West Side; 12 stories high.

ABSOLUTELY FIREPROOF.

6, 7 and 8 Rooms and 2 Baths;
Rents $1,200 to $2,000

Apartments are now offered to rent from October 1, 1909. Tenants may occupy same any time after September 1 without extra charge.

Every Room an Outside Room.

RESIDENT MANAGER
ON PREMISES OR
Allenel Construction Co.
135 BROADWAY

WASHINGTON & JEFFERSON
318-328 West 51st St.
Beautiful modern apartments, four, five, and six large, light rooms, bath; electricity, elevator, &c. Superintendent, or Alexander Wilson, 489 5th Av.

Life Building Apartments
21 WEST 31ST STREET.
For rent, unfurnished, from Oct. 1st or immediate possession, apartments of Parlor, two Bedrooms, and two Bathrooms; also one smaller suite. Apply William Harvey, Supt.

98th 53 West.—6 light rooms and bath, $20.

West Side.
Above 110th Street and Washington Heights

Beautiful Apartments in Detached Houses; Cool, Light, Convenient to Van Cortlandt Park—and subway—equal to any $100 apartment in N. Y. Rent $65 and $60.

FORSTER PROPERTY BUILDERS,
261st St. and Broadway, N. Y.
Take Broadway Subway to 242nd St. (Van Cortlandt Park) and Broadway Car to 261st St.

SPECIAL SUMMER PRICES.
134th St., 513 West.—Apartments of 4, 5, or 6 rooms, new house; all improvements, telephone service and electric light; rents $23 to $38. Apply on premises or agents, 215 West 111th St.
EVERETT M. SEIXAS & CO.

$55—SINGLE FLOOR APARTMENTS—$60
Eight unusually large rooms, unequaled at price; good neighborhood, near 8th Av. "L"; convenient. 245 West 135th St.

East Side.

Apartment, three large rooms and bath, 542 Madison Av.

Bronx.

For Rent—In a white stone corner building near the Bronx Park, four and five large rooms, baths, steam heat, hot water supply and electric lights, with all new improvements; No. 1,987 Daly Av., and 178th St. Levoli Construction Co.

Parlor floor and basement to let, seven rooms, all improvements, large detached house and garden; rent cheap for refined family. 457 St. Paul's Place, near Washington Av. Call and see premises.

APARTMENTS TO LET—Furnished.

LIFE BUILDING
21 WEST 31ST STREET.
For rent, handsomely furnished apartment, Parlor, Bedroom, and Bath, by the month or year. Apply William Harvey, Supt.

8 rooms, 2 baths; telephone service; terms reasonable. Bernhard, 222 Riverside.

COUNTRY HOUSES WANTED.

WANTED—A furnished cottage for about two months somewhere in Connecticut; must have four-family bed rooms and bath and two servants' rooms; preference given to location in open country on a public highway rather than in town. Address Disosway, 7th floor, 47 William Street, New York.

BE PROMPT.

If you happen to lose an article of value, the very best thing to do is to call up The New York Times and order a small advertisement to appear the following day. The cost will be nominal and the telephone number is 1000 Bryant.

HOTELS AND RESTAURANTS.

When you come to New York City stop at the
HOTEL ROLAND
Handy to everything. Street cars to everywhere.
MODERN HOTEL.
NICE ROOMS WITH BATH FOR PER DAY $1.00 $1.50 $2.50
59th St., Madison and Park Avs.
Block from Plaza entrance to Park.
ROLAND D. JONES, Prop.

HOTEL ABERDEEN
WEST 32D STREET,
Between 5th Ave. & Broadway.
Exclusive surroundings, with complete service in all details. Attractive Suites and superior accommodations for transients. Spacious Apartments, one room and bath to eight rooms and four baths. Furnished or unfurnished on lease.
D. P. HATHAWAY, Manager.

BOSTON—HOTEL VENDOME
COMMONWEALTH AVENUE
Distinguished for its clientage, appointments, and location. Equally attractive to permanent and transient guests. Perfect quiet.
Associate Members of Ideal Tours. Excellent garage near by.
C. H. GREENLEAF & CO.,
Summer Hotel, NEW PROFILE HOUSE, White Mountains.

DIRECTORY FOR DINERS
Telephone Your Reservation.

LÜCHOW'S
108 to 114 East 14TH ST. TEL. 1480—Stuyvesant.
FAMOUS GERMAN RESTAURANT.
A LA CARTE AND TABLE D'HOTE.
Music by THE VIENNA ARTIST ORCHESTRA

Founded 1832.
BURNS World-renowned Restaurant, 44th St. 6th Av., 45th St. Tel. 374 Bryant.

PECK'S Downtown, 140 Fulton. Table d'hote Lunch, Dinner, 60c. with wine and cafe. (11 A. M., 8:30 P. M.)

FLAT IRON RESTAURANT, B'way, 23d St., 5th Av. B'kfast, Dinner, Supper

On 124th Street and Seventh Av. HARLEM CASINO
Ronowsky's Vienna Orch. & Orig. Cabaret Quartet Dinner (6-8,) 75c. Sat. & Sun., $1. Alc. at all hours.

Cafe Boulevard 2d Av. & 10th St. Tel. 4040 Orchard. Hungarian Band. Vocal Concert a la Cabaret. Famous Steinbrucher (Hungarian) Beer.

POMMERY Sec and Brut
THE STANDARD FOR CHAMPAGNE QUALITY.

EXCURSIONS.

4th of July Excursions
Lehigh Valley Railroad

SPECIAL TRAINS
Leave New York for
Niagara Falls.........July 3, 8:40 A. M.
Mauch Chunk....July 4 & 5, 7:55 A. M.
Bellwood Park....July 4 & 5, 8:55 A. M.
Time shown is from West 23d St.

NIAGARA FALLS, - - $9.00
JULY 2 (evening trains, 5:55 P. M., 7:55 P. M.) 3 and 4 (all trains except the Black Diamond Express,) return until July 6th.
GLEN ONOKO AND MAUCH CHUNK, } - - 1.50
JULY 4 AND 5
BELLEWOOD PARK, - - 1.00
JULY 4 and 5 and every Sunday.

For particulars inquire:
1460, 355 and 140 Broadway, New York, and Pennsylvania Ferries; 211 Market St., Newark; 30 Franklin Ave. and Annex Ferry, Brooklyn. Fare, via Annex Ferry, 15c. additional.

CHARMING EXCURSIONS
IDEAL FOR FIFTH OF JULY
Up the Picturesque Hudson to
West Point, Newburgh and Poughkeepsie.
Daily (except Sunday) by Palace Iron Day Line Steamers "Hendrick Hudson," "Robert Fulton," and "Albany," Brooklyn, Fulton St. (by Annex,) 8; Desbrosses St., 8:40 and 9:40; W. 42d St., 9:00 and 10:00; W. 129th St., 9:20 and 10:20 A. M. Returning on either down boat due 42d St. 5:30 or 8:40 P. M.
MORNING AND AFTERNOON CONCERTS.

DELIGHTFUL AFTERNOON EXCURSION TO
WEST POINT
STEAMER MARY POWELL.
Leaving Desbrosses St., 1:45; W. 42d St., 2:00; W. 129th St. 2:20 P. M. Arriving West Point 5 P. M., where close connection for New York is made with Day Line steamer "ALBANY." Excursion fare $1.00. Also choice when buying ticket of return by any West Shore or N. Y. Cent. train or Cent. Hud. Str., $1.10, giving ample time to see Cadets in Camp, Public Buildings, etc. Orchestra on board.
This Excursion Made Daily, except Sunday.

Intercollegiate Boat Races
At Poughkeepsie, Friday, July 2d
The favorite Day Line Str. "ALBANY" will make a trip to view the races.
Leaving Desbrosses St., 9:40; W. 42d St., 10; W. 129th St., 10:20 A. M.
Splendid view of races from the steamer. Return made immediately after last race. Round trip ticket, including view of race, $2. Music. Best of cuisine and service.

Summer Travel
"The Best of Everything at the Best Time"
Yellowstone Park
Alaska, Colorado
Canadian Pacific Ry.
Around the World
35 Shorter Tours Through New York, New England and Canada.
Just Enough "Personally Conducted" to do away with the cares and annoyances of getting about
Raymond & Whitcomb Co.
225 Fifth Avenue, New York
Telephone 6270 Madison Square.
Send for Booklet.

BRIDGEPORT EXCURSION
Sunday, July 4th. Independence Day, July 5th.
ON THE MAMMOTH PALACE STEEL Str. "CITY OF WORCESTER,"
Largest and most luxuriously furnished steamboat of its class in the world.
Lvs. Pier 29, E. R., ft. Market St...10:00 A. M.
Recreation Pier, ft. East 24th St...10:30 A. M.
ROUND TRIP FARE
75c. Landing at Port Jefferson, L. I. 75c.
Music. Entertainment. Dancing.
Dining Saloon and Grill Room under management of New York HARLEM CASINO.

SATURDAY, JULY THIRD
DAILY THEREAFTER (Except Sunday and July 5th.)
THE PALATIAL & COMMODIOUS STEEL Str. "CITY OF WORCESTER" will leave
EVERY AFTERNOON
UP THE HISTORIC HUDSON
Most Charming and Invigorating 6-Hour Sail.
From Recreation Pier, ft. E. 24th St., 2:00 P.M.
Battery Landing........................2:30 P.M.
EVERY EVENING
DELIGHTFUL OUTING
UP LONG ISLAND SOUND, leaving
Recreation Pier, W. 129th St.........6:45 P. M.
Battery Landing........................8:00 P. M.
Recreation Pier, E. 24th St..........8:20 P. M.
50c. FARE ON EITHER TRIP 50c.
Return evening trip stops only East 24th St.

SIGHT SEEING STEAMER
AROUND MANHATTAN ISLAND
New and Special Designed Steamer
"ZEPHYR" Lvs. E. 24th St.......1:30 P. M.
Lvs. Battery Landing 2:00 P.M.
Daily, Except Sunday. Lecturer. FARE $1.00.

EXCURSIONS
SUNDAY and INDEPENDENCE DAY.
Lake Hopatcong $1.00.
Leave West 23d St., 8:50; Liberty St., 9:00 A. M.
Mauch Chunk $1.50.
Leave W. 23d St., 8:20; Liberty St., 8:30 A. M.
VIA NEW JERSEY CENTRAL

SPECIALLY CHARTERED FOR THE
INTERCOLLEGIATE BOAT RACES
AT POUGHKEEPSIE JULY 2ND
STEAMER ROSEDALE
Will leave Battery 9 A. M., West 22d St. 9:15 A. M., West 129th St. 10 A. M. Promptly. Music by Squadron "A" Band. Tickets limited. Round trip $2.00. On sale at Tyson's and all Hotel News Stands.

SATURDAY EXCURSION
UP THE SOUND
Str. "Nantasket" leaves New Pier 8, E. R. (near Hanover Sq. "L" Sta.,) for Sea Cliff and Glenwood every Saturday, 1:00, and 31st St., E. R., 1:20 P. M. Returning, due N. Y. 9:25 P. M.
EXCURSION 50c. TICKETS.

NORTH BEACH
FREE FIREWORKS TUES. & THURS.
Boats East 99th & 134th Sts.

FOR SALE.

$1.75 STOCK AWNINGS

3 ft. wide, 5 ft. long.
Galvanized frames and fittings; complete and ready to hang. Choice of patterns. We are the only makers of this style stock awning in the city. Call or write for particulars. It will pay you. Bronx Window Shade & Awning Co., 871 Brook Av., N. Y. C.

DIAMONDS
WATCHES, JEWELRY, ONE PRICE, CASH OR CREDIT
CALL OR WRITE FOR ILLUSTRATED CATALOGUE 14
L. W. Sweet Co. 37 To 39 MAIDEN LANE

TYPEWRITERS ALL MAKES
Rented $3 month; $100 machines $15 to $50 six months, rental allowed to apply if purchased. Typewriter Sales Co., 5 Cortlandt st. Telephone 1983 Cortlandt.

BUDD & CO., 71 Spring St., Near Subway, High-grade Office Furniture, desks, tables, chairs, partitions; also several sound-proof telephone booths and stock quotation boards at reasonable prices. Tel. 5483 Spg

DIRECT FROM FACTORY TO YOU.
OFFICE DESKS
AND OFFICE FURNITURE,
FRANKLIN DESK FACTORY,
152 East 23d St., 1 FLIGHT.

SAFES New and second-hand, of all kinds and makes; safes bought, exchanged and repaired. YORK SAFE & LOCK CO., formerly J. M. Mossman. 55 Maiden Lane. Tel. 1423 John

OFFICE PARTITIONS
Highest grade of workmanship; lowest price. Save money by getting our price before you buy. David Kramer, 43 Broad St. 'Phone connec'n.

Desks, partition, telephone booths, tables, chairs, wardrobes, mirror, wall fixtures, business furniture all kinds. Finn Bros., 358 B'way.

PERSONAL.

MY WIFE, LILLIAN BRADLEY, 383 Central Park West, has left my home. I will not be responsible for any debt she may incur.
JOHN J. BRADLEY.

EXCURSIONS.

IRON STEAMBOAT CO.
THE ONLY ALL-WATER ROUTE TO
CONEY ISLAND
LANDING AT DREAMLAND,
Greatest Amusement Enterprise in the World.
TIME TABLE (SUBJECT TO CHANGE):
Leave foot 129th St., North River, 9:00, 9:45, 10:30, 11:15 A. M., 12:30, 2:00, 3:00, 4:50, 7:45 P. M.
Leave foot 22d St., North River, 9:30, 9:45, 10:30, 11:15 A. M., 12:00 M., 1:15, 2:00, 2:45, 3:45, 4:30, 5:30, 6:15, 7:00, 7:45, 8:30, 9:10 P. M.
Leave Pier 1, N. R., half hour later than at 22d St.
Returning—Leave Iron Pier, Coney Island, *10:40, *11:25 A. M.; 12:10, *12:55, *1:40, 2:55, 3:40, *4:25, 5:25, 6:10, 7:10, *7:55, *8:10, *9:25, *10:10, 10:45 P. M.
Returning from Coney Island trips marked with a * go to 129th St., North River.
Round Trip Tickets, 40 Cents.
Round Trip Tickets 129th St., 50 Cents.

STEAMER TAURUS makes trips EVERY DAY to FISHING BANKS. Leave 129th St., N. R., 7:00 A. M.; 22d St., N. R., 7:40 A. M.; Pier (new) No. 1, N. R., 8:20 A. M. Bait and Tackle on board. Fare: Gentlemen, 75c.; Ladies, 50c.; Children, 25c.

STEAMER GRAND REPUBLIC
ROCKAWAY BEACH
Lv. Yonkers 8:30 A. M.
Lv. foot 129th St., N. R., 9:30 A. M., *12:30 P. M.
Lv. 22d St., N. R., 10:15 A. M., 2:00 P. M.
Lv. Pier (new) No. 1, N. R., 10:40 A. M., 2:30 P. M.
Lv. Rockaway Beach, 12:30 P. M., 5:30 P. M.
Trip marked * transfer to Str. "Grand Republic" at Pier 1, N. R.
Round Trip Tickets, 50c.; Children 25c., include admission to Steeplechase Park at Rockaway.

THE GLORIOUS FOURTH
Get away from the city's heat and noise. COOK has planned special tours for your benefit, all expenses included. Take your choice.
Atlantic City, Saturday, July 3-5, $10 and up.
Niagara Falls, Saturday, July 3-6, $15.75 and up.
Thousand Islands, St. Lawrence, Montreal, Ausable Chasm, Lakes George and Champlain, June 30 to July 6; $45.
Thousand Islands, July 2-6, $23.25; July 3-6, $19.50.
Saratoga Springs, July 3-6, $14.75 and up.
Bermuda, July 7-15, July 17-26, July 28-Aug. 5, $32 and up.
Vacation Tours to Pacific Coast or nearby resorts at frequent intervals.
Tickets Only Everywhere. Automobile Trips.
THOS. COOK & SON
FOUR NEW YORK OFFICES:
Broadway (245) and Murray Street.
Broadway (1200) and Twenty-ninth Street.
Fifth Ave. and 46th St., (Windsor Arcade.)
Madison Ave. (649) and Sixtieth Street.

EXCURSION
JULY 4 and 5
To West Point & Newburgh
Steamer
Homer Ramsdell
Leaves foot FRANKLIN ST., 9:00 A. M.; WEST 129TH ST., 9:30 A. M.
Returning leaves NEWBURGH, 6:00 P. M.; WEST POINT, 7:00 P. M.
Round Trip, 90 Cents
DINNER SERVED ON BOARD, 50c.
TROLLEY CONNECTS with Steamer at Newburgh for ORANGE LAKE PARK, 35 minutes' ride from dock to this beautiful Summer resort and amusement park. Music, boating and all modern attractions.
Excursion tickets from New York to Orange Lake Park, $1.10. Tickets sold on Steamer.

POUGHKEEPSIE RACES
See the Races in style and comfort.
PRIVATE YACHT "CLERMONT"
to the intercollegiate races Friday, July 2d. Leave 22d St. at North River Pier, 9 A. M., return at 10:30 P. M.
Sale of tickets limited to 1-3 capacity. Better reserve your tickets at once. Telephone 302 Bryant, or at Yacht before sailing.

SUMMER RESORTS.

NEW YORK—Lake George.

On Lake George
In the Foothills of the Adirondacks.
The most magnificent and picturesque resort in the United States. Lake George, 36 miles long, 2 to 4 miles in width.
An ideal place to spend the Summer. All outdoor sports. 5½ hours from New York City. Through Pullman service.
The Delaware and Hudson Company's trains run direct to the dock at the head of the lake, connecting with large and commodious steamers of the Lake George S. B. Co., stopping at landings on the lake. Improved rail and steamer service for season of 1909.
FOR FURTHER INFORMATION and illustrated literature apply to any of the following hotels and at principal tourist and ticket offices in the United States:
THE SAGAMORE.—On Lake George, Sagamore, N. Y. T. Edmund Krumbholz, Mgr. Cap. 400. $28 up weekly.
HOTEL MARION.—On Lake George, N. Y. J. H. Marvel. Cap. 300. $18 to $25.
THE WORDEN.—Lake George, N. Y. E. J. Worden. Cap. 100. $10 to $18 wkly.
THE ANTLERS.—On Lake George, N. Y. Jerome Burton. Cap. 100. $12 to $16 wkly
THE ALGONQUIN HOTEL.—Bolton on Lake George. E. G. Penfield, Proprietor. Cap. 75. $10 to $17 weekly.
HULETT HOUSE.—P. O., Hulett's Landing, N. Y. H. W. Buckell. Cap. 300. $10 to $14 weekly.
TROUT HOUSE.—Hague on Lake George, N. Y. Richard J. Bolton. Cap. 100. $12 up weekly.

NEW YORK—Oneida Lake.

HOTEL ST. CHARLES
On Oneida Lake.
7 miles wide, 21 miles long.
FINEST { Bathing Boating Fishing
Delightful Healthful Invigorating } CLIMATE
For further information address
MANAGER, SYLVAN BEACH, N. Y.

NEW YORK—Putnam County.

DEAN HOUSE Lake Mahopac, Putnam Co., N. Y.
Pleasantly located on the southwest shore of the lake; shaded lawn; boating, fishing, golf and tennis. Booklet on application.
A. H. DEAN, Proprietor.

NEW YORK—Sharon Springs.

UNION HOTEL Sharon Springs, N. Y.
CH. SAUER & SON
Proprietors.

NEW YORK—Richfield Springs.

Leading Hotels Richfield Springs, N. Y.
The Earlington Opened June 26th;
N. Y. Office, Broztell, 3 East 27th St.
Berkeley Waiontha Opened June 24;
N. Y. Office, Prince George, 14 East 27th St.

NEW YORK—Orange County.

THE HORSECHESTNUTTS,
HYLAND MILLS, N. Y.
Wooded hills; beautiful drives; commuting distance.

SUMMER RESORTS.

NEW YORK—Adirondacks.

THE IDEAL VACATION
Is the one that rejuvenates and confers the maximum benefit and pleasure upon mind and body.

Lake Placid
The Gem of The Adirondacks

The transformation which Lake Placid works upon the visitor is wonderful. It changes lassitude to energy, existing to living, dulness to activity, indifference to appreciation. It is nature's workshop upon the happiest scale. Try the Placid Tonic. Accommodations to suit all purses.
Fishing, Hunting, Tramping, Camping, Golfing, Tennis, Coaching and Loafing are the diversions. Hay fever unknown.
THE PRINCIPAL RESORTS ARE:
THE STEVENS HOUSE. THE GRAND VIEW HOTEL.
Northwoods Inn. Under Cliff. Lakeside Inn.
American House. The Pines. Forest View.
The Belmont. The Homestead. The National.
THROUGH SLEEPING CARS DAILY
DIRECT TO LAKE PLACID VIA NEW YORK CENTRAL LINES AND DELAWARE AND HUDSON SYSTEM.

WESTPORT INN
AT WESTPORT, N. Y., ON
LAKE CHAMPLAIN—ADIRONDACKS
Attractive cottages in connection.
BOOKLET. H. P. SMITH, Manager.
Also manager The Foothills, Nordhoff, Cal.

ADIRONDACK MOUNTAINS.
THE WAWBEEK
(Hotel and Cottages)
Now open for the Twelfth season under same management. Most comfortable and Homelike. Private Cottages with hotel service. Table will be kept at usual high standard. Rooms with bath. Special terms for full season. Rustic Grill. Send for booklet.
J. BEN HART, Wawbeek, N. Y.

ADIRONDACKS.
TAYLOR HOUSE and Cottages — Situated on beautiful Schroon Lake. Homelike and Select.
For particulars address
C. F. TAYLOR, JR., Manager,
Taylor's on Schroon, N. Y.

ADIRONDACKS.
ROCKWELL'S HOTEL,
LAKE LUZERNE, N. Y.
Situated at the gateway of the Adirondacks. 6 hours from N. Y. Elevation 700 feet. Accommodations 100. All Summer amusements. Garage. Livery. Mountain Spring Water.
A. G. CUSHMAN, Propr.

LAKE PLACID Adirondacks.—Real sports, strenuous or scientific, for Nature lovers and the Happy Life.

NEW YORK—Catskill Mountains.

THE
CATSKILL MOUNTAINS
noted for picturesque and romantic scenery. The glorious air, the magnificent views and comfortable accommodations are a great attraction in this mountain region which is a paradise for children and a sanitarium for everybody.
THE ULSTER & DELAWARE R. R.
in connection with West Shore and Pennsylvania Railroads forms the only all rail through car line between Philadelphia, Jersey City, New York, and all points in this famous Mountain region.
The Summer Schedule for Season of 1909 inaugurated Sunday, June 20th, including the famous RIP VAN WINKLE FLYER and the CATSKILL MOUNTAIN LIMITED trains.
An illustrated Summer Book with map of the Catskills and list of hotels and boarding houses will be sent free on receipt of 9 cents postage.
N. A. SIMS,
Gen'l Passenger Agent,
Kingston, N. Y.

GRAND HOTEL
Catskill Mountains.
NOW OPEN.
For terms and full information address the Grand Hotel Company, Highmount P. O., N. Y.

HOTEL KAATERSKILL
CATSKILL MOUNTAINS.
Elevation 3,000 feet.
GARAGE.
HOTEL KAATERSKILL CO.,
Kaaterskill P. O., New York.

THE OVERLOOK,
WOODSTOCK, ULSTER CO., NEW YORK.
Highest situation in the Catskills. Always cool. Scenery unsurpassed. Tennis, Bowling, Billiards, Pool, &c. Excellent fare. Reasonable rates. 150 guests. Restricted patronage.

THE MILLBRAE PALENVILLE, GREENE CO., N. Y.
For booklet address H. E. RHODES.

THE CLAREMONT, Haines Falls, N. Y. New; electric light; baths; tennis, golf; for 75; circular.
SAMUEL E. RUSK.

Catskill Mountain Resorts on the Ulster & Delaware Railroad, see Sunday "Times."

NEW YORK—Thousand Islands.

THE HOTEL FRONTENAC
1,000 ISLANDS ST. LAWRENCE RIVER
NOW OPEN.
A magnificent Hotel, delightfully situated on an island in the St. Lawrence River, with an exclusive class of patronage. The favorite water for motor boats and boat racing. Fishing, rowing, and all aquatic sports. An extremely picturesque nine-hole golf course free to guests of the hotel; also tennis and other sports. Unequalled bass and fresh water fishing near hotel. For booklet and full information address
C. G. TRUSSELL, Manager.
(Also Mgr. Bon Air, Augusta, Ga.)

THE COLUMBIAN
1000 ISLAND PARK, St. Lawrence River, N. Y.—The best located and most attractive hotel among the Thousand Islands; excellent cuisine. Orchestra and all amusements. Now open. Booklet. L. A. JOHNSON, Prop.

NEW YORK—Long Island.

SIR HENRY
In beautiful Flatbush. One minute's walk from Avenue C and B. B. Railroad; 25 minutes from City Hall, New York, and 20 minutes from the ocean. 2, 3, 4 rooms and bath. Restaurant a la carte or meals by the week. For particulars address J. A. Dilliard, Avenue C, corner East 16th St., Flatbush.

PROSPECT HOUSE
SHELTER ISLAND HEIGHTS, L. I.
SPECIAL RATES OVER JULY 4TH.
Golf, Bathing, Yachting. Garage.
E. D. LANGWORTHY, Mgr.

EUREKA HOUSE
Cor. Cedar & Carlton Av.,
FAR ROCKAWAY, L. I.
Select family hotel, with cottage adjoining; private baths. Tel. 715. Mrs. A. S. Talley.

HOTEL PASADENA,
Grove Ave. Ocean Front.
Hammels or Holland Station,
ROCKAWAY BEACH, N. Y.
Refined Family Hotel.

NEW YORK—Sullivan County.

Hotel Cornucopia.
ON THE BEAUTIFUL KIAMESHA LAKE.
The Hotel is equipped with all modern improvements; accommodates 250. Dining room orchestra. Write for booklet and rates.
HARRY YOHALEM, Mgr.

PAUL SMITH'S
IN THE
ADIRONDACKS
Osgood & St. Regis Chain of Lakes.
Through train service day and night, New York Central Lines—Paul Smith's Railway.
Direct wires—New York Stock Exchange

NEW YORK—Lake Champlain.

The Rendezvous of America's Most Exclusive Resort-Seekers.
Hotel
Champlain
and Cottages
LAKE CHAMPLAIN
Clinton County, N. Y.
One of the most magnificent Summer hotels in America, in centre of natural park of 450 acres. Golf, tennis, boating, bathing, fishing, attractive social life, auto garage. DELAWARE & HUDSON CO., Owners.
Hotel Champlain is on the main line of the Del. & Hudson R. R., 3 miles from Plattsburg, N. Y. Through Pullman service from New York City. Booklet and all information.
ROBERT MURRAY, Manager

NEW ENGLAND—New Hampshire.

On the New England Coast.
Hotel Wentworth
New Castle
PORTSMOUTH, N. H.
Unsurpassed in beauty of surroundings and perfection of service.
Golf Course — Surf and
Yachting — Still Bathing
Fishing — Garage
Accommodates 450.
NOW OPEN.
Send for beautiful booklet.
WENTWORTH HOTEL CO.
H. W. PRIEST, Managing Director,
Portsmouth, N. H.

APPLEDORE HOTEL
Appledore Island, Isles of Shoals,
Off Portsmouth, N. H. Open July 1st.
10 miles at sea. ALWAYS COOL.
New plumbing, baths, and furnishings; swimming pool; fine fishing; sailing, &c. For rates address F. H. Nunns, Prop., New Falmouth Hotel, (the leading hotel of) Portland, Maine. After June 25th address Appledore Hotel, Isles of Shoals, N. H.

WAUMBEK & COTTAGES.
Jefferson, N. H., in the White Mountains.
SEASON JUNE UNTIL OCTOBER.
Detached family cottages completely furnished, with Hotel Service.
Particulars Upon Request.
CHARLES V. MURPHY, Manager.

NEW ENGLAND—Connecticut.

ACADEMY HALL,
Near Long Island Sound,
STAMFORD, CONN.
45 MIN. FROM N. Y. EXCELLENT TRAIN SERVICE.
A refined, quiet Summer Colony.
Delightful surroundings. Picturesque location. No mosquitoes. Table unexcelled. Up-to-date improvements. Charming Drives. All Outdoor Sports. Camps for Boys near by.
For Rates and Booklets address Academy Hall.

THE HELD HOUSE,
GREENWICH, CONN.
UNDER NEW MANAGEMENT.
On Long Island Sound; 48 minutes from N. Y.; all attractions of country and seashore; large, cool rooms; excellent cuisine; pure spring water; booklet. L. E. Smith.

NEW ENGLAND—Vermont.

Up among Vermont's green hills and on Lake Champlain. Best Summer resort region. Terms $5 to $10 per week. Handsomely illustrated booklet containing 150 pages, full information, also details Tercentenary Celebration, Lake Champlain. Send 6c. to "Summer Homes," No. 31, St. Albans, Vt., or 385 Broadway, New York. Free on personal application.

Lake Bomoseen, Vermont, Prospect House; sanitary plumbing, electric lights; garage; milk, cream, vegetables from hotel farm; booklet. H. B. Ellis, Mgr.

THE GLENWOOD In-the-Pines. LAKE BOMOSEEN
Rates, $8 to $14. Fishing. Hydeville, Vt.

NEW ENGLAND—Rhode Island.

NEW HYGEIA HOTEL
Block Island, R. I.—Modern conveniences; opens June 26; accommodates 300; coolest resort on coast; booklet; daily connections from New York. J. V. JORDAN, Jr., Mgr.

NEW ENGLAND—Massachusetts.

Stockbridge, Mass.
Red Lion Inn and Heaton Hall
Two of the best appointed hotels in the Berkshires. Allen T. Treadway, Prop., New York Office, Hotel Flanders, West 47th St.

VIRGINIA.

WARM SULPHUR SPRINGS, BATH CO., VA., is now open for guests. For circulars and terms address Mrs. John L. Eubank, Warm Springs, Bath Co., Va.

INSTRUCTION—SUMMER CAMPS.

REPTON CAMP, Lake Champlain, offers a thoroughly enjoyable vacation to a limited number of boys. Within easy reach of New York. Instruction in swimming and other sports. Tutoring if desired. Moderate fees. Very highly recommended. Address, Head Master, Repton School, Box C 5, Tarrytown, N. Y.

Camp Androscoggin, for boys, Lake Cobbosseecontee, Maine; all sports; boating; tuition; send for booklet. A. W. Marriott, R. F. D., No. 21, Winthrop, Maine.

SUMMER RESORTS.

NEW JERSEY—Long Branch.

The Finest Resort on The Jersey Coast
WEST END COTTAGES AND HOTEL } WEST END N. J.
—NOW OPEN—
Entirely Renovated, Remodelled and Handsomely Furnished, and with every modern appointment.
Restaurant a la Carte and Table d'Hote.
Phone West End 420

For Booklets & Information of New Long Branch Address B. B. Bobbitt, Director.

NEW JERSEY—Atlantic City.

HOTEL SAVOY.
In the most popular Chelsea district, one block from renowned Hotel Chelsea and near Million-Dollar Pier. Only hotel directly on the ocean front with hot and cold sea water baths and running water in all rooms, at moderate rates. Elevator to ground. Dancing. Special to early bookers, $12.50 weekly up. Now Open.

RALEIGH St. Charles Place and the Beach. 200 large, airy rooms, elegantly furnished, most with ocean view; private baths, elevator, library, electric lights, &c. Large porches facing the ocean. Cuisine and service famed for their excellence. Guaranteed equal to any hotel in the city. Special low rates June and July. Booklet. H. J. DYNES.

Marlborough-Blenheim
CAPACITY 1,100.
Particularly attractive during Atlantic's great Summer season. White Dining Room Service, both American and European Plans.
JOSIAH WHITE & SONS COMPANY.

ALBEMARLE Virginia Av., near Beach, most modern and leading moderate rate hotel; 100 large, cool front rooms; private baths; elevator; 4,000 ft. porches; music; excellent table; own farms; white service. Special rates June and July, $8 to $12 weekly; $2 up daily. Booklet. J. P. Cope

HOTEL WILTSHIRE OPEN ALL THE YEAR
Virginia Av., overlooking Ocean.
Capacity 300. Elevator to street level. Steam heat; suites with bath, and every convenience. Best cuisine and service. Music. Special $2.50 up daily, $12.50 up weekly. Booklet.
SAMUEL A. ELLIS.

HOTEL NEW ENGLAND
South Carolina Av. and the Beach; private baths, elevator to street; capacity 350. Superior table. Afternoon tea served. June rates. Open all year. BRYAN & WILLIAMS.

HOTEL PIERREPONT.
Atlantic City, N. J. Beach location. Unobstructed ocean view. Sea water in baths. Capacity 400. Special rates for families. MRS. GERSON L. KAHN.

HOTEL LAMBORN
Ocean end Maryland Ave. Elevator to street; private baths; cap. 250. Booklet. J. A. Miller.

ASK MR. FOSTER
In the Flatiron Building.

MILLER COTTAGE, 9 to 15 N. Georgia Av. Capacity 250. Especially noted for its table; $1.25 daily, $7 and up weekly.

NEW JERSEY—Asbury Park.

SUNSET HALL
Superior in every respect. 100 yards from ocean and principal beach attractions.
Capacity 300. Select patronage.
Elevator. White service throughout.
Illustrated booklet on application.
Further particulars "See Foster," Arcade Flatiron Bldg., New York. H. J. & J. W. Rockafeller.

HOTEL BRUNSWICK
ASBURY PARK, N. J.
The Leading House in All Respects.
For Reservations, Rates, Booklet, address MORGAN & PARSONS.

HOTEL BAUR-AU-LAC 310 7th Ave., North Asbury.
One block from ocean and Deal Lake. Under new management. Orchestra. Southern cuisine. Season rates. M. J. BRADEN.

Hotel Gardner Sewall Av. & Heck St. 75 newly-equipped rooms; running water, private baths, electricity, gas. Illustrated booklet. H. Gardner.

WINDEMERE, 309 Fourth Av., 3 blocks from ocean. $8 to $14 weekly. Cap. 40. A. & E. Hart.

GRAMERCY HOTEL 1st Ave. & Bergh St. Block from Casino. Cap. 150. G. D. Schanck.

HOTEL THEDFORD North Asbury Park, N. J. Rebuilt. Suites with bath; booklet. H. Duffield.

HOTEL CLIFTON Ocean End of 3d Av. Special rate 3 days for $5 over the Fourth. M. V. ABBOTT.

STAFFORD North Asbury's Select Hotel, Fronting lake and ocean.

HOTEL REYNOLDS { 1st Ave. Block from Ocean. Best Cuisine.

NEW JERSEY—Montclair.

The MONTCLAIR
ON THE MOUNTAIN TOP
MONTCLAIR, N. J.
Information at
America's Hotel Bureau, 1122 B'way, N. Y.

NEW JERSEY—Seabright.

PENINSULA
SEABRIGHT, N. J.
C. H. DEDERER, PROPR.

NEW JERSEY—Lake Hopatcong.

LAKE VIEW HOUSE
LAKE HOPATCONG, N. J.
Extensive improvements. Noted for superior table and service. T. R. MOORE.

NEW JERSEY—Dunnfield.

MOUNTAIN SIDE HOUSE.—Near Water Gap, half mile Delaware River front; boating, bathing, fishing; airy rooms; excellent kitchen; illustrated booklet. Ernest von Hagen, Dunnfield, N. J.

NEW JERSEY—Sea Girt.

The TREMONT Right on the beach. Delightful country surroundings. Special June rates.
S. HINKSON WOODWARD, Mgr.

NEW JERSEY—Elberon.

ELBERON HOTEL and Cottages
ELBERON, N. J.
'Phone 321—West End.

NEW JERSEY—Spring Lake.

THE ALLAIRE Spring Lake, N. J.
Directly on beach. Booklet. E. M. Richardson.

NEW JERSEY—Ocean Grove.

UNITED STATES Main Av., Overlooking Ocean. Martin & Amy.

PENNSYLVANIA—Delaware Water Gap

WATER GAP HOUSE
A MOUNTAIN PARADISE.
DELAWARE WATER GAP, PENN.
NOW OPEN to December. Unquestionably the finest equipped, most luxurious, and best situated hotel. Highest altitude; no noise or dust of railroads or highways; 100 tiled private baths; running water in all rooms; steam heat, log fires; elevators, electric lights; sun parlors, &c. Cuisine of highest standard; French chefs, white service. Own farms and registered cows. Orchestra; social diversions. Golf, saddle horses, tennis, bowling, billiards; trout fishing, boating, &c. Garage, livery. Special early season rates. Booklet and auto maps mailed. Coaches meet trains. Ownership management. JOHN PURDY COPE.

THE KITTATINNY
THE LEADING HOTEL AT DELAWARE WATER GAP, PA.
Write for illustrated booklet showing hotel, Kittatinny Park scenes, Auto maps, &c. Orchestra. Livery. Garage. G. FRANK COPE.

PENNSYLVANIA—Pike County.

BLUFF HOUSE
MILFORD, PIKE COUNTY, PA.
Opens June 19; 95 miles from N. Y. City; accommodates 350; most charming resort on bank of Delaware River; rooms en suite, with bath; orchestra; baseball, tennis; magnificent roads; boating, bathing, fishing, etc.; no mosquitos; automobile bus from depot to hotel. Send for illustrated booklet.
P. N. BOURNIQUE, Prop.

PENNSYLVANIA—Mount Pocono.

MT. PLEASANT HOUSE.
Finest location on Pocono Mts.; steam heat, baths; Cuisine and service excel. Special rates for July. Booklet.
W. T. & H. M. LEECH, Mt. Pocono, Pa.

POCONO MT. HOUSE AND SPRINGS.
Cap. 250. Booklet. E. L. Hooker, Jr.

PENNSYLVANIA—Canadensis.

NEW SPRUCE CABIN INN.
Where you can catch trout. Rooms en suite and with private bath. Booklet.
W. J. & M. D. Price.

GOT $60,000 FORTUNE BY PICKING RAGS

Story of Monaghan Family's Strange Life Revealed by Brother's Death in a Stable.

ALL VOWED NEVER TO WED

But Joseph Broke the Pledge—Breach Healed Over His Coffin in a Stall—Sister the Treasurer.

The history of a strange family, how they have lived as ragpickers and accumulated a fortune amounting to at least $60,000, how one of them lived in a stable and was buried from there, was brought out yesterday by the probating of the will of Joseph Monaghan of Maspeth, L. I., by John T. Robinson, an attorney of Elmhurst.

The family, which now consists of two brothers and a sister, another sister having died, met on Wednesday for the first time in several years in the stable where Joseph's funeral was held. Nearly 700 people surrounded the stable at the time, for the Monaghans and their eccentricities are well known in the community.

The coffin reposed in one of the stalls and candles were placed on the partitions. There were even flowers distributed around the stable. In this queer situation the two remaining brothers and the one sister clasped hands and effected a reconciliation, which was the closing incident in a quarrel which had lasted several years.

It was nearly fifty years ago that Patrick Monaghan came to America from Ireland and settled in lower Manhattan. He brought his wife and three children, Patrick, Jr., John, and Alice. Afterward there were born to him a daughter and a son, Margaret and Joseph. After living in this country for a decade the father died. The children at that time gathered around his coffin and formed a strange compact. They agreed always to live together, always to work together, and never to marry. Alice, the eldest child, was to have charge of the money.

About twenty years ago the family moved to Maspeth in the Newtown section of Queens County. The mother died soon after. The vocation of the Monaghans was ragpicking and scavenging. They worked hard and faithfully, and all the money thus made was turned over to Alice. Much of the income she invested in real estate.

It was not long after the family moved to Maspeth that the first break came. Joseph decided to get married. He moved away from his brothers and sisters after he had taken this step, but, although he had displeased his brothers and sisters he did not succeed in pleasing his wife, because he insisted on continuing to turn over most of his income to Alice.

In the end the two found it impossible to live together and they separated. Mrs. Joseph Monaghan and the child, Rosie, live at 2,016 Second Avenue, Manhattan.

When Joseph left his wife he and his brother Patrick went to live in the stable of a house they owned. They rented the house. Patrick owned several horses, which had to be kept somewhere, and the brothers slept in a stall between them. Here it was that Joseph died.

About five years ago there was trouble again in the family, this time over money. The case was taken into court and Alice was compelled to divide the estate so that each one got his share. Margaret died soon after this, and she felt so unfriendly toward Alice that she left her only $5. She thought that the law compelled her to leave her sister something. The rest of her estate she divided in her will between her three brothers.

Since then the family has been separated. Alice, now 62 years old, has lived alone; Patrick, 60 years old, has lived in the stable with Joseph, while John has lived in one room of a house that he owns. Patrick is nearly blind, but he continues to do a great deal of work. Joseph had been unlucky with his money, and in the end was worth less than the others. He leaves only about $2,000, of which $500 goes to his widow and the rest to his brother Patrick.

The crowd which collected at Joseph's funeral had the strange experience of seeing this curious family collect and become reconciled with each other. Even Joseph's widow was received with the others in the stable where the two brothers have lived for so long.

The will was filed in the Queens County Surrogate's Court and the question of admitting it to probate will come up on July 13.

"It is impossible to tell the value of the property until the parties appear in court," said John T. Robinson, the attorney who filed the will. "But the value of the combined estate is undoubtedly quite a sum." Mr. Robinson also filed Margaret's will.

Ex-Judge George Burr of Maspeth has long taken a friendly interest in the family, and he is the executor of the will. The wife, it is said, is satisfied with her share of $500.

MAY NOW DIVORCE MRS. HUNT.

Aged Husband Whom She Left in Paris First Said He Wouldn't.

John Wright Hunt, the wealthy hotel builder and owner, whose wife left him in a Paris hotel to elope with a Russian whom she met while traveling, sailed for Liverpool yesterday on the Cunard liner Lusitania. Mr. Hunt returned from abroad three weeks ago without his wife.

At that time he told the story of his wife's elopement and declared that he would never divorce her. He said on sailing yesterday that he would not try to effect a reconciliation with his wife, but he did not appear to be so certain about the divorce. He said he was going over to get his automobiles and perhaps make a trip through Europe.

Mr. Hunt is about 68 years old and his wife is about 25. The elopement marked the end of an automobile tour the pair made. They were stopping at a hotel in Paris when Mrs. Hunt met a young Russian in the hotel corridor. Within two weeks after their meeting she had left her aged husband for the younger man.

AGAINST ROOSEVELT ESTATE.

Worthless Bonds Are the Executor's Only Award in a Real Estate Deal.

Judge Martin, in the United States Circuit Court, decided yesterday that the only compensation the estate of Robert B. Roosevelt, an uncle of ex-President Roosevelt, is entitled to in connection with the sale of the premises, 33 Nassau Street, by the Holland Building Association to the Holland Trust Company, is the return of the Brigantine Island securities which were put up by Mr. Roosevelt at the time of the deal in March, 1901.

Brigantine Island is off the New Jersey Coast. It was taken over by the Holland Trust Company, Robert B. Roosevelt, and other capitalists, with the intention of making it a rival resort to Atlantic City. The venture proved a failure, and the securities are now said to be practically worthless.

The present suit was brought by John E. Roosevelt, as executor of the estate of Robert B. Roosevelt.

Falls Dead in Front of New Home.

Jacob Entemann, a well-to-do retired butcher, 60 years old, fell dead yesterday in front of his home at Tremont and Castle Hill Avenues, Westchester, of heart disease. Two years ago he retired with a fortune and bought a home in South Norwalk, Conn., where he went to live with his wife and five children. Recently he became weary of idleness and purchased the Westchester house, intending to resume business where he made his fortune.

SEA GAMBLERS' LONELY TRIP.

Three on the Caronia Forced to Play Checkers and Chess.

Three professional transatlantic gamblers had small chance to ply their trade during the voyage of the Cunard liner Caronia, which ended at this port yesterday.

The men were recognized by the steward and officers as soon as they came aboard, and in addition to the usual notice warning passengers from playing cards with strangers, Capt. Dow posted another notice warning the passengers that it was known that gamblers were on the steamship.

Stewards were also cautioned to keep a watch over the men. In consequence the suspected trio did not play any games more serious than checkers and chess.

The coming of the gamblers has revived the often-denied story that the steamship lines intend to establish private rogues' galleries to protect their patrons from professional sea-going card sharps.

RAILWAYS' ALBANY EXPENSES.

Erie Certifies to $1,100, Coney Island and Brooklyn Road $2,669.

ALBANY, June 30.—The Erie Railroad Company to-day certified to the Secretary of State that it spent $1,100 at the session of the last Legislature. The money was paid to Reynolds, Stanchfield & Collin, attorneys for the company.

The Coney Island & Brooklyn Railroad Company certified it spent $2,669. Dykman, Oelund & Kuhn of Brooklyn received most of the money.

LATEST CUSTOMS RULINGS.

Board Allowed No Discrimination Between French and German Goods.

The Board of United States General Appraisers has denied claims filed by Horstmann, Von Hein & Co., D. S. Hesse & Bro., and Aitken, Son & Co., and others regarding the classification of narrow woven fabrics of silks claimed by the importers to be entitled to enter this country at the rate of 50 per cent., either as manufactures of silk or as silk beltings at the same rate.

Collector Loeb classified the merchandise as "silk trimmings or galloons," with a customs tax of 60 per cent. It appears that the articles have superimposed ornamentation of a different color from the ground fabric worked thereon, while other of the articles have scalloped edges. On the other hand, the importers desired the board to distinguish between articles of the kind here in question shipped from Germany and similar goods shipped from France. The former are known as the "Barmen" variety, and the latter as the "St. Etienne."

General Appraiser Fischer says in overruling the protests:

"The importers' contention really amounts only to a claim that the manufactures of one country should be differentiated from another. On the record and testimony in these cases we find nothing to warrant a departure from our previous rulings. The protests are overruled and the decisions of the collector affirmed."

FOUR NEW ERIE DIRECTORS.

Gary, Perkins, Loree, and Lovett Represent Morgan and Harriman Interests

Four new Directors were elected to the board of the Erie Railroad yesterday. They are E. H. Gary, George W. Perkins, L. F. Loree, and R. S. Lovett. The first two represent the Morgan interests, while Mr. Loree and Judge Lovett are associated with the Harriman interests, Mr. Loree being President of the Delaware & Hudson and Judge Lovett Vice President and general counsel of the Union Pacific. There was one vacancy on the board and three other places were created by the resignation of Alexander E. Orr, William C. Lane, and Louis L. Stanton.

In addition to electing these Directors the Erie Railroad board took occasion yesterday to set at rest the rumors which have cropped up from time to time that President F. D. Underwood was about to leave the Erie. They authorized a formal denial of these rumors. Both these steps were undertaken, it is understood, with the same object, namely, that of solidifying the management of the Erie Railroad and strengthening it, with a view to making most out of the company's opportunities.

With the purchase of the road's coupons which fall due to-day by J. P. Morgan & Co. the emergency measures adopted last year will be brought to a close, and from this time on it is expected that the Erie will manage its finances in the usual way. The earnings for May, made public yesterday, showed an increase of $449,000 in gross and an increase of $180,000 in operating income. For the eleven months of the fiscal year the operating income amounts to $12,290,000, an increase of more than $4,000,000 over the corresponding period last year.

Several promotions of officials in the transportation and traffic departments of the Erie were announced yesterday, among them being the appointment of John B. Dickson to the position of Superintendent of the Rochester Division. He has been assistant to the General Manager.

SECURITIES AT AUCTION.

The following securities were disposed of yesterday at auction at the Exchange Salesroom, 14 and 16 Vesey Street, Adrian H. Muller & Son, auctioneers:

5 shares Italian-American Trust Company of New York, $100 each, 62.
112 shares General Gas Appliance Company, $20 each, $32 for the lot.
58 shares New York Steam Company, $100 each; $12 New York Steam Company stock scrip; $206 New York Steam Company certificate of indebtedness, $61 for the lot.
74 shares Lanyon Zinc Company, $100 each; 115 shares Lanyon Zinc Company preferred, $100 each, $9 for the lot.
5 shares Tammany Publishing Company, $10 each; $2 for the lot.
180 shares Depew Improvement Company, $100 each, $56 for the lot.
1 share Chemical National Bank, $100, 520.
2 shares New York Life Insurance and Trust Company, $100 each, 1,120.
1 share Delaware & Hudson Company, $100, 195.
1 share New York Central & Hudson River Railroad Company, $100, 133¼.
1 share American Telegraph and Cable Company, $100, 77.
2 shares Buffalo, Rochester & Pittsburg Railroad preferred, $100 each, 133.
1 share Fulton Trust Company, $100, 287.
2 shares Buffalo, Rochester & Pittsburg Railroad common, $100 each, 91.
1 share Albany & Susquehanna Railroad, $100, 301.
2 shares Bank of New York National Banking Association, $100 each, 331.
1 share Mechanics' National Bank, $100, 261.
1 share Merchants' National Bank, $50, 163.
1 share Pennsylvania Railroad Company, $50, 137½.
1 share Atlanta & Charlotte Air Line Railroad, $100, 193½.
2 shares Alleghany & Western Railroad, $100 each, 118.
1 share Union Pacific Railroad preferred, $100, 102.
1 share Baltimore & Ohio Railroad preferred, $100, 95½.
2 shares Morris & Essex Railroad Company, $50 each, 190.
1 share Pullman Company, $100, 190½.
1 share United New Jersey Railroad and Canal Company, $100, 256.
2 shares Mahoning Investment Company, 65.
10 shares International Paper Company preferred, $100 each, 62⅝.
10 shares United States Steel Corporation preferred, $100 each, 125½.
10 shares American Car and Foundry Company preferred, $100 each, 116¾.
10 shares American Smelting and Refining Company preferred, $100 each, 110⅝.
10 shares Union Pacific Railroad Company preferred, $100 each, 102.
10 shares Amalgamated Copper Company, $100 each, 82¼.
7 shares New York Central & Hudson River Railroad Company, $100 each, 133⅛.
18 shares Pullman Company, $100 each, 187.
$1,000 Tennessee Coal, Iron and Railroad Company consolidated first mortgage 6 per cent. bonds, (Birmingham, Ala., Division,) due 1917, July coupon on, 106¾ and interest.
5 shares Delaware, Lackawanna & Western Railroad Company, $50 each, 686.
35 shares Garden City Company preferred; 150 shares Garden City Company common; $10,000 United States Tunnel Mining, Milling, Drainage and Transportation Company 6 per cent. bonds, $13,000.
50 shares Fifth Avenue Trust Company, $100 each, 400.
20 shares Amphion Academy, (Broadway Trust Company deposit receipt,) $35 for the lot.
500 shares New York Transportation Company, $4.37½ per share.
675 shares Patent Title and Guarantee Company of Delaware, $15 for the lot.
933 shares Twentieth Century Manufacturing Company, (hypothecated,) $100 each, $159 for the lot.
10 shares Lawyers Title Insurance Company, $100 each, 248.
13 shares Guardian Trust Company of New York, $100 each, 165.

MERCANTILE MARINE SHOWS 1908 DEFICIT

President Ismay Says, However, That There Has Been a Recovery This Year.

HARD HIT BY DEPRESSION

Costly Privilege of Carrying the American Flag Results in Transfer of Three Ships to Belgian Flag.

The annual report of the International Mercantile Marine for the year ended December, 1908, the sixth year of its organization, shows a deficit of $1,729,982 after meeting all fixed charges, operating expenses, maintenance, &c. This compares with a surplus of $4,033,730 in 1907. President J. Bruce Ismay, in his report to the stockholders, explains the deficit as chiefly due to the business depression here and abroad which cut down westbound freights heavily in the first half of 1908, reducing the tonnage below that for the same period for a number of years and making it necessary for a number of the lines to lay up several steamers, especially those built for carrying freight only. East-bound freight was reduced to a lesser degree. The passenger business was likewise affected and the number carried of all classes was reduced by 950,788 persons.

Speaking of present conditions and the outlook, President Ismay says:

> The actual results so far this year indicate that the trade conditions during 1909 will be better than those which existed during 1908, and the management is hopeful that the result of the working for the present year will show some improvement on that for 1908, but until commercial conditions in the United States become normal and improve in other countries anything like satisfactory earnings cannot be expected. However, with the improvements and additions to your fleets, under anything like fair conditions you can confidently look for a material improvement in results.

The costly privilege of flying the American flag which E. H. Harriman complained of in reference to the shipping situation on the Pacific before his departure to Europe, is reflected in the action of the International Mercantile Marine in transferring some of its steamers to Belgian register. On this point the report says:

> Owing to the additional cost and complications of operating the steamships Finland, Kroonland, and Samland under the American flag, without any compensating advantages, as compared with their sister ships in the Antwerp service operating under a foreign flag, these steamers have been transferred to the Belgian register and flag.

Gross voyage earnings for the year were $29,981,044, and miscellaneous earnings, including dividends on outside investments, $576,023. Voyage expenses totaled $24,551,111, and other expenses brought the total up to $29,653,891, leaving net earnings at $903,176. Interest and taxes amounted to $3,651,130, and interest on advances for steamship construction to $44,372, which put the deficit at $2,792,326. This was reduced by the surplus insurance amount item of $1,062,344 to $1,729,982.

IRON AND STEEL NOTES.

Prices Advancing and the Manufacturers Now Hold the Whip Hand.

Continued strength in the iron and steel markets is reported by the leading trade journals in their issues of to-day. The Iron Age says:

> The iron and steel markets are showing numerous evidences of strength. Not only are prices advancing on both pig iron and rolled products, but manufacturers are becoming more independent. That they can again discriminate in their favors to buyers is shown by the manner in which in numerous lines the acceptance of orders at present prices is limited to specifications for early delivery.
>
> It is reported that the International Harvester Company is feeling the pig iron market for delivery during the first half of 1910.
>
> Agricultural implement makers find the demand exceeding their estimates. It seems certain that they will have to make additional purchases of bars and shapes.

The Iron Trade Review says:

> Even the intense heat of the last few days has not checked the activity of mills and furnaces, and the first half of the year closes with most satisfactory conditions. While one cannot speak with absolute assurance concerning the last half of this year and the first half of next until crop prospects are more definitely defined, crops are now in good condition, and if the progress continues great prosperity for the iron business seems to be assured. The only cloud in the sky is due to labor troubles, but the strike on the Great Lakes against the open-shop principle is rapidly collapsing, and it is likely that the same result will follow the strike which has just been declared against the open-shop principle in sheet and tin plate mills.
>
> From all parts of the country comes most encouraging news concerning the plans for buying of railroad equipment. One large system expects to destroy many of its old cars and to bring its entire equipment up to a much higher standard of excellence. The Harriman lines have purchased 5,200 cars. The Alabama Great Northern awarded the contract for 500 cars to the Standard Steel Car Company, and 250 to the Pressed Steel Car Company; the C., B. & Q. is in the market for 500 freight cars; the Ann Arbor Railroad has ordered 1,400 tons of structural steel, and is reported in the market for 12,000 tons additional; the Santa Fe has ordered 10,000 tons of its tie plates; the C. & N. W. has ordered 720 tons of bridge material, and the Interborough Transit Company of New York has closed for 150 steel Subway and 100 steel elevated coaches. The rail situation continues to improve.

COURT CALENDAR.

FEDERAL.

UNITED STATES CIRCUIT COURT—Hough, J.—Equity calendar. 40—Nat Cash Reg Co-Am Cash Register.

STATE.

SUPREME COURT—Special Term—Part I.—Blanchard, J.—Motions. 1—In re 57 and 59 West 46th St. 2—Moody Manual Co-Moody. 3—Clarke-Greene. 4—In re Gural. 5—Skinner-Bingham. 6—In re Ganal. 7—In re Dietz. 8—Danziger-U S Printing Co. 9—Kohrman-Kohrman. 10—Joline-Willcox. 11—De Lantelys-Holland. 12—Schaffer-Seidman. 13—McCleary-Bingham. 14—In re Murray. 15—Van Daren-Smith. 16—Peters-Peters. 17—Sagehomme-Paul B Pugh & Co. 17—Mann-Lyle. 19—Minsky-Minsky. 20—In re Sedgwick Av. 21, 22—Schliess-Hass. 23—Dimond-De Witt. 24—Clement-Shay. 25—Mackey-Con Ry & Light Co. 26—Tousey-Hazelton. 27—Kenthen-Bremer. 28—Bulova-Schwarze. 29—Malim-Malim. 30—Butterick Pub Co-Taylor. 31—Snydecker-Friedel. 32, 33—Renner-Renner. 34—In re Uhlfelder. 35—Frieder-Frieder. 36—Bridsell-Kline. 37—Greene-Greene. 38—Jarmulowsky-Gates. 39—Paulsen-Paulsen. 40—Hallwachs-Hallwachs. 41—Zugarno-McClellan. 42—Mitchell-Dunmore Realty Co. 43—J Mandelburg & Co-Finkelstein. 44—Conner-Conner. 45—Beekman-N Y Taxicab Co. 46—Lewis-Universal Safety Car Cont Co. 47—Samer-Samer. 48—Greene-Greene. 49—Landan-Bingham. 50—Casese-McClellan. 51—Garone-same. 52—Bernstein-same. 53—Audubon Amuse Co-same. 54—Carfolite-same. 55—Andrew Jergens Co-Woodbury. 56—Carfolite-City of N Y. 57—Johnson-same. 58—Hoffman-same. 59—In re Doyle. 60—Harris-Nelson. 61—Strause-Berkman. 62—Balletti-McClellan. 63—Schwalbe-same. 64—Collier-Bingham. 65—Fitzsimmons-same. 66—Story-Putnam Holding Co. 67—Whipple-Farrelly. 68—In re Eltinger. 69—Dermigny-Ludelmann. 70—N Y Taxicab Co-Hungarian Restaurant Co. 71—In re Montclair Cigar Co. 72—Herzig-Joseph. 73—Whipple-Farrelly. 74—In re Standard Addressing Co. 75—Brodie-Towne. 76—Johannessen-Johannessen. 77—Carroll-City of N Y. 78—South End Realty Co-Auto Garage Co. 79—Miller-Barlow. 80—Andruss-American Amuse Assn. 81, 82—Schlesinger-Forgotston. 83—Gartner-Schwartzler. 84—McBrien-Holl. 85—Dattelbaum-Forgotston. 86—Grunwald-Grunwald. 87—Cervelli-Cervelli. 88—Hastorf-Moskowitz. 89—Cooke-Hart. 90—Raymond-Cunningham. 91—Ludwig-Ludwig.

SUPREME COURT—Special Term—Part II.—Giegerich, J.—Ex parte business.

SURROGATES' COURT AND CHAMBERS—Thomas, S.—Wills for probate: James McLaughlin, Benjamin Hurtig, Kate Keough, Thomas C. Durham, John J. Desmond, John Klein, Maria Martin, Clarence S. Tilder, Arnold J. Heidems, Gertrude Wiegand, Daniel J. Spellman, Mary H. Trotter, Mary Nacks, Otto Lulves, Sarah Seligman.

Referees Appointed—New York.

SUPREME COURT—Fitzgerald, J.—Penfield vs. Kelly—Denis A. Spellissey. Rosenthal vs. International College of Languages—John J. Lenehan.

SUPREME COURT—Greenbaum, J.—Sullivan vs. Oltarsh—Frank Keck. Bitterman vs. Grayboys—James C. Levi. Horn vs. Hudson Grant View Realty Co—Henry J. Dottenheim. Kaufman vs. Stein—Henry A. Mendelson. Jackson vs. Stern—Carl L. Schurz.

SUPREME COURT—Dowling J.—McCusker vs. Ryan—Cornelius J. Sullivan.

SUPREME COURT—Giegerich, J.—Kitt vs. Cohen—William E. Morris.

SUPREME COURT—Guy, J.—Normoyle vs. Bauer—Harry N. French.

SUPREME COURT—Blanchard, J.—Gaskell vs. Wolte—A. O. Salts. Rosenberg vs. Weinstein—Gilbert H. Montagne. Italian-American Trust Co. vs. Pati—James O. Malley. In re Trust Company of America—Frank Hendrick.

Receivers Appointed—New York.

SUPREME COURT—Giegerich, J.—German Savings Bank vs. Croneberger—Jacob Katz.

CITY COURT—Conlan, J.—Dorman vs. Schiff—Nathan Greenbaum.

Westchester County.

COUNTY COURT—Platt, J.—1480—Luciano-Sweeney. 1239—Cooley & West-Weinheimer. 1522—W. P. Hardware Co.-Smith. 1496—Harriman-Jones. 1436—Sundberg-Wilder. 1358—Sindlinger-Storrs. 1538—Crossen-Verplanck.

BUSINESS TROUBLES

JOHN KENNEDY.—A petition in bankruptcy has been filed by John Kennedy, living at 208 West 114th Street, with liabilities of $24,167 and no assets.

MAX GITLITZ.—A petition in bankruptcy has been filed by Max Gitlitz, a clerk, living at 250 Rivington Street, with liabilities of $3,782 and no assets.

H. E. STILLMAN & CO.—Judge Hand has appointed Peter Alexander receiver for Horace E. Stillman and Augustus C. Lockwood, individually and composing the firm of H. E. Stillman & Co., fish dealers at 4 Fulton Market, fixing his bond at $10,000.

NATIONAL SOAPSTONE COMPANY.—Schedules in bankruptcy have been filed by the National Soapstone Company of 885 First Avenue, and Arrington, Va., with liabilities of $152,930, of which $116,753 is secured claims, and assets of $91,154, which include real estate, consisting of 700 acres in Nelson County, Va., $50,000; machinery and tools, $40,000, and debts due, $1,054.

Judgments.

These judgments for amounts more than $100 were filed yesterday, the first name being that of the debtor:

Aderer, Adolph—W. P. Byrne, $126.
Briskman, Joseph—J. H. Eckhardt, costs, $116.
Brady, Esther L.—A. B. Tebbs, $5,000.
Bassett, Paul J.—M. N. Clement, costs, $110.
Benes, Thomas—C. F. Flaacke, $106.
Buck, Frederick and Selina—M. Schnurmacher, $232.
Brewster, Richard F., President, et al.—H. Schwaner, $198.
Brown, Charles B., (not summoned,) et al.—H. Schwaner, 198.
Beyea, Frances A.—McVickar Gaillard Realty Co., $3,543.
Bellinsky, Harry, (not summoned,) et al.—M. Zimmermann Co., $273.
Crawford, Henry T.—N. Y. Tel. Co., $157.
Craig, Howard F.—E. J. McCarthy, $201.
Clarke, Walter J.—S. L. Fakas, costs, $660.
Clayton, Walter E.—G. B. Adams, $1,041.
Du Mahaut, Adolph N.—C. P. McKnight, $265.
Easton, George E.—C. E. Chivvis, $196.
Engeman, Wm. A., et al.—A. L. Aste, $463.
Erickson, Alexander H. and Effie A.—J. M. Sulzberger, $6,337.
Elliott, John G.—M. Dresch, $1,774.
Friedman, Joseph—Endicott-Johnson Co., $373.
Godfrey, Edward C.—Ivy Courts Realty Co., $406.
Gorman, Edward—W. E. Baker Co., $141.
Gaylord, Mrs. John A., (not summoned,) et al.—A. Kirchner, $322.
Gillen, Edward J.—L. C. Hitchings, $410.
Gottenberg, Isadore—E. Cohen et al., $113.
Gerber, Sam—A. Peter, $4,388.
Goldberg, Philip—B. M. Kremer, $756.
Hurtig, Benjamin, et al.—Dent Realty Co., $122.
Hammersteip, Abe—L. M. Sweet & Co., $211.
Hirsbrunner, John—J. N. Sapus et al., $201.
Herfurth, Rudolph W.—E. E. Bulen, $171.
Herman, Martin, et al.—J. Goldberg, $1,885.
Jacobs, Max—J. A. Abel et al., possession of property and $90, or $1,123.
Kerrigan, Joseph J.—Haward Co., $304.
Kiernan, James—I. Sommers, $200.
Kelley, John J.—F. N. Glover, $233.
Lewis, Samuel—S. C. Master, $224.
La Cagnina, Orazio—Burns Brothers, $119.
Meadow, Joseph or Joe—I. Bleich, $264.
Machlin, Maurice B.—H. B. Hutcheson, $151.
Marks, Joel, et al—M. Dodaro, $522.
Molly, Charles F., (not summoned,) et al.—A. Kirchner, $322.
Minard, William A.—C. Adler, $197.
Marx, Simon, Edward—A. Herzog, $408.
Marx, Ferdinand and Nathan—Same, $408.
McKary, James P.—C. Adler, $162.
Naughton, Mary J., guardian—M. Dickerman, $670.
Naudin, Joseph—Hester Columbus Associated Breweries Co., $157.
Natkins, Benjamin—Jackson's Mantel and Grate Works, $229.
Novick, Louis, et al.—B. M. Kremer, $756.
O'Brien, Stephen—G. R. Sutherland, $226.
Pridmere, William E.—B. H. Levy, $276.
Pickens, Green—J. B. Martin, $214.
Peter, George L., (not summoned,) et al.—H. Schwaner, $198.
Ries, Jacob, et al.—B. Seidenberg, $115.
Rathowsky, Sarah—S. Gladstone, $605.
Rokofsky, Harry—Iron Workers' Supply Co., $101.
Raudnitz, Julia, et al.—A. Herzog, $463.
Shapiro, Julius—J. Cohen, costs, $108.
Scardino, Pietro—A. Chibbaro, $113.
Siegel, Ernest—A. Ravitch, $123.
Schwartz, Harry, et al.—M. Zimmerman Co., $273.
Solomon, Isaac—A. Tanzer, $157.
Ellsby, George W.—C. Y. Paletz, $163.
Scarangolla, Vincenzo (not summoned) and Mauro—J. Santora, $111.
Scholle, William, et al.—J. Goldberg, $1,885.
Titcomb, Virginia C., et al.—A. Kirschner, $322.
Underhill, Eugene—W. H. Kirkham, $271.
Wilson, George W.—B. Blumenthal, $219.
Wiener, Jacob, et al.—B. Seidenberg, $115.
Ward, Henry M.—Mutual Life Ins. Co. of New York, $477.
Watson, John C., et al.—M. Dodaro, $522.
Whipps, William O., (not summoned)—H. Schwaner, $198.
Metropolitan Life Ins. Co.—H. Herzog, $607.
Brighton Beach Racing Ass'n et al.—A. L. Aste, $463.
R. W. Herfurth Co.—A. Freundlich, $740.
Rex Fore Extinguisher Co.—R. L. Stillson Co., $174.
Kahn-Stern Co.—A. Melandry, $103.
General Publicity Co.—P. Cohen, $162.
Dernburg Mfg. Co.—M. Corn, $287.

Satisfied Judgments.

The first name is that of the debtor, the second that of the creditor, and the date that when judgment was filed.

Abramowitz, Harry—A. Markowitz, Nov. 30, 1908, $352.
Brinckerhoff, Edwin O.—City of N. Y., June 22, 1909, $4,468.
Davies, J. Clarence—I. Diesond, Feb. 23, 1909, $1,164.
Cohn Cut Stone Co.—A. C. Coxe, Jr., May 4, 1909, $329.
Same—Same, May 4, 1909, $375.
Cook, Martin R.—L. A. Tanzer, June 9, 1909, $723.
Cohn, Mark J.—S. Hornichter, June 24, 1909, $3,177.
Friedlander, Albert—D. Oppenheim, June 5, 1909, $125.
Same—Same, Nov. 19, 1908, $1,622.
Gallo, Joseph, et al.—Northern Bank of N. Y., June 15, 1909, $6,193.
Pitelli, Frank, et al.—Northern Bank of N. Y., June 15, 1909, $6,193.
Koehler, V. Hugo, et al.—Empire Trust Co., April 1, 1909, $3,352.
Preble, Walter E., et al.—Empire Trust Co., April 1, 1909, $3,352.
Jackson, Richard E.—N. J. Gumbiner et al., Dec. 8, 1898, $339.
Langdon, George—Phoenix Fire Insurance Co., Aug. 2, 1901, $269.
Kwarcianski, Anton—A. Block, June 17, 1908, $324.
Morison, Andrew P., et al.—Van Dyck-Churchill Co., June 9, 1909, $776.
Mechanics and Traders' Realty Co.—I. Lieberman et al., Dec. 11, 1908, $5,134.
Rubenstein, Abraham—H. G. Meyers, March 11, 1909, $278.
Spencer Leasing Co. of Greater N. Y.—J. Keim, Jr., June 10, 1909, $1,022.
Ferguson, Samuel I.—N. Y. Telephone Co., July 11, 1904, canceled, $172.
Same—Same, Nov. 6, 1905, canceled, $233.
Same—L. Schlesinger, May 10, 1906, canceled, $11,284.
Same—Same, Feb. 27, 1905, canceled, $161.
Same—Same, Jan. 19, 1905, canceled, $395.
Smith, Robert—R. J. Mahoney, Oct. 31, 1907, reversed, $3,655.

The New York Times Weekly Financial Review

is considered by well-informed men in Wall Street to be "America's representative financial review." It has the fullest and best arranged pages of statistics. It goes beyond statistics and keeps far in front in the discussion of the live news of things going on in Wall Street. Its articles stand the test of final events.

The New York Times Weekly Financial Review,
One Dollar a Year by mail.
Times Square,
New York.

ARRIVAL OF BUYERS.

Thomas, A. S., Meriden, Conn.; J. J. Killeen, notions and furnishing goods; 31 Union Square.
Kaufman Brothers, Pittsburg, Penn.; L. Silverstein, carpets; A. Kuehn, cloaks and suits; 648 Broadway.
Siegel, F., & Brothers, Chicago, Ill.; S. Siegel, cloaks and waists; 7 West Twenty-second Street; Herald Square Hotel.
May Company, Cleveland, Ohio; J. H. Levy, trunks and clothing; 4 Washington Place.
Harris, Lipshitz & Co., Dallas, Texas; C. H. Rice, furnishing goods; 75 Leonard Street.
Solomon, K., & Co., Pittsburg, Penn.; S. D. Waxman, cloths; 13 Astor Place; The Breslin.
Gimbel Brothers, Philadelphia, Penn.; F. E. Gordon, domestics; 821 Broadway; The Breslin.
Watt, Rettew & Clay, Norfolk, Va.; O. S. Bullock, hosiery and furnishing goods; 57 White Street.
Hillmans, Chicago, Ill.; J. S. Clenland, dry goods; 684 Broadway; Hotel Grand.
White, P. H., Company, Boston, Mass.; E. S. Malvern, hosiery, gloves, and knit underwear; 41 Union Square.
Bacon, Chappell & Co., Syracuse, N. Y.; J. McDonald, dress goods and silks; 817 Broadway.
McAuslan & Wakelin Company, Holyoke, Mass.; W. B. Wakelin, suits, laces, gloves, and ribbons; Miss A. Collins, ladies' wear; Hotel Navarre.
Rice-Stix Dry Goods Company, St. Louis, Mo.; F. X. Walsh, dress goods and silks; 377 Broadway; Hotel Seville.
Greater San Francisco Cloak Company, San Francisco, Cal.; L. Harris, cloaks and suits; 27 West Twentieth Street.
New Bedford Dry Goods Company, New Bedford, Mass.; J. A. Millotte, wash goods; St. Denis Hotel.
Wyman, Partridge & Co., Minneapolis, Minn.; F. P. Hapwood, prints and wash goods; 43 Leonard Street.
Gable, William F., & Co., Altoona, Penn.; J. M. Fay, linens; 2 Walker Street.
Morris, Mann & Reilly, Chicago, Ill.; H. Morris, woolens; Herald Square Hotel.
Mandel Brothers, Chicago, Ill.; J. K. Hermes, rugs; 450 Broome Street; Hotel Navarre.
Snellenberg, N., & Co., Philadelphia, Penn.; C. Dillemuth, dress goods; 683 Broadway; Hotel Navarre.
Chandler & Co., Boston, Mass.; H. W. Schaska, laces and handkerchiefs; Hotel Imperial.
Harris-Emery Company, Des Moines, Iowa; Miss J. McWilliams, laces and embroideries; 320 Church Street.
Porter, J. J., & Co., Pittsburg, Penn.; J. J. Porter, millinery; Hotel Grand.
Siegel, H., Company, Boston, Mass.; R. G. Alexander, furniture; Herald Square Hotel.
Elder & Johnston Company, Dayton, Ohio; C. H. Reilling, housefurnishing goods; 2 Walker Street.
Goldsmith, J., & Co., Philadelphia, Penn.; W. Goldsmith, dry goods; Hotel Albert.
Solomon, F., & Co., Portland, Ore.; F. Solomon, dry goods; Hotel Albert.
Akron Dry Goods Company, Akron, Ohio; M. J. Federman, furnishing goods; 438 Broadway; Hotel Albert.
Blindell, T. H., St. Louis, Mo.; linings and dress goods; Hoffman House.
Chamberlain-Johnson-Dubose Company, Atlanta, Ga.; R. E. Parker, dry goods; 31 Union Square; Hoffman House.
MacInnes, J. C., Company, Worcester, Mass.; J. D. Robertson, ladies' and infants' wear; 57 White Street; Hotel Broztell.
Wyman, Partridge & Co., Minneapolis, Minn.; J. S. McKinney, dry goods; 43 Leonard Street.
Brown, Thompson & Co., Hartford, Conn.; J. Henry, dry goods; 2 Walker Street.
Little-Long Company, Charlotte, N. C.; H. C. Long, clothing and notions; St. Denis Hotel.
Levis-Zukoski Mercantile Company, St. Louis, Mo.; W. Levis, ribbons and veilings; 621 Broadway.
Oglesby, R. S., Company, Lynchburg, Va.; R. S. Oglesby, white goods; 350 Broadway.
Lederer, Strauss & Co., Des Moines, Iowa; M. Schloss, silks and ribbons; 621 Broadway.
Meldrum, H. A., Company, Buffalo, N. Y.; P. Masterson, domestics; 458 Broadway; Hotel Broztell.
McCurdy & Norwell Company, Rochester, N. Y.; Miss M. McLaughlin, laces and ladies' neckwear; 821 Broadway, Buyers' Association; Hotel Broztell.
Quackenbush, G. V. S., & Co., Troy, N. Y.; C. A. Evans, furnishing goods; E. Becker, dry goods; The Breslin.
Hager & Brother, Lancaster, Penn.; R. C. Masterson, notions, gloves, and furnishing goods; E. E. Snyder, clothing; 493 Broadway; The Breslin.

GUIDE FOR BUYERS.

BUTTONS.
Atlas Button Works, 13 Crosby, near Grand.
BRAIDS.
Novelty Braid Mills, V. N. & T., 106 GrandSt.
CROCHET AND KNIT SCARFS.
Blanchard & Price, 142 Fifth Avenue.
CUSTOMS BROKERS AND FORWARDERS.
Chas. Friedenberg, 17-19 State St. Est. 1890.
EMBROIDERIES.
Stein, Doblin & Co., 583-5-7 Broadway.
Zahner & Schiess Co., 515-17 Broadway.
JEWELRY.
Boxes for Jewelry, Silverware, Window Nov.
Wolfsheim & Sachs, 35 Maiden Lane.
KNIT GOODS (Underwear.)
American Hosiery Co. 108-110 Franklin St.
LEATHER GOODS—Alligator.
Grossman Leather Co., Inc., 329 E. 34th St.
NOVELTIES.
Deitsch Bros., 14 East 17th St.
NECKWEAR—Men's.
Berliner, Strauss & Meyer, 733, 735, 737 B'way
Charles W. Lyford & Son, 141 Fifth Avenue.
NOVELTIES.
Samstag & Hilder Bros., 557-59 Broadway.
OPTICAL GOODS.
The Julius King Optical Co., 12 Maiden Lane.
PICTURE FRAMES AND DECORATIONS.
Crucet & Cook Mfg. Co., 308 West 133d St.
VEILINGS AND NETS.
Louis Hamburger & Co., 91-93 Fifth Ave.

AUCTION SALES.

SUPREME COURT, COUNTY OF NEW York.—TITLE GUARANTEE AND TRUST COMPANY, as Trustee, Plaintiff, against JUDGE COMPANY and City Real Estate Company, Defendants.

In pursuance of a judgment of foreclosure and sale, duly made and entered in the above-entitled action and bearing date the 25th day of June, 1909, I, the undersigned, the Referee in said judgment named will sell at public auction, at the Exchange Salesroom, Nos. 14 and 16 Vesey Street, in the Borough of Manhattan, City of New York, on the seventh day of July, 1909, at 12 o'clock noon on that day, by JOSEPH P. DAY, Auctioneer, the property directed by said judgment to be sold, and therein described as follows:

1st—STOCKS.
Sterling Remedy Company, Certificate No. 6972, 200 shares.
Sterling Remedy Company, Certificate No. 6973, 200 shares.
Sterling Remedy Company, Certificate No. 6974, 50 shares.
Sterling Remedy Company, Certificate No. 6975, 7 shares.
E. S. Burnham Company, Certificate No. 371, 15 shares.
Sherman Bank, Certificate No. 84, 10 shares.

2d—TRADEMARKS.
"Judge" .... Certificate No. 22579
"Judge Quarterly" .... Certificate No. 31441
"Judge's Library" .... Certificate No. 21484
"Leslie's Weekly Illustrated," Certificate No. 31339.

3d—COPYRIGHTS.
"Judge."
"Judge Quarterly."
"Judge's Library."
"Leslie's Weekly Illustrated."

4th—PAID-UP POLICY: Prudential Insurance Company of America, No. 213,812, on the life of William J. Arkell, for $1,000.

Dated New York, June 29th, 1909.
EDWARD L. PATTERSON, Referee.
HAROLD SWAIN, Attorney for Plaintiff, 176 Broadway, Borough of Manhattan, New York City.

Baltimore & Ohio Railroad
ROYAL BLUE LINE TRAINS.
"Every Other Hour on the Even Hour."
TO BALTIMORE AND WASHINGTON.
Direct Connections in New Union Station, Washington, with All Lines South.

Leave New York Daily.	23d St.	Lib'y St.
WASHINGTON, Sleepers,	11:50 pm	1:30 am
WASHINGTON, Diner, Parlor,	7:50 am	8:00 am
WASHINGTON, Diner, Parlor,	9:50 am	10:00 am
WASHINGTON, Diner, Parlor,	11:50 am	12:00 n'n
WASHINGTON, Parlor,	1:50 pm	2:00 pm
(Parlor Car New York to Richmond, Va.)		
"ROYAL LTD," Diner, Parlor,	3:50 pm	4:00 pm
WASHINGTON, Diner, Parlor,	5:50 pm	6:00 pm
WASHINGTON, Buffet, Parlor,	6:50 pm	7:00 pm
Through daily trains to the West.		
CHICAGO, PITTSBURG,	7:50 am	8:00 am
CHICAGO, COLUMBUS,	11:50 am	12:00 n'n
PITTSBURG, CLEVELAND,	3:50 pm	4:00 pm
"PITTSBURG LIMITED,"	6:50 pm	7:00 pm
CIN., ST. LOUIS, LOUISV.,	11:50 pm	1:30 am
CIN., ST. LOUIS, LOUISV.,	9:50 am	10:00 am
CIN., ST. LOUIS, LOUISV.,	5:50 pm	6:00 pm

Offices: 245, 434, 1,300 Broadway, 6 Astor House, 225 5th Av., New York; 55 Av. B, 77 Ridge St., 343 Fulton St., Brooklyn; West 23d St. and Liberty St.
After 6 P. M. Sleeping Car reservation and full information regarding trains, &c., can be obtained at Bureau of Information, B. & O. 23d St. Terminal. 'Phone 6550 Chelsea.

TO THE
CATSKILL MOUNTAINS
via the Catskill Mountain, Otis and Catskill and Tannersville Railways.
Direct connection with the N. Y. Central trains leaving New York 7:54 and 11:11 A. M. daily, except Sunday, and 4:02 P. M. daily, and the West Shore trains leaving West 42d St. at 7:15 and 11:30 A. M. daily, except Sunday. Also direct connection with the HUDSON RIVER DAY LINE and the CATSKILL EVENING LINE STRS.
PURCHASE TICKETS VIA CATSKILL.

ARGENTINE
and All Brazilian Ports
by the Large, New and Fast Passenger Steamers of the
LAMPORT & HOLT LINE
Sailing from New York 5th and 20th each month,
16 DAYS TO RIO JANEIRO
23 DAYS TO BUENOS AYRES
For rates, etc. apply local ticket Agents, or
BUSK & DANIELS, General Agents
301 Produce Exchange, New York.

SEA TO MAINE
The Most Charming and Short Sea Trip on the Atlantic Coast.
JUNE 21ST TO SEPTEMBER 9TH.
DAILY SERVICE
(Sunday excepted) to
PORTLAND, ME.
STOPPING AT
MARTHA'S VINEYARD
on trips leaving New York Tuesdays, Wednesdays, and Saturdays, FROM PIER 20, EAST RIVER, NEW YORK.
10 A. M.—Mondays, Tuesdays and Wednesdays.
4 P. M.—Thursdays, Fridays and Saturdays.
For BOOKLET giving list of Tours, Summer Hotels and Boarding Houses in Maine, New Hampshire, Vermont and Canadian Provinces, 'phone 3419 Worth. Apply by letter or in person to Maine S. S. Co., 290 Broadway, cor. Reade St., N. Y.
The Entire Length of Long Island Sound by Daylight.

CLYDE STEAMSHIP CO.
To Charleston, S. C., and Jacksonville, Fla.
From Pier 36, N. R. (Spring St.,) at 1 P. M.
Apache.........July 2 | Mohawk.........July 6
Huron..........July 3 | Comanche.......July 7
Pier 36 N. R., and 290 B'way, N. Y.

FALL RIVER LINE
(Splendid Steamers—Splendid Service)
The Fall River Line Journal—out to-day—has a very readable article about Cape Cod—"quaint Cape Cod."
Ask the ticket man at 171 Broadway for your copy.
Fall River Line steamers leave New York, Pier 19, North River, feet of Warren Street, at 5.30 P. M. Get you to Boston as early as 7 o'clock next morning—later if you like.
Fare to Boston..... $3.65
Telephone 5121 Cortlandt for information.
City Ticket Office—171 Broadway.

HUDSON RIVER BY DAYLIGHT.
Palatial Steamers "HENDRICK HUDSON," "ROBERT FULTON," "ALBANY," and "MARY POWELL," of the Hudson River Day Line, fastest and finest river boats in the world.

Lve. Read Down.			Daily, ex. Sun.	Arr. Read Up.		
A.M.	A.M.	P.M.		A.M.	P.M.	P.M.
8:00	....	†	B'klyn Annex	†	6:20	....
8:40	9:40	1:45	Desbrosses St.	11:45	6:00	....
9:00	10:00	2:00	West 42d St.	11:20	5:30	8:40
9:20	10:20	2:20	West 129th St.	11:00	5:10	8:10
9:45	10:50	....	Yonkers	....	4:30	7:35
....	....	4:50	Highl'd Falls	8:40	....	....
11:50	1:00	5:00	West Point	8:35	2:50	5:45
....	*1:25	5:25	Cornwall	8:15	....	*5:20
12:25	1:45	5:45	Newburgh	8:00	2:15	5:05
....	....	6:15	New Hamb'g	7:30	....	....
....	....	6:30	Milton	7:15	....	....
1:15	2:35	6:45	Po'keepsie	7:00	1:20	4:10
2:10	....	....	Kingston Pt.	....	12:25	....
....	....	7:45	Kingston	6:00	....	....
3:25	....	....	Catskill	....	11:00	....
3:40	....	....	Hudson	....	10:40	....
6:10	....	....	Albany	....	8:30	....
P.M.	P.M.	P.M.		A.M.	A.M.	P.M.

*Connecting at Cornwall with O. & W. Ry. Special trains to Catskill Mt. resorts and Saratoga, and easy connections to all points East, North, and West. Through tickets and baggage checked at offices of N. Y. Transfer Co. Through rail tickets between N. Y. and Albany accepted. Most delightful one-half and one-day outings to West Point, Newburgh, or Poughkeepsie, returning on any down Day boat. Meals served at all hours. Music.

Ideal Independence Day Outings
To WEST POINT, NEWBURGH, POUGHKEEPSIE, and return by SUPERB NEW STR. "HENDRICK HUDSON," leaving Desbrosses St., 9:40 A. M.; West 42d St. 10 A. M., West 129th St. 10:20 A. M.; returning due 42d St. 8:40 P. M.
STR. MARY POWELL See columns above.†
Perfect Afternoon Outing. Leave Desbrosses St. 1:45 P. M., connecting at West Point with STR. ALBANY, due West 42d St. 8:40 P.M. Orchestra on each steamer.

HUDSON RIVER NIGHT LINES
UP THE HUDSON BY SEARCHLIGHT.
PEOPLES LINE TO ALBANY
Steamers C. W. Morse and Adirondack leave New York, Pier 32, N. R., foot Canal St., at 6 P.M., West 129th St., at 6:30 P. M. daily, including Sunday.
CITIZENS LINE TO TROY
Magnificent new steamer Trojan leaves New York Monday, Wednesday, and Friday, and Greenport alternating, from Pier 46, N. R., foot West 10th St., at 5 P. M. daily (Saturdays included.) New steamer Rensselaer in service July 1st.
Direct connection at Albany with trains for Saratoga, Lake George, Adirondack resorts, Montreal, Berkshires, Buffalo and Niagara Falls.
At Troy with trains for above points, Williamstown, North Adams, Manchester and Burlington.
Splendid service. Meals a la carte. Unexcelled cuisine. Horses and automobiles carried at reasonable rates. Tickets and staterooms secured at principal ticket offices in Greater New York.
Write for SUMMER EXCURSION BOOK.

SANDY HOOK ROUTE FOR NORTH JERSEY COAST RESORTS
New Jersey Central
Lv. New York., Pier 81, N. R., ft. W. 42d St., 8.50, 9.35, 10.30 A. M., 12.30, 1.30, 3.15, 4.15, 5.25, 7.45 P. M. Sundays, 9.00, 10.00 A. M., 1.00, 3.30, 7.45, 8.55 (W. End only), 10.40 P. M. (E. Long Branch only).
Lv. N. Y., Pier 10, N. R., ft. Cedar St., 9.15, 10.00 11.00 A. M., 1.00, 2.00, 3.45, 4.45, 5.45, 8.10 P. M. Sundays, 9.30, 10.30 A. M. 1.30, 4.00, 8.20, 9.15 (W. End only), 11.10 P. M., (E. Long Branch only).
The High Grade Sail $1.00
N. Y. Harbor Round Trip New York to Atlantic Highlands
Passengers can make round trip on all steamers except those leaving W. 42d St., 5.25, 7.45 P. M., Sundays 7.45, 8.55, 10.40 P. M.; Cedar St., 5.45, 8.10 P. M., Sundays, 8.10, 9.15, 11.10 P. M.

TO BOSTON
Direct All-the-Way-by-Water Metropolitan Line Luxurious Express
Turbine Steel Steamships YALE AND HARVARD
Weekdays and Sundays. Lve. New York, Pier 45, N. R., near foot Christopher St., 5 P. M. Same schedule from India Wharf, Boston; due either City 8 o'clock next morning. Staterooms with or without bath. Main Deck Dining Room, etc., etc. Through tickets to all points at Wharf, also Tourist and N. Y. Transfer Co. Offices throughout city.

Central Hudson Line
For Newburgh, Poughkeepsie, & Kingston. From Pier 24 N. R., Foot Franklin St., weekdays (except Saturday) 4 P. M.
Saturdays 1 P. M. West 129th St., 1:30 P. M.
For WEST POINT, NEWBURGH, and intermediate landings, weekdays (except Saturday,) 5 P. M.
Saturdays 3 P. M. West 129th St., 3:30 P.M.
SUNDAYS 9 A. M., Pier 24 N. R. 9:30 A. M., West 129th St.

CATSKILL EVENING LINE.
For Catskill Mountains, all points, Hudson, Coxsackie. Leave, week days, foot Christopher St., 6 P. M.; foot W. 129th St., 7 P. M. Also Saturday "Special" 1 P. M., foot Christopher St., 1:30 P. M., foot W. 129th St.
Summer resort directory free. Address Pier 43, N.R.

JOY LINE 2.40 TO BOSTON VIA BOAT & RAIL.
Providence Direct, $1.50 | Worcester, $2.40
Every week day, 5 P.M., from Pier 19, East River.

BLOCK ISLAND, ORIENT, GREENPORT, SHELTER ISLAND & SAG HARBOR.
Str. "Shinnecock" of Montauk Steamboat Co.'s Line, leaves N. Y., New Pier 8, E. R., Tues. & Thurs. 5:30 P. M.; Sats. 1:00 P. M.

HARTFORD LINE.
From New Pier 19, East River, foot of Peck Slip, daily, except Sunday, at 5 P. M., for Connecticut River Landings. Write for illustrated folder.

A New World Cruise of Wonderful Interest
Along the coast of South America—stopping at all the important cities en route to the Straits of Magellan, where the grandest scenery of the world can be seen. Also optional trips across the Andes to Valparaiso and Chile.
Leaves New York, Jan. 22, 1910, by the S. S. BLUECHER, 12,500 tons.
Duration, 81 Days
Cost, $350 Upward
Hamburg-American Line
41-45 Broadway, N. Y.

HAMBURG-AMERICAN
LONDON—PARIS—HAMBURG.
S. S. Kaiserin Aug. Victoria,
25,000 Tons, 700 Ft. Long.
Leaving N. Y. July 3, 10 A. M.
Having unexcelled Ritz-Carlton a La Carte Restaurant, Gymnasium, Electric Baths, and Elevator.
†Kaiserin...July 3, 10 AM | †Amerika..Jy. 24
Pennsylvania..July 7, 2 PM | *Clevel'd..July 31
*P. Lincoln..July 14, 3 PM | *P. Grant..Aug. 4
*Cincinnati..July 17, 9 AM | †Kaiserin...Aug. 7
†Ritz-Carlton a la carte Restaurant. *New.
ITALY via Gibraltar, Naples, and Genoa.
S. S. HAMBURG, July 1, 3 P. M.; Aug. 14
S. S. MOLTKE, July 22, 1 P. M.; Sept. 9
S. S. BATAVIA, ‡Sept. 23, 11 A. M.
‡Naples and Genoa only.
TRAVELERS' CHECKS ISSUED.
Tourist Dept. for Trips Everywhere.
Hamburg-American Line, 45 Broadway, N. Y.

AMERICAN LINE From Pier 15 N. R. at 10 A. M.
Plymouth—Cherbourg—Southampton
Philadelphia.....July 3 | New York.......July 17
St. Paul.........July 10 | St. Louis.......July 24

ATLANTIC TRANSPORT LINE
New York—London Direct—Pier 39 N. R.
Minnetonka..July 3, 10 AM | Min'haha.July 17
Min'waska.July 10, 11:30 AM | Min'apolis..Jy. 24

RED STAR LINE From Pier 14 N. R. at 11 A. M.
New York—Dover—Antwerp
Kroonland......July 10 | Vaderland.....July 24
Lapland (new) July 17 | Zeeland........July 31

WHITE STAR LINE From Pier 48 N. R.
New York—Queenstown—Liverpool
Celtic....July 3, 11 AM | Baltic..July 17, 11 AM
Cedric.July 10, 12 noon | Arabic..July 24, 10 AM
Plymouth—Cherbourg—Southampton
Oceanic..July 7, 9:30 AM | Adriatic..Jy. 21, 9:30 AM
Teutonic, July 14, 9:30 AM | Majestic.Jy. 28, 9:30 AM
NEW YORK & BOSTON TO ITALY.
Via Azores and Gibraltar
Romanic..July 3, 10 AM | Cretic..Aug. 4, 12 noon
PASSENGER OFFICE, 9 BROADWAY.

WHITE STAR LINE'S CRUISE OF THE ARABIC
SAILING JANUARY 20, 1910
to Madeira, Spain, Mediterranean, Orient
Costing only $400 and up for 73 days.
Address Cruise Dept. White Star Line, New York.

CUNARD LINES
From Piers 51-52-56 North River.
QUEENSTOWN—LIVERPOOL
LONDON—PARIS
Caronia..July 3, 10 AM | Carmania.Jy.17, 10 AM
Lucania..July 7, 10 AM | Campania..Jy.21, 10 AM
Mauretania..Jy 14, 10 AM | Lusitania..Jy.28, 10 AM
Mauretania, Lusitania — Largest and Fastest Steamships afloat—sail WEDNESDAYS
Caronia, Carmania — These Luxurious steamships have re-entered the Liverpool service, sailing SATURDAYS—Fortnightly
HUNGARIAN-AMERICAN SERVICE TO FIUME, VIA GIBRALTAR, NAPLES, TRIESTE.
Pannonia.........July 1, noon; Aug. 19, Oct. 7
*Carpathia.......July 8, noon; Sept. 2, Oct. 21
*Also calls at Genoa.
Travelers' Checks issued—Good everywhere.
THE CUNARD STEAMSHIP CO., LTD.,
21-24 State St. Opposite the Battery.

North German Lloyd
Large, Fast and Luxurious Twin-Screw Express and Passenger Steamships, Equipped with Wireless and Submarine Signals.
PLYMOUTH—CHERBOURG—BREMEN
Express Sailings Tuesdays at 10 A. M.
Kronprinz Wm..July 6 | KaiserWm.d.Gr.July 20
Cecilie..........July 13 | K.William II..July 27
PLYMOUTH—CHERBOURG—BREMEN
Twin-screw Sailings Thursdays at 10 A. M.
Washington.....July 1 | Prinz FriedWilh.Jy. 15
Bremen.........July 8 | Friedrich d.Gr.July 22
George Washington—Sails July 1—27,000 tons.
Newest and Largest German Ship afloat.
Every innovation known to the shipbuilder's art.
GIBRALTAR—NAPLES—GENOA
Mediterranean Sailings Saturdays at 11 A. M.
K. Luise.........July 10 | Berlin (new)....Aug. 14
P. Irene.........July 17 | P. Irene........Aug. 28
Connections Encircling the Globe
Travelers' Checks good all over the world.
Apply OELRICHS & CO., General Agents
5 BROADWAY, NEW YORK.

RUSSIAN-AMERICAN LINE
$67.50 FIRST CABIN TO ROTTERDAM.
S. S. RUSSIA,
JULY 21ST AT 2 P. M.
Only outside rooms. Wireless telegraphy and all adjuncts of modern comfort.
$47.50 CABIN TO ROTTERDAM
S. S. Estonia...July 7th | Lituania......Aug. 4th
A. E. JOHNSON CO., Gen. Pass. Agts.,
27 Broadway, New York.

ANCHOR LINE
GLASGOW via LONDONDERRY
California..July 3, 10 AM | Furnessia.July 17, 10 AM
Columbia..July 10, noon | Caledonia.July 24, noon
FIRST CABIN, $67.50 TO $125.
SECOND CABIN, $42.50 TO $50.
THIRD CLASS, $27.50 AND $28.75.
Apply for New Illustrated Book of Tours.
HENDERSON BROTHERS, 17-19 Broadway.

CLARK'S CRUISES AROUND THE WORLD
By S. S. Cleveland, 18,000 tons, brand new, Oct. 16, '09, from N. Y., and Feb. 5, '10, from 'Frisco, $650 and up.
12th Annual Orient Cruise, Feb. 5, '10, $400 up, by Lloyd S. S. "Grosser Kurfuerst," 73 days, including 24 days Egypt and Palestine.
FRANK C. CLARK, Times Building, New York

ITALIAN S. S. LINES
*NAVIGAZIONE GENERALE ITALIANA.
†LA VELOCE, (Fast Italian Line.)
¶ITALIA Societa di Navigazione a Vapore.
TO NAPLES AND GENOA DIRECT.
¶Verona (Phila.).July 3 | †America.......July 17
*D.D.Genova...July 6 | †Europa.........Aug. 3
†New Twin Screw S. S. AMERICA July 17.
HARTFIELD, SOLARI & CO., 21 State St., N.Y.

HOLLAND-AMERICA LINE
TWIN-SCREW PASSENGER SERVICE
NEW YORK—ROTTERDAM VIA BOULOGNE
Ryndam.....July 6, 10 AM | Potsdam..July 20
N. Ams'dam..July 13, 10 AM | Noordam..Aug. 3
Holland-America Line, 39 B'way, N. Y.

FABRE LINE
THE FRENCH MEDITERRANEAN LINE.
NEW YORK TO MARSEILLES, VIA NAPLES
Roma..July 10, Aug. 27 | Venezia..Aug. 7, Sept. 22
Germania.July 24, Sept. 4 | Madonna.Aug. 14, Sep 29
J. TER KUILE, G. P. A., 33 B'way, N. Y.

$65
Special Summer Tour to
JAMAICA
12 days round trip.
SS. Orinoco, July 10, Clyde, July 24.
Bookings to Colon, Colombian and Pacific Ports
Royal Mail Steam Packet Co.
SANDERSON & SON, 22 State Street, N. Y.

12-DAY OCEAN VOYAGE
LVE. NEW YORK SATURDAY 11 A.M. FOR
HALIFAX, N. S. RED CROSS LINE
Fine Steamers Florizel (new) & Rosalind
ST. JOHN'S, N. F.
Wireless and Submarine Bells. Cruise through Long Island, Vineyard Haven, and Nantucket Sounds by daylight, stopping one day at Halifax each way and two days at St. John's. Rates, $60 and up, including berth and meals entire trip. Full information and booklet "B."
BOWRING & CO., 17 State St., N. Y.

Not Later Than Noon To-morrow

Men and women over fifty years of age who are seeking employment may advertise free of charge in next Sunday's issue of The New York Times. But the advertisements must be sent in before noon to-morrow.

Much depends on the way in which the advertisement is written. Tell the business world just what you have done and what you know you can do. Tell it in as few words as possible, though as a matter of fact as many as fifty words are permissible.

Answers to last Sunday's advertisements are still being received. There is little doubt that the new way of advertising the particular work you want is far superior to the old way of personal interviews and tiresome rounds of the business district.

Advertisements will be received at the Main Office, Times Building, Times Square at the Wall Street Office, 80 Broadway, or at the Downtown Office, 8 Spruce Street. Advertisements must be indorsed with the name and address of the advertiser, not necessarily for publication, but as a matter of good faith. But get the advertisements in

Not Later Than Noon To-morrow

HELP WANTED—FEMALES.
Say you saw it in The Times.

15c. a line 1 time; 3 times 12c. a line a day; 7 times 10c. a line a day.

CHORUS GIRLS, (100,) "Three Twins," Henry Savage and other first-class shows; experience unnecessary; costumes furnished; salary, $18 to $22. Don Leno Agency, 143 West 42d St., opposite Knickerbocker.

COOK.—Young woman for small family in country, July and August. 'Phone 576—John.

MILLINERY DESIGNER to take charge of making popular-priced fancy and ready-to-wear hats; suitable salary; permanent position. J. Solomon & Bro., Houston, corner Lafayette St.

PUBLISHERS require thoroughly capable young woman for advertising department; one who may be trained to assume entire charge, is aggressive, and knows the value of clear, efficient work; give particulars. C 149 Times, Times Square.

WANTED—Young lady for business office; must be good stenographer, able to spell and punctuate properly, and willing to assist in general office work; salary, $12 to $15. Reply in own handwriting, stating experience and give references. N. L., 184 Times Downtown.

Telephone Your Wants—1000 Bryant.

HELP WANTED—MALES.
Say you saw it in The Times.

15c. a line 1 time; 3 times 12c. a line a day; 7 times 10c. a line a day.

ASSISTANT to Foreign Exchange Clerk; must be accustomed to handling Documentary Bills and have had previous experience in a European Banking House; state age and salary expected. Address "Exchange," Box 171 Times Downtown.

BOOKBINDERY.—Bookfolder and general all-around help. Meyer Feinberg, 313 Washington St.

CANVASSERS, experienced, for superior line of guaranteed hosiery for men, women, and children. Henry C. Wulp Co., 1,399 Broadway, Brooklyn. Agents wanted on Long Island.

ELECTRICAL ENGINEER wanted to take charge of plant in South America; single man preferred; must leave at once. Call or write to Leffingwell, 200 William Street, New York, to-day.

SALESMAN.—First-class millinery salesman wanted for city and out of town. H. G. Allen, 9 Washington Place.

SEWING MACHINE MAN, experienced in corset shop, to take charge; good position. Write Experience, Box X 182 Times Downtown.

WANTED—Young man over 21 to travel as advertising and collecting agent for large manufacturing company; salary, $12 per week and expenses; $100 cash security required. Address five days, C 146 Times, Times Square.

WANTED—Assistant secretary and manager of a manufacturing company in Pennsylvania; give references and state salary expected. Address C Box 116 Times, Times Square.

WANTED—Superintendent for stiff mud brick plant in Pennsylvania. Address, giving references and salary expected, C Box 114 Times, Times Square.

THE NEW YORK TIMES welcomes information concerning any advertiser whose advertisement is open to the charge of misrepresentation. Decoy advertisements are barred from The Times.

Telephone Your Wants—1000 Bryant.

HELP WANTED—EMPLOYMENT BUREAUS.
Say you saw it in The Times.

15c. a line 1 time; 3 times 12c. a line a day; 7 times 10c. a line a day.

Commercial Help.

A—STENOGRAPHERS.—When in need of stenographers, typewriters, bookkeepers, or office assistants for permanent or temporary positions, write or telephone Miss S. M. Gahagan, 233 Broadway. Tel. 7035—Barclay.

A.—A.—STENOGRAPHERS, bookkeepers, and office assistants furnished at short notice without charge. 'Phone 5,712 Barclay, Lamb's Exchange, 229 Broadway.

BOOKKEEPER.—Female double entry; must be stenographer; $15, $12; good openings for competent double entry bookkeepers. Universal Exchange, 110 West 34th St.

BOOKKEEPERS, stenographers, secretaries, male, female, furnished free. 4,470 Murray Hill. Universal Exchange, 110 West 34th.

SECRETARIES, STENOGRAPHERS.—Jupp's bureau recommends efficient employes only; prompt, free; references investigated; expert facsimile duplicating. 87 Nassau St. Tel. 4221 Cortlandt.

Domestic Help.

At Mrs. PILLSBURY'S, 507 5th Av., (Hopkins Educational Agency,) governesses, nurses, maids, housekeepers, matrons, companions, trained nurses, secretaries. 6185—38th.

COOKS, $25; laundresses, $25; waitresses, nurses. Flaherty Bureau, 485 Columbus Av. Telephone 741 Riverside.

RELIABLE Hungarian, German, Polish help; references investigated. Roth's, 170 East 3d St. Telephone 2508—Orchard.

THE NEW YORK TIMES welcomes information concerning any advertiser whose advertisement is open to the charge of misrepresentation. Decoy advertisements are barred from The Times.

Telephone Your Wants—1000 Bryant.

SITUATIONS WANTED, FEMALES
Say you saw it in The Times.

15c. a line 1 time; 3 times 12c. a line a day; 7 times 10c. a line a day.

COMPANION, &c.—Masseuse and trained nurse, (Swedish,) refined, bright, neat, obliging, as companion, care of invalid, traveling, or housekeeper for the Summer; highest references offered. C 109 Times, Times Square.

HOUSEWORK.—Several neat colored girls, experienced, with good references, want places in small families; other good Southern help furnished. Lincoln Industrial Exchange, 314 West 59th St. 'Phone 4,786 Columbus.

STENOGRAPHER.—Five years' experience; neat, rapid, accurate, intelligent, competent to fill difficult position; best references; $15. Capable, N 166 Times, Downtown.

STENOGRAPHER.—Experienced, neat, rapid, accurate, painstaking, and reliable, desires permanent position; $7. Miss Elsie M., N 165 Times, Downtown.

STENOGRAPHER and TYPEWRITER.—Familiar with office systems and devices; general idea of bookkeeping; salary $7. X Box 150 Times, Times Square.

STENOGRAPHER—Business school graduate; anxious to make good start; will accept small salary. Miss Jordan, 759 Lexington Av.

STENOGRAPHER.—Rapid and neat transcriptions; experienced, intelligent, educated; substitute, permanent. P L 127 Times Downtown.

STENOGRAPHER.—Careful and capable beginner, some experience; references; small salary. C 122 Times, Times Square.

STENOGRAPHER, experienced, neat, accurate worker; thoroughly qualified; willing. E. M., 406 East 123d St.

Telephone Your Wants—1000 Bryant.

SITUATIONS WANTED—MALES.
Say you saw it in The Times.

15c. a line 1 time; 3 times 12c. a line a day; 7 times 10c. a line a day.

ACCOUNTANT.—Expert; books opened, closed, supervised; weekly and monthly arrangement; $5 monthly upward. Accountant, Room 511, 320 Broadway. Telephone 3539—Worth.

AMERICAN, stranger, in city, (48); temperate; wants work; small wages. Box N 177 Times Downtown.

BOOKKEEPER.—German, married, 35 years of age, experienced single and double entry, good penman, quick and accurate at figures, desires permanent position; salary moderate. C. E. F., 11½ Sackman St., Brooklyn, N. Y.

BOY, 16, wishes position in an office or at anything; two years' experience at High School; can furnish best of references. Address Philip Cohen, 242 Division St., City.

BOY.—Position as office boy; age, 15 years; can give good reference. Address Abraham Cohen, 103 Clinton St., City.

BRIGHT young man wishes employment from about 6 in the evening till 11 o'clock to help pay his tuition through college; reliable, conscientious, and can give unexcelled references. Address W. B. O., 4 Broadway, New York.

CHAUFFEUR. — Responsible; American; do own repairing; careful driver; reasonable wages; in private family; city or country. V. G., 1,364 Broadway.

COLLEGE GRADUATE, (24) five years' general office experience; good correspondent and bill clerk; knowledge of bookkeeping; desires any position; best references. Box N 176 Times Downtown.

DESIGNER and CUTTER.—Experienced men's clothing; practical; with the trade many years; highest references of firm last employed; wants position. Schiff, 101 Willett St.

DETECTIVE. — Confidential investigating, shadowing; licensed, bonded. Bean, 392 Tompkins Av., Brooklyn. Telephone 3436 Bedford.

DRAUGHTSMAN.—Experienced on all kinds of machinery; moderate salary. C. Box 137 Times, Times Square.

GENTLEMAN wishes to locate with a large Insurance or Realty Company. Address M. O. D., Sub 9, Jersey City.

MASSAGE and OSTEOPATHY.—By a Swede; excellent results. C. Box 131 Times, Times Square.

PRIVATE SECRETARY and COMPANION.—By young man; single; fine musician. C. Box 129 Times, Times Square.

SECRETARY.—By English gentleman, refined, as secretary to lady or gentleman; high references. Box C 112 Times, Times Square.

YOUNG MAN, 19, wishes position as entry clerk, stock clerk, or assistant shipping clerk; four years' experience; can furnish first-class reference. Robert Raphael, 72 East 105th St.

YOUNG MAN.—Age 18, three and one-half years High School, desires position in office; can furnish good references. John McGrath, 152 4th St., Woodside, L. I.

THE NEW YORK TIMES welcomes information concerning any advertiser whose advertisement is open to the charge of misrepresentation. Decoy advertisements are barred from The Times.

Telephone Your Wants—1000 Bryant.

BOARDERS WANTED.
Say you saw it in The Times.

15c. a line 1 time; 3 times 12c. a line a day; 7 times 10c. a line a day.

West Side.

7TH AV., 2,053, (123d.)—Airy rooms; finest board; well-kept, homelike house; cool location.

11TH ST., 23 WEST.—Clean, comfortable rooms; running water; telephone; good table.

64TH ST., 115 WEST.—Large, pleasant room; running water; excellent table; moderate.

72D ST., 133 WEST.—Desirable large and hall rooms; baths; board; terms reasonable; references.

74TH ST., 102 WEST.—Exceptionally desirable suites; private bath, single room, electric lights. Southerners accommodated.

74TH ST., 149 WEST.—Rooms for 2 or 3, 2d floor room for 1 or 2.

79TH, 152 WEST.—Desirable large, small rooms; table guests; references.

80TH ST., 102 WEST.
THE ANDERSON.
FORMERLY 150 AND 152 WEST 80TH ST.
Cool Summer location, between Central Park and Riverside Drive. Beautiful suites of one, two, three rooms and bath, furnished. American dining room. Home cooking our specialty. Summer rates.

82D ST., 117 WEST, (Between Central Park-Riverside.)—Desirable large and small rooms; Summer rates.

82D ST., 119 WEST.—Handsomely furnished large, small rooms; all conveniences; excellent table; "L," telephone.

85TH ST., 120 WEST.—Large, small, cool rooms; near Park, Subway, elevated; telephone; table board.

91ST ST., 48 WEST (Near Parks.)—Desirable large, also hall rooms; telephone; "L"; Subway; transients.

93D ST., 122 WEST.—Desirable room; southern exposure; also single room; good board; telephone; references.

94TH ST., 20 WEST.—Large rooms, private bath; also doctor's office; excellent board, Southern home.

149TH ST., 542 WEST.—Near Broadway Subway; highly located, coolest, most beautiful and healthiest spot in New York; The Audubon, first-class rooms and board; select surroundings; accommodations A1; large porch and garden, reception parlor, library, billiard room, telephone; rates $7-$10 one, $12-16 two.

142D ST., 512 WEST.—Particularly pleasant large and small rooms; English family; table board.

142D ST., 516 WEST.—Private house; running water; refined, Christian family; home atmosphere; references expected.

WEST END AV., 879, corner 103d St.—Finest location in New York City; block from Riverside Park, Subway express station, and surface cars; beautifully furnished rooms, overlooking park and river; private baths; private telephone; superior table; more foliage than country; every convenience.

East Side.

15TH, 218 EAST.—Most desirable rooms; view of Stuyvesant Park; excellent table; references exchanged.

17TH ST., 116 EAST.—Desirable single rooms, with board; exceptionally good table.

MADISON AV., 17.—Single and double rooms; facing park; table guests accommodated.

MADISON AV., 673-694-696.—Block from Park; airy rooms; board optional; Summer rates.

Brooklyn.

MONTAGUE TERRACE, 5, Heights.—Large cool rooms, overlooking Wall St.; Subway; three minutes' Broadway; accessible seashore; house high class; table choicest products N. Y. markets; Summer rates.

Long Island.

Douglas Manor Inn, Douglaston.—Open all the year; beautiful, convenient home, &c. on Little Neck Bay; easy commuting distance.

Telephone Your Wants—1000 Bryant.

BUSINESS OPPORTUNITIES.
Say you saw it in The Times.

25c. a line 1 time; 3 times 23c. a line a day; 7 times 20c. a line a day.

THE IDEAL STEAM TURBINE has been invented at last, which is offering the greatest opportunity to investors. Full information and particulars can be obtained by applying to the IDEAL STEAM TURBINE CO., 150 Nassau St., New York.

Mining Engineer, has rich mines in South America; also electric light concessions; will take partner with some capital for promoting; agents positively ignored. Address COLOMBIA, 109 W. 54th St.

Manufacturer select food articles, well on market, wants $3,000 to increase plant and business; silent partner or corporation. W 145 Times, Times Square.

Telephone Your Wants—1000 Bryant.

FURNISHED ROOMS.
Say you saw it in The Times.

15c. a line 1 time; 3 times 12c. a line a day; 7 times 10c. a line a day.

West Side.

5TH AV., 46.—Corner house, attractively furnished parlor; also other cool rooms; breakfast served.

44TH ST., 216 WEST.—Desirable, well-furnished, clean rooms; quiet, refined surroundings; board optional; moderate; references.

48TH ST., 65 WEST.—Large, cool parlor bedrooms; private baths; also smaller rooms; Summer rates.

50TH ST., 70 WEST.—High-class large and small rooms; private baths; tourists accommodated.

52D ST., 234 WEST.—Parlor floor, basement, separately or together; also single rooms, with bath; private house; few doors from Broadway.

61ST ST., 28 WEST.—Desirable, clean, cool room, near Park; transients; breakfast optional.

68TH ST., 38 WEST.—Rooms for gentlemen; daintily furnished; electric lights, telephone; hot and cold water in every room; private baths; exceptional attendance; breakfast if desired; highest references only.

70TH ST., 128 WEST.—Large and single room; hot, cold water; references exchanged.

68TH ST., 72-74 WEST.—Large, small rooms, private baths; meals optional; Summer rates.

71ST ST., 351 WEST.—Beautiful suite; private bath; gentlemen or married couple; also single room.

76TH ST., 125 WEST.—Cool, handsomely furnished, large and single rooms; breakfast; telephone; Summer prices.

77TH ST., 104 WEST.—One medium, small rooms; gentlemen only; Summer rates; references.

78TH ST., 131 WEST.—Medium-sized room; bath same floor; gentlemen; references.

80TH, 110 WEST.—Desirable large room, adjoining bath; private house; breakfast optional; reasonable; telephone.

81ST ST., 141 WEST.—Desirable small rooms; Summer rates; Park, L, and Subway; references.

81ST ST., 200 WEST.—Elegant front parlor; gentlemen preferred; moderate; near Subway, elevated. McManus.

82D, 120 WEST.
Cool, attractive rooms; private baths; near park; Subway, surface, and L connections; reasonable rates.

82D ST., 6 WEST.—Handsomely furnished suites or separate; cool location, near Park; Summer rates.

82D ST., 8 WEST.—Large, small, airy, spotless rooms, (overlooking Park;) every convenience; very reasonable.

82D ST., 37 WEST.—Delightfully cool, comfortably furnished rooms; every convenience; telephone; references; private house.

82D ST., 47 WEST.—Parlor floor, physician, dentist, or private; other rooms; connecting baths; reasonable.

82D ST., 148 WEST.—Newly decorated, furnished, large, small rooms; first-class house; transients; breakfast.

82D ST., 174 WEST.—Two large rooms, second floor; also hall rooms; private family; reasonable.

84TH ST., 14 WEST.—Cool, airy, finely furnished front room, second floor; telephone; reasonable.

84TH ST., 111 WEST.—An exceptionally desirable room; running water; $4; smaller rooms $2. Anderson.

86TH ST., 126 WEST.—Furnished room, private bath; electric lights, telephone; gentlemen only.

86TH ST., 308 WEST.—Desirable rooms, near Riverside Drive; Summer rates; Southern exposure; gentlemen.

87TH ST., 113 WEST.—Nicely furnished front room, bath adjoining; private family; convenient to "L" and Subway; gentlemen.

88TH ST, 570 WEST END AV.—Private house; a few handsomely furnished cool rooms; bath; telephone 7996 Riverside; terms moderate.

93D ST., 111 WEST.—Large furnished room; hot, cold running water; large closets; private house.

93D ST., 165 WEST.—Large front rooms; running water; superior board optional; convenient "L," Subway.

117TH ST., 401 WEST, Apartment 67.—Cool rooms for rent; business girl preferred; reasonable; references required.

118TH ST., 423 WEST.—For couple wishing unusually charming room overlooking Columbia grounds; bath, telephone, elevator; good service; kitchen privileges possible; permanence preferred. Call after 5 P. M., Apartment 52.

122D ST., 514 WEST.—High-class large outside rooms; electric lights, elevator; Summer rates. Kenvon.

123D ST., 233 WEST.—Nicely furnished large and small rooms, running water; light housekeeping.

126 West 93d.
Large, cool, elegantly furnished rooms, convenient to "L" and Subway express; private house.

138TH, 628 WEST.—Beautiful, airy room, running water, bath, shower; private house; Subway; moderate.

138TH ST., 523 WEST.—One front room, also one large, airy side room; telephone. Coster.

143D ST, 505 WEST.—One block of Riverside Drive and River; nicely furnished airy room; bath adjoining; breakfast; private family; elevator and telephone; convenient to L and Subway; references; young lady preferred. Apartment 54.

157TH ST., 946 St. Nicholas Av.—Large front room; running water, bath; gentleman or couple.

ST. NICHOLAS AV., 343, Corner 127th, Windermere.—Exceptionally fine furnished rooms, bath, kitchen, elevator, telephone; reduced, $3 weekly upward; also suites of four, five, six rooms, beautifully furnished; lowest Summer rates; $9-$15 weekly.

WAVERLEY PLACE, 103.—Beautifully furnished room, with private bath, $10 per week.

East Side.

43D ST., 13 EAST, opposite Hotel Manhattan.—Desirable large room, running water; also small, pleasant room.

43D ST., 4 EAST.—Hall room, large hanging closets; same floor as bath room; gentlemen only; references required.

45TH ST., 25 EAST.—Handsome room, private bath; single room; breakfast optional; Summer rates; telephone.

50TH ST., 137 EAST.—Pleasant rooms, large, small; permanent or transient; second bell.

58TH, 34-36 EAST.—Large and small rooms; Summer rates.

62D ST., 100 EAST, Corner Park Av.—Elegantly furnished parlor to rent; hot and cold water; telephone service.

81ST, 158 EAST.—Nice room, suitable two, $5; small, $1.50, $2.50; quiet; private house.

116TH ST., 123 EAST.—Elegantly furnished large room, with bath, $5 weekly; two rooms, two beds, one bath, $6; all-night elevator; continuous hot water, electric light, &c.; convenient Subway, "L." "The Leland." Telephone Harlem 3434.

IRVING PLACE, 53, (Nicholas Fish Mansion.)—Attractive to those appreciating quiet, well-ordered house; breakfast (served in room.)

Telephone Your Wants—1000 Bryant.

BOARD WANTED.
Say you saw it in The Times.

15c. a line 1 time; 3 times 12c. a line a day; 7 times 10c. a line a day.

WANTED—For a business woman, room and bath, several weeks during Summer; moderate price; strictly first class, vicinity 37th St. and 5th Av. C 150 Times, Times Square.

Telephone Your Wants—1000 Bryant.

LOST AND FOUND—CATS, DOGS.
Say you saw it in The Times.

15c. a line 1 time; 3 times 12c. a line a day; 7 times 10c. a line a day.

LOST—Bronx; white dog, brindle marking, bat ears; twitching of fore paw; reward. Fireboat, 132d St., Lexington Av.

LOST.—Brindle bull, female, name "Muggs," Tuesday, June 29; reward. 287 Park Place, Brooklyn.

LOST—White bull terrier, brindle markings, Punch, in Bronx; reward. Fireboat, 132d St., Lexington Av.

LOST—Female brindle bull, "Eva," cast in eye, June 21; reward. Timmins, 265 West 117th St.

Telephone Your Wants—1000 Bryant.

LOST.
Say you saw it in The Times.

15c. a line 1 time; 3 times 12c. a line a day; 7 times 10c. a line a day.

$10 REWARD.—Lost, probably on a Cates Av. and Park Row car, about noon, a small pigskin pocketbook, containing bills and a key; any one returning it with contents to the Lost and Found Department of The New York Times, first floor, Times Building, Times Square, will receive the above reward.

RECEIPT LOST.—A receipt issued by the U. S. Assay Office, No. 3,023, dated June 17, 1909, for —— ounces bullion, payable to Adolph Stern, or order, has been lost. The public are cautioned not to receive or negotiate the same, as its payment has been stopped at the U. S. Assay Office. Adolph Stern. June 30, 1909.

LOST—LARGE SQUARE MOONSTONE BROOCH; carved and is surrounded by diamonds; 11 o'clock train from Philadelphia to New York on Pennsylvania Railroad on Wednesday morning, June 23, or in taxicab coming from station; liberal reward. Mrs. MARTIN JOHNSON, 14 East 60th St.

LOST—Saturday morning, June 12, upon Broadway, between 48th and 23d St. or vicinity, silver open face Watch, with monogram "D. O. P." inscribed on the outside, and "Christmas, 1907," on inside. Reward. 82 Liberty St., Room 1,207.

LOST—June 29, between 2 and 3:30 P. M., in Broadway car, from 71st St. to Grand Central, in either terminal, or 5th Av. stage to 56th St., a large Montana sapphire, with gold mounting, made by Tiffany; reward. 142 West 71st St.

LOST.—In park of Museum of Natural History, 79th St., near Columbus, Tuesday night, lady's black handbag, containing $38, watch and chain, and papers; suitable reward. James Sullivan, 121 West 42d St.

LOST.—Wallet, containing sum of money, two stickpins, uncertified check, payment stopped, June 24, between Cafe Martin and Hotel Astor via Broadway car; reward offered. Apply Hotel Astor.

LOST—Between Broadway Subway, 110th St., and 23d St., a roll of money, between 3 and 4 o'clock, June 30; reward. Corn Exchange Bank, Broadway and 113th St.

LOST—On Monday, about 3 P. M., left in Beehive Restaurant, ladies' parlor, Newark, lady's gold watch, hunting case, L. B. B. monogram on face; reward. Address C Box 148 Times, Times Square.

LOST.—small dress suit case containing personal effects, Tuesday morning early on Subway train; $5 reward and no questions asked. Return to office of "White Rats," 1,553 Broadway.

LOST—On Pelham Parkway, near entrance to Bronx Park, tan auto top slip cover; reward. P. B. Peck, care of Greenhut & Co., 6th Av.

LOST.—June 25, A. M., on 9th Av. south-bound express, envelope containing legal papers, marked S. J. Rawak; reward. Room 1,210, 256 Broadway.

LOST OR STOLEN—White horse and furniture wagon, June 25, 10 A. M., from Rivington St.; $50 REWARD; no questions asked; may be in Staten Island. Cruminsky, 58 Orchard St.

LOST.—Sunday evening, Cafe des Beaux Arts to 6th Av. and 40th St., small diamond horse, ruby eye, lady's pin; $25 reward. J. C. Powers, 65 Duane St.

LOST.—Necklace, topaz, and pearls, from home to Flatbush, Saturday, June 26; liberal reward. H. B. Fisher, 284 McDonough St., Brooklyn.

LOST—June 24, breast pin, centre diamond, amythests and pearls surrounding, in 14th St. car to Brooklyn. Reward. Tucker, 40 Bowery.

LOST—June 26, near Manhattan Beach bathing pavilion, a garnet brooch; reward. R. M. Mitchell, Jr., 12 East 46th St., New York City.

LOST—Yellow male canary, with black left eyebrow, Saturday, from 65 Central Park West; $5 reward if returned to Ludlow.

LOST.—Tuesday, Broadway car, between 110th St. and Saks, gold spring bifocal eyeglasses; reward $1. Boller, 522 West 112th St.

LOST—Gold monogram pin, "N. A. M.," two diamonds; keepsake; reward. Address Box C 23 Times, Times Square.

LOST—June 24, Columbus Av. and Broadway car, package letters, diploma. L. Chisholm, 467 West 22d St.

LOST.—June 24, watch fob, Franklin medal, S. C. Higginson; liberal reward. C., 124 Times, Times Square.

LOST.—Diamond ring, on June 28; liberal reward; no questions asked. Katzenberg, 560 Broadway.

LOST—Tuesday, 6:15 P. M., on 6th Av. car at 49th St., lady's silk and lace jacket; reward. 68 West 49th St.

LOST—Dreamland Pier, June 24, black onyx brooch, antique, gold setting. Reward. Haase, 438 West 116th.

LOST.—Gold fob; inscription "Capt. Wm. Higgins"; reward. 43 Gregory St., Jersey City.

LOST.—Monday evening, Alabama Av., Brooklyn, bulky wallet; reward. Kramer, 112 Penn St., Brooklyn.

LOST—Lady's open-faced watch; monogram M. B.; reward. BRETZFELDER, 120 B'way.

Telephone Your Wants—1000 Bryant.

FOUND.
Say you saw it in The Times.

15c. a line 1 time; 3 times 12c. a line a day; 7 times 10c. a line a day.

FOUND, June 30—POLICE DEPARTMENT. Inquire at the Detective Bureau, (Record Room,) 300 Mulberry St.:
Two-wheeled tandem cart, white body, red gear, marked "E. J. T."
Two bay horses, 15 hands, long manes and tails; one lame in front legs; other blind in both eyes.
Gray mare and moving van.
Metal sword, brass handle, steel blade, marked "C. Lombardi."
Bay horse, 14 hands, long mane and tail, white hind legs.
Lady's gold hunting case watch attached to pin.
Black feather boa.
Blue striped suit; 1 coat marked "Morris Steinberg"; 1 gray striped herringbone overcoat marked "M. Welinsky."
Gold watch, movements No. 235,328, and fleur de lis pin marked "K. P."
Gasoline launch, 28 feet long, marked "Quo Vadis" on bow.
Gray truck horse.

FOUND, June 30—L. I. R. R. Apply Lost Property Bureau, Long Island City: Package, shirt.

FOUND, June 30—ERIE R. R. Apply Information Desk, Jersey City: Package of trousers, nightshirt, package of overalls, envelope with blue prints, 2 boxes of collars, 3 umbrellas.

FOUND, June 30—D., L. & W. R. R. Apply Information Desk, Hoboken, N. J. 6 packages.

FOUND, June 30—PENNSYLVANIA R. R.: 2 pairs rubbers, raincoat, 3 nightshirts, cane, 2 umbrellas, 2 pajamas, roll, 3 packages, book. CORTLANDT ST. BOAT—Package. BROOKLYN ANNEX BOAT—Parasol.

FOUND, June 30—N. Y. CENTRAL. Apply Lost Article Office, Grand Central Station: 5 packages, 4 umbrellas, satchel, hat, dress suitcase, eyeglasses, diary.

FOUND, June 30—CENTRAL R. R. OF N. J. Apply Information Desk, Jersey City: 2 umbrellas, package, box.

FOUND, June 29—INTERBOROUGH R. T. CO. Inquire 9 Morris St.: ON SECOND AV. ELEVATED—Umbrella, key, bathing suit, jacket, overalls, rule. ON THIRD AV. ELEVATED—Overalls, package books, hats, tools, bathing suits, package cloth, roll pictures, stockings, caps, glove, club, 2 umbrellas, keys. ON SIXTH AV. ELEVATED—Umbrella, bag, case, belt, glove, keys, books, blue prints, aprons, bathing suit, coat, soap, package, candy, bag lemons, knife. ON NINTH AV. ELEVATED—Umbrella, apron, shirt, books, rubber bands, magazine, purse, wire, pair slippers. IN SUBWAY—Bag, envelope, package bottles, shoes, parasol, vest, 5 umbrellas, books, waist, &c.; shirt, &c.; pair gloves, hats, belts, pocketbook, purse, brooch, cardcases, aprons, roll papers, cigars, photo, glasses, pin, pair insoles, music roll, shirt bosom, bathing suit, key.

FOUND, June 30—NEW ENGLAND NAVIGATION CO. Inquire at Pier 19 N. R.: PROVIDENCE LINE, S. S. PROVIDENCE—Comb, hair brush and comb, lady's waist, vest, field glass, can, hatpin, pair slippers, pajamas, pin. NEW BEDFORD LINE, S. S. MAINE—Two packages shoe polish, drinking cup, nightshirt, umbrella, suit pajamas, nightshirt, lady's veil, belt, nail buffet. FALL RIVER LINE, S. S. COMMONWEALTH—Shirt and collar, silk nightshirt, pair gloves, white gloves, shirt, comb and brush, views and letters, umbrella, coat hanger, collars, nightshirt, lady's jacket, stickpin, pair corsets, trousers, ball slippers, pajamas, leash. NEW HAVEN LINE, S. S. RICHARD PECK—Pair cuffs.

Telephone Your Wants—1000 Bryant.

COUNTRY BOARD.
Say you saw it in The Times.

20c. a line 1 time; 30 times consecutively or three times a week $5.00 a line.

MANNAHASSETT HOTEL, Monmouth Beach, N. J.—Special rate Saturday to Tuesday A. M., $5; stage meets all trains; on Shrewsbury River; bathing, boating, fishing; garage; rates, $10 per week up. Wastena Co., 80 William St., New York City. Telephone 669 John.

RIVERDALE-ON-HUDSON, New York City.—Seclusion as of mountains; 6 high, healthful acres; 50 minutes to Wall Street; tennis, golf; two rooms; immediate rental; unusual chance for refined family, or a few friends. Telephone Hackett, Kingsbridge 248.

BOYS BOARDED.
Large place; rural surroundings; fruit, garden, milk, eggs; horses, games, swimming; well guarded life; 20 boys; experienced teachers; tutoring.
JAMES CHRISTIE, TENAFLY, N. J.

ROSE COTTAGE.
In the mountains; own vegetables, own dairy, own hennery, &c.; large piazzas; shady lawn; near Post Office. For terms apply to Mrs. M. C. Dykman, Jackson Corners, N. Y.

MANASQUAN, N. J.—Tiebout Cottage, splendidly located amid pines and maples, fifteen minutes from beautiful Manasquan Beach; good board; large, airy rooms. Information, I. Pouchir, 377 Macon St., Brooklyn.

Beautiful old historical spot, near West Point, overlooking Hudson; 140 acres; fresh milk, eggs, etc.; $7; week end, $1.25 per day; accommodate few more for over July 4th. N. L. Birnie, 540 Washington St., N. Y.

AT PALISADE, N. J.—15 minutes from 130th St.; private family could accommodate few refined people; terms moderate. Phelps, 28 Anderson Av., Palisade. Tel. 130—R. Cliffside.

Monmouth Beach—Exceptional opportunity for two or three gentlemen to secure board in elegant private home; large ground, private stable. C. M., 80 Wall St., Times Office.

Sheepshead Bay, L. I., 1,902, 1,908 Voorheis Av.—Modern cottages; electricity; running water; bathing; very best table; refined. Hurlburt. Telephone 1,510—Coney.

An ideal vacation place, beside a lake 2,000 ft. above sea level; all kinds of recreation; $6.25 return from New York; rates, $8 up. Pennsylvania, C 144 Times, Times Square.

On beautiful Peconic Bay; refined family has several cool, airy rooms, with all improvements; best of board if desired. Address P. O. Box 148, Greenport, L. I., N. Y.

Always a breeze; view for miles; private house, exceptionally large rooms; excellent table; 12 miles out. The Mansion, Hasbrouck Heights, N. J.

The Lorraine, Upper Montclair.—Large rooms; Southern cooking; attractive situation; station convenient; terms moderate.

SUBURBAN, pleasant, healthful home for elderly people; both sexes; circulars mailed. Address Home, 2,960 3d Av.

Exclusive board, country, near city; Christians only; $8-$10. Apply 673 Madison Av. Telephone 1491 Plaza.

Private family accommodate several guests; quiet, beautiful inland village; $6 to $8. Mrs. Collin, Red Hook, N. Y.

Atlantic Highlands.—Bonnie View Cottage, near station; high-class house; cuisine and service exceptional.

Ellliswood Highland, N. Y., good board on fruit farm; $6. Arrange, White, 309 W. 46th St.

Telephone Your Wants—1000 Bryant.

LEGAL NOTICES.

AT A TERM OF THE UNITED STATES Circuit Court, held in and for the Northern District of New York on the 12th day of May, 1909. Present, Hon. George W. Ray, Judge.—EBEN H. GAY and ANOTHER vs. HUDSON RIVER ELECTRIC POWER COMPANY, Hudson River Water Power Company, Hudson River Electric Company, Hudson River Power Transmission Company, Ballston Spa Light and Power Company, Saratoga Gas, Electric Light and Power Company, Empire State Power Company, and Madison County Gas and Electric Company.—EBEN H. GAY and ANOTHER vs. HUDSON RIVER ELECTRIC POWER COMPANY.—

On reading and filing the petition of George W. Dunn, Charles W. Andrews, and Milton DeLano, receivers of the above-named defendants, dated May 4th, 1909, and on the bills of complaint in the above-entitled actions and the order of October 31st, 1908, appointing the above-named receivers, and on the other papers and proceeding herein, it is on motion of Abram J. Rose and George B. Curtiss, attorneys for said receivers,

Ordered, That said receivers be and they hereby are authorized, empowered, and directed to file with the Clerk of this Court an account of all money received by them and paid out by them since their appointment and down to and including the 30th day of April, 1909, and showing the balance on hand on that day; that they also file with said account vouchers for the payments made by them, and that such account be verified by them and each of them.

It is further ordered that within ten days after said account is filed that a copy of this order, and of a notice of filing said account be published once in each week for three successive weeks in the following newspapers:

The Albany Evening Journal, published at Albany, New York.

The Utica Press, published at Utica, New York.

The Glens Falls Times, published at Glens Falls, New York.

The New York Times, published at New York, New York.

Boston Daily Advertiser, published at Boston, Mass.

And also serve a copy of this order and of such notice of filing by mail on each of the attorneys who have appeared in these actions.

It is further ordered that any person or party interested as creditor, stockholder, bondholder, or any of the defendants, or otherwise interested in these actions may within forty days after the filing of such account, file written objections thereto or to any item thereof. That such objection shall be verified and state in full and particular the ground of objection to the account or the items objected to, and shall also within said time be served by mail on said receivers addressed to them at Glens Falls, New York, and on their attorneys.

It is further ordered that if no objections are filed within forty days from the filing of said account, or if objections are filed to part thereof, then on filing proof of publication in the newspapers herein specified and of the mailing of the order and notice of filing as herein directed, then such account, if not objected to, or such parts or items not objected to, shall stand approved and confirmed, passed, settled, and allowed, and an order may be entered to that effect without notice. If objections are filed, then an application may be made to the court for such order as may be proper.

GEO. W. RAY,
U. S. Judge.

ABRAM J. ROSE and GEORGE B. CURTISS, Attorneys for Receivers, 115 Broadway, New York.

NOTICE IS HEREBY GIVEN that the account of the receivers directed to be filed by the foregoing order, and the vouchers in support thereof for payments made by them, was filed in the office of the Clerk of the United States Circuit Court, in the City of Utica, N. Y., on the 28th day of June, 1909.

GEORGE W. DUNN,
CHARLES W. ANDREWS,
MILTON DELANO,
Receivers.

ABRAM J. ROSE and GEORGE B. CURTISS, Attorneys for Receivers.

THE LAW.

"A person who finds lost property under circumstances which give him knowledge or means of inquiring as to the true owner, and who appropriates such property to his own use, or to the use of another person, who is not entitled thereto, without having first made every reasonable effort to find the owner and restore the property to him, is guilty of larceny."—New York State Penal Law.

Advertise Lost and Found Articles in The New York Times. Go to any advertising agency or telephone 1000 Bryant and bill will be mailed.

A Lost and Found advertisement in The New York Times includes a free insertion in the Lost and Found Bulletin, published weekly and posted in nearly 1,500 public places throughout the city.

The New York Times maintains a free Registry Bureau for Lost and Found articles, which experience has proven to be a great aid in the recovery of lost articles.

REFEREES' NOTICES.

NEW YORK SUPREME COURT, COUNTY OF New York.—JOHN F. HALSTED, Henry F. Taylor, and Francis L. Noble, as Trustees of the trust created under the will of Hiram M. Forrester, deceased, plaintiffs, against BERNARD SCHEINKMAN and others, defendants.

In pursuance of a judgment of foreclosure and sale, duly made and entered in the above-entitled action and bearing date the 23d day of June, 1909, I, the undersigned, the referee in said judgment named, will sell at public auction, at the Exchange Salesroom, Nos. 14 and 16 Vesey Street, in the Borough of Manhattan, City of New York, on the 16th day of July, 1909, at 12 o'clock noon on that day, by Samuel Marx, auctioneer, the premises directed by said judgment to be sold, and therein described as follows:

All that certain lot or piece of land, with the building thereon, known as Number 327 East Seventy-fifth Street, lying and being in the Borough of Manhattan, City of New York, situate and described as follows:

Beginning at a point in the northerly side of Seventy-fifth Street, distant two hundred and fifty-six feet and eight inches westerly from the intersection of said northerly side of Seventy-fifth Street with the westerly side of First Avenue; and running thence northerly parallel with said avenue one hundred and two feet and two inches to the middle line of the block; thence westerly parallel with said street, twenty-eight feet and four inches; thence southerly again parallel with said avenue one hundred and two feet and two inches to Seventy-fifth Street; and thence easterly along Seventy-fifth Street twenty-eight feet and four inches to the point of beginning, the easterly and westerly side walls of said building being party walls.

Dated New York, June 23d, 1909.

THOS. W. McKNIGHT,
Referee.

CHARLES MARTIN CAMP, Attorney for Plaintiffs, No. 2 Wall Street, Borough of Manhattan, New York City.

The following is a diagram of the property to be sold; its street number is 327 East Seventy-fifth Street:

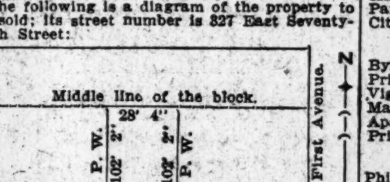

The approximate amount of the lien or charge to satisfy which the above-described property is to be sold is twelve thousand four hundred and ninety-eight and 33-100 ($12,498.33) dollars, with interest thereon from the 14th day of June, 1909, together with costs and allowance amounting to three hundred and fifty and 35-100 ($350.35) dollars, together with the expenses of the sale. The approximate amount of taxes, assessments, and water rates or other liens which are to be allowed to the purchaser out of the purchase money or paid by the referee is seven hundred and twenty-three and 13-100 ($723.13) dollars and interest.

The premises will be sold subject to party wall agreements recorded in Liber 1,690 of Conveyances, Page 413, and in Liber 1,693 of Conveyances, Page 280, and to such state of facts as an accurate survey would show.

Dated New York, June 23d, 1909.

THOS. W. McKNIGHT,
Referee.

SUPREME COURT, COUNTY OF NEW YORK.—MARY E. JENKINS, plaintiff, against JANE S. PEARSALL and others, defendants.

In pursuance of an interlocutory judgment of partition and sale, duly made and entered in the above-entitled action, and bearing date the 29th day of June, 1909, and which was duly filed in the office of the Clerk of New York County on June 30th, 1909, I, the undersigned, the referee in said judgment named, will sell at public auction, at the Exchange Salesroom, Nos. 14-16 Vesey Street, in the Borough of Manhattan, City of New York, on the 22d day of July, 1909, at 12 o'clock noon on that day, by Samuel Marx, auctioneer, the premises directed by said judgment to be sold, and therein described as follows:

All that certain lot, piece, or parcel of land, with the buildings thereon erected, situate, lying, and being in the Tenth Ward of the Borough of Manhattan, City of New York, on the northwesterly side of Ludlow Street, and bounded and described as follows, namely: Southeasterly in front by Ludlow Street, southwesterly by a lot of ground belonging now or formerly to William Weed, northwesterly in the rear of a lot of ground facing on Oliver Street, and northeasterly by lot belonging now or formerly to Charles P. Tappen, being the same premises known as No. 19 Ludlow Street, and being about nineteen (19) feet front and rear and eighty-seven (87) feet deep, be the said dimensions more or less.

Dated New York, June 30th, 1909.

THOMAS H. BASKERVILLE, Referee.

SAMUEL C. HERRIMAN, Attorney for Plaintiff, 30 Broad Street, New York City.

The following is a diagram of the property to be sold; its street number is 19.

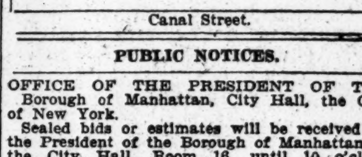

PUBLIC NOTICES.

OFFICE OF THE PRESIDENT OF THE Borough of Manhattan, City Hall, the City of New York.

Sealed bids or estimates will be received by the President of the Borough of Manhattan at the City Hall, Room 16, until 10 o'clock A. M. on

FRIDAY, JULY 2, 1909,

For furnishing and erecting steel filing cases, new fireproof partitions, and new ventilating system, &c., in the office of the Clerk of the County of New York, in rooms on the eighth and attic floors in the Hall of Records Building, Borough of Manhattan, City of New York, and for other furnishings required for said floors; with the repairs and alterations, and the material and labor required for same; also, for the extension to the electric lighting equipment, and for carpenter work, mason work, hardware, metallic and other furniture, electric light work, lighting fixtures, marble and bronze work, painting, plastering, and other work required to be done in connection with and for purpose of furnishing and erecting such steel filing cases, new fireproof partitions, new ventilating system, &c., and such other furnishings required for said floors, as well as all other work to be done outside these rooms, as shown on plans, or as may be necessary to complete the work in a proper and first-class manner; all to be done in accordance with the following specifications and accompanying drawings and details, prepared by Horgan & Slattery, architects, No. 41 West Thirty-third Street, New York City, and completed under their supervision.

The time allowed for doing and completing the work will be one hundred and fifty (150) consecutive calendar days.

The security required will be Ten Thousand Dollars ($10,000).

Bidders must state a lump sum for the above contract, as the contract is entire and for a complete job.

Plans and drawings may be seen and blank forms of the contract and specifications may be obtained at the office of the architects, Messrs. Horgan & Slattery, No. 41 West Thirty-third Street, Borough of Manhattan.

JOHN F. AHEARN, Borough President.
The City of New York, June 19, 1909.

BANKRUPTCY NOTICES.

NO. 12,496.—IN THE DISTRICT COURT OF the United States for the Southern District of New York.—In Bankruptcy.—In the matter of FREDERICK KRAUS, Bankrupt.

To the creditors of Frederick Kraus of the City and County of New York and district aforesaid, a bankrupt:

Notice is hereby given that on the 23d day of June, A. D. 1909, the said Frederick Kraus was duly adjudicated bankrupt, and that the first meeting of creditors will be held at the office of Stanley W. Dexter, referee in bankruptcy, No. 71 Broadway, (Room 1,516,) on the 14th day of July, A. D. 1909, at 10:30 o'clock in the forenoon, at which time the said creditors may attend, prove their claims, appoint a Trustee, examine the bankrupt, and transact such other business as may properly come before said meeting.

STANLEY W. DEXTER,
June 30, 1909. Referee in Bankruptcy.

U. S. DISTRICT COURT FOR THE SOUTHern District of New York.—GEORGE D. FRITZ, Bankrupt.

Notice is hereby given that the above-named bankrupt has filed his petition, dated February 16th, 1909, praying for a discharge from all his debts in bankruptcy, and that all creditors and other persons are ordered to attend at the hearing upon said petition before United States District Judges in the United States Court House and Post Office Building, in the City and County of New York, on July 14th, 1909, at 10:30 A. M., and then and there show cause, if any they have, why the prayer of said petitioner should not be granted, and also attend the examination of the bankrupt thereon.

WILLIAM H. WILLIS,
Referee in Bankruptcy.

U. S. DISTRICT COURT FOR THE SOUTHern District of New York.—NATHAN RELKIN, Bankrupt.

Notice is hereby given that the above-named bankrupt has filed his petition, dated June 26th, 1909, praying for a discharge from all his debts in bankruptcy, and that all creditors and other persons are ordered to attend at the hearing upon said petition before United States District Judges in the United States Court House and Post Office Building, in the City and County of New York, on July 14th, 1909, at 10:30 A. M., and then and there show cause, if any they have, why the prayer of said petitioner should not be granted, and also attend the examination of the bankrupt thereon.

WILLIAM H. WILLIS,
Referee in Bankruptcy.

New York, June 29th, 1909.

BANKRUPTCY SALES.

DISTRICT COURT OF THE UNITED STATES for the Southern District of New York.—In the matter of THE BRONX STORE CO., bankrupt.—In Bankruptcy.—No. 12,411. Notice is hereby given that personal property belonging to the estate of the above-named bankrupt, consisting of three horses and wagons and harness accompanying same, will be sold at public auction by Fiss, Doerr & Carroll Horse Company, at Nos. 147-151 East 24th Street, in the Borough of Manhattan, City of New York, on the 1st day of July, 1909, at 12 M.—Dated New York, June 28th, 1909. HARVEY T. ANDREWS, Receiver. CHARLES L. GREENHALL, Attorney for Receiver, No. 320 Broadway, New York City.

Shipping and Mails

Miniature Almanac for To-day.

Sun rises..4:31|Sun sets..7:35|Moon sets..2:43

TIDES TO-DAY.

	High Water. A.M.	High Water. P.M.	Low Water. A.M.	Low Water. P.M.
Sandy Hook	5:50	6:10	11:45	12:15
Governors Island	5:54	6:25	12:03	12:36
Hell Gate	7:44	8:15	1:59	2:29

Arrived—Wednesday, June 30.

SS Oceanic, Liverpool, June 23.
SS Bremen, Bremen, June 19.
SS Carpathia, Trieste, June 8.
SS Koenigin Luise, Genoa, June 17.
SS Kasenga, Shields, June 17.
SS Allianca, Cristobal, June 24.
SS Havana, Havana, June 26.
SS Indianapolis, Nipe Bay, June 24.
SS Harry Luckenbach, San Juan, June 24.
SS Lillie, Port Maria, June 25.
SS Minnesota, Port Antonio, June 25.
SS Maracaibo, Curacao, June 22.
SS Julia Luckenbach, Porto Rico, June 24.
SS El Monte, Galveston, June 24.
SS Ogeechee, Georgetown, S. C., June 26.
SS Jefferson, Norfolk, June 29.
SS Pawnee, Philadelphia, June 29.
SS Domingo de Larranaga, Boston, June 29.

Outgoing Steamships.

SAIL TO-DAY.

	Mails Close.	Vessels Sail.
George Washington, Bremen	6:30 A.M.	10:00 A.M.
Provence, Havre	7:00 A.M.	10:00 A.M.
Mexico, Havana	9:00 A.M.	12:00 M.
Hamburg, Naples	——	3:00 P.M.
Pannonia, Naples	——	12:00 M.
City of Macon, Savannah	——	3:00 P.M.

SAIL TO-MORROW.

Byron, South Brazil	8:30 A.M.	12:00 M.
Prinz Willem III., Haiti	11:00 A.M.	1:00 P.M.
Vigilancia, Nassau	12:00 M.	3:00 P.M.
Manzanillo, Progreso	——	11:00 A.M.
Apache, Jacksonville	——	1:00 P.M.
Princess Anne, Norfolk	——	3:00 P.M.

SAIL SATURDAY.

Philadelphia, Southampton	6:30 A.M.	10:00 A.M.
Caronia, Liverpool	6:30 A.M.	10:00 A.M.
K. A. Victoria, Hamburg	6:30 A.M.	10:00 A.M.
Maracaibo, Curacao	8:30 A.M.	12:00 M.
Havana, Havana	10:00 A.M.	1:00 P.M.
Cr. of Grenada, Grenada	10:00 A.M.	12:00 M.
Pr. Joachim, Jamaica	11:00 A.M.	2:00 P.M.
Norman Pr., Argentina	12:00 M.	3:00 P.M.
Minnetonka, London	——	10:00 A.M.
Oscar II., Christiansand	——	12:00 M.
California, Glasgow	——	12:00 M.
Chicago, Havre	——	12:00 M.
Alamo, Galveston	——	12:00 M.
Huron, Jacksonville	——	1:00 P.M.
San Juan, San Juan	——	12:00 M.
C. of Columbus, Savannah	——	12:00 M.
Florizel, Newfoundland	7:30 A.M.	11:00 A.M.

Supplementary mails are open on the piers of the American, English, French, and German transatlantic lines until within ten minutes of the hour of sailing.

Incoming Steamships.

DUE TO-DAY.

Citta di Messina	Gibraltar	June 17
Cherokee	Turk's Island	June 24
Caronia	Queenstown	June 23
Tamarac	London	June 18
Argentina	Algiers	June 19
Yumuri	Progreso	June 24
Duca di Genova	Naples	June 19
Pennsylvania	Hamburg	June 20
Romsdalen	Gibraltar	June 13
Horatius	Para	June 19
Prinz Joachim	Santa Marta	June 24
El Aliba	New Orleans	June 26

DUE TO-MORROW.

Monterey	Havana	June 28
Volturno	Hamburg	June 12
P. R. Friedrich	Santa Marta	June 26
Santiago	Cienfuegos	June 26
Camoens	Santos	June 12
City of Columbus	Savannah	June 29

DUE SATURDAY.

Savoie	Havre	June 26
St. Paul	Southampton	June 26
Cedric	Liverpool	June 26
Lucania	Liverpool	June 26
Nueces	Tampa	June 28
Northwestern	Mobile	June 25
Comal	Key West	June 29

Foreign Ports.

Arrived.

SS Adriatic, at Plymouth, June 30.
SS Martha Washington, at St. Michael's, June 30.
SS Campania, at Liverpool, June 30.
SS Barbarossa, at Bremen, June 30.
SS Kaiser Wilhelm der Grosse, at Bremen, June 30.
SS Glenroy, at Antwerp, June 29.
SS Laura, at Trieste, June 26.
SS Erika, at Lisbon, June 25.
SS Manhattan, at Algiers, June 25.
SS Guyane, at Havre, June 26.

Sailed.

SS Verdi, from Barbados, June 29.
SS Kronprinzessin Cecilie, from Cherbourg, June 30.
SS Teutonic, from Southampton, June 30.

Passed.

SS Lorraine, New York for Havre, passed Brow Head.
SS Noordam, New York for Boulogne, passed Brow Head.

Pacific Steamships.

Destination and Steamer.		Mails Close in New York.
Japan, Korea, and China, (via Seattle)—Kaga Maru	July 1	6:30 P.M.
Hawaii, Japan, Korea, China, and Philippine Islands, (via San Francisco)—Asia	July 5	6:30 P.M.
Japan, Korea, and China, Philippine Islands, (via Vancouver and Victoria, B. C.)—Empress of Japan	July 9	6:30 P.M.
Japan, Korea, and China, (specially addressed only) (via Tacoma)—Antilochus	July 9	6:30 P.M.
Australia, (except West,) New Zealand, Fiji Islands, and New Caledonia, (via Vancouver and Victoria, B. C.)—Aorangi	July 11	6:30 P.M.
Hawaii, (via San Francisco)—Alameda	July 12	6:30 P.M.
Japan, Korea, and China, (via Seattle)—Tosa Maru	July 15	6:30 P.M.
Hawaii, Japan, Korea, China, and Philippine Islands (via San Francisco)—Mongolia	July 17	6:30 P.M.
Hawaii, (via San Francisco) Hilonian	July 23	6:30 P.M.
New Zealand, Australia, (except West,) Samoan Islands, and New Caledonia, (via San Francisco)—Gymeric	July 25	6:30 P.M.
Tahiti, Marquesas Islands, New Zealand, and Australia, (except West) (via San Francisco) — Mariposa	Aug. 1	6:30 P.M.

Pacific Mails.

Postmaster Morgan announces that mails from China, Japan, and Philippine Islands of the following dates: Manila, June 1; Hongkong, June 4; Shanghai, June 8, and Yokohama, June 15, reached San Francisco per steamer Asia and were dispatched east at noon June 28. Due in New York on the morning of Saturday, July 3.

For Latest Shipping News See Page 1.

THE WEATHER.

WASHINGTON, June 30. — Scattered rains have fallen during the last twenty-four hours in the South, and at points in the West and Northwest; elsewhere the weather remained generally fair. Temperature has fallen in the Northwest, but changed little elsewhere, and no important changes in temperature are indicated for any section.

Winds along the New England Coast will be light to moderate west; Middle Atlantic Coast, light variable; South Atlantic Coast, light to moderate, south.

FORECAST FOR TO-DAY AND FRIDAY.

Eastern New York—Fair Thursday and Friday; light to moderate west winds.

New Jersey and Eastern Pennsylvania—Fair Thursday and Friday; slight change in temperature; light variable winds.

New England—Generally fair Thursday and Friday; moderate temperature; light to moderate west to north winds.

The temperature record for the twenty-four hours ended at midnight, taken from the thermometer at the local office of the United States Weather Bureau, is as follows:

	1908.	1909.		1908.	1909.
3 A. M.	74	70	4 P. M.	85	83
6 A. M.	72	68	6 P. M.	84	85
9 A. M.	79	72	9 P. M.	79	78
12 M.	84	82	12 P. M.	76	72

This thermometer is 108 feet above the street level. The average temperature yesterday was 76; for the corresponding date last year it was 78; average on the corresponding date for the last thirty-three years, 72.

The temperature at 8 A. M. yesterday was 71; at 8 P. M. it was 82. Maximum temperature, 85 degrees at 6 P. M.; minimum, 68 degrees at 6 A. M. Humidity, 60 per cent. at 8 A. M.; 52 per cent. at 8 P. M.

LEGAL NOTICES.

ESTATE OF JOHN E. HUGHES.—NEW York Supreme Court, County of New York. —In the matter of the claim of EDMOND HUGHES and CATHERINE HUGHES CORBETT to the estate of John E. Hughes, deceased, and to the funds out of the said estate now in the hands of the State Treasurer.

The undersigned Referee, duly appointed by order of the Supreme Court, made herein on June 1, 1909, hereby gives notice to all parties to the proceeding and to all parties claiming to be next of kin of John E. Hughes, deceased, that the first hearing before him under the said order will take place at his office, No. 27 William Street, Borough of Manhattan, City of New York, on September 8, 1909, at two o'clock in the afternoon of said day, and that all persons claiming to be next of kin of said John E. Hughes, deceased, and all other persons claiming to be entitled to or share in the funds of said estate appear before him either personally or by attorney at the aforesaid time and place to present proofs of their respective claims to said fund.

Dated New York, July 1st, 1909.

J. HAMPDEN DOUGHERTY, Referee.

SAYS DEAD ARTIST'S SPIRIT OBSESSES HIM

Goldsmith Suddenly Takes Up Painting and Carries on Robert Swain Gifford's Work.

HEARS A STRANGE VOICE

Strains of Weird Music, Too, Come to Him as He Visits Scenes Familiar to the Artist.

In a long report published in the current number of The Journal of the American Society for Psychical Research Prof. James H. Hyslop, President of the society, gives an account of the obsession of Frederic L. Thompson, a goldsmith, by the spirit of Robert Swain Gifford, an artist. Mr. Thompson has been obliged to give up his own trade and devote himself to painting the same scenes as the dead artist, and on different occasions has heard words which seemed to proceed from the artist's spirit and the music it loved, though no one was near to produce it.

According to Prof. Hyslop, Mr. Thompson's acquaintance with Mr. Gifford was only slight, and he knew practically nothing of art outside of his own trade. He did not even know at the time the desire to paint first seized him that Mr. Gifford was dead. Some years ago he met the artist on the marshes about New Bedford, Mass., and talked to him for a little time, and once he saw him painting in the distance. Once also in New York he called on the painter in the course of business and showed him some jewelry.

In the Summer of 1905 Mr. Thompson was first seized with the desire to paint in oils. As he gave way to the impulse he lost his interest in his own line of work and showed unexpected skill as an artist. As he worked he felt that he was Mr. Gifford, and remarked to his wife, "Gifford wants to sketch," but it was not till six months later as he saw the notice of an exhibition in the American Art Galleries of the work of "the late Robert Swain Gifford" that he discovered that the artist had died about six months before he first felt driven to the brush.

As Mr. Thompson went through the Gifford exhibition he seemed to hear, according to Prof. Hyslop, a voice saying: "You see what I have done. Can you not take up and finish my work?" From this time on the impulse to paint was stronger than ever, and by the following year he had produced several paintings of sufficient merit to command a fair price. One of his patron was James B. Townsend, who remarked as he examined the picture that it resembled those of Mr. Gifford.

Mr. Thompson came to Prof. Hyslop in January, 1907, as he feared that his mind was giving way through the strength of the obsession, and Prof. Hyslop gives details of his visits to mediums, who had no idea who he was. In the following Summer he handed to Prof. Hyslop some sketches which he had made in the Summer and Fall of 1905. Prof. Hyslop locked them up.

Then Mr. Thompson went to the Summer home of Mr. Gifford, at Nonquitt, Mass., which he said he had never visited before. His object was to discover certain scenes which had appeared to him repeatedly in his visions. While he was there Mrs. Gifford took him into the studio of the dead artist.

"To his surprise," says Prof. Hyslop, "he saw on the easel an unfinished sketch which was absolutely identical with one of the sketches which he had left in my hands more than a month before. He said in his diary it almost took his breath away to see the identity between this painting and his visions and sketches. There were two other pictures on easels which were identical with sketches he had made but had not been left with me."

Mrs. Gifford bore witness that to make this coincidence the more striking the picture had been rolled up and put away till after Mr. Gifford's death, so that Mr. Thompson had no opportunity to see it, and that it was six months after Mr. Gifford's death before the impulse seized him to try to paint it.

Mr. Thompson pursued his search for the places he saw in his visions, and discovered that Mr. Gifford has been particularly fond of an island which is private property and only visited after a permit has been obtained. On this island Mr. Thompson came across a peculiar group of trees, which had become familiar to him through his visions.

"He stumbled upon them," writes Prof. Hyslop, "in his wanderings about this island and started to sketch them, when he heard a voice similar to the one he had heard at the art gallery, and which said, 'Go and look on the other side of the tree.' Though some sixty feet away, he went forward, and on the opposite side of the tree he found the initials of Mr. Gifford carved in the bark of a beach tree in 1902."

Other cases of identity between sketches made after his visions and the actual scenes he found are mentioned by Prof. Hyslop. "There was one of a forest rather dense which Mr. Thompson sketched from a hallucination and then found the original on another easel, though he did not recognize it at the time, having forgotten that he had sketched it. There were also two sketches of a seashore and a man with an ox team, and on still another easel in Mr. Gifford's studio was a painting of Mr. Gifford's representing the same scenes."

Mr. Thompson had other interesting experiences on this island, which he set down at the time in his diary. He often heard music like that of a violin or a guitar, says Prof. Hyslop, and hunted to see if he could find who the performer was. But there appeared to be no one there except two or three families of caretakers.

The music was heard in different places and at different times, "and once," says Prof. Hyslop, "Mr. Thompson ran up a hill to see if he could find some one whom he fancied he heard singing, but found no one, and he had several miles of view before him that was clear. Usually the music that he heard was instrumental. A friend of Mr. Gifford states that Mr. Gifford was passionately fond of music, especially of the violin. Whether there is anything more than a coincidence in this must be determined by each one for himself."

The Road to Long Life

Is through the stomach.

Grape-Nuts FOOD

Strengthens the stomach, and nourishes body and brain with its pre-digested pure food elements.

"There's a Reason"

Read "The Road to Wellville," in pkgs.

POSTUM CEREAL COMPANY, LTD., Battle Creek, Mich., U. S. A.

FROTHINGHAM DIED POOR.

Counsel, in Argument Over Late Broker's Will, Said He Left Only $10,000.

Special to The New York Times.

TRENTON, June 30.—The late Howard P. Frothingham, the well-known New York loan broker and member of the Stock Exchange, who was for many years President of the New Jersey Fish and Game Commission, and at one time was a millionaire, died leaving an estate which will yield less than $10,000. This was the statement made by Attorney General Edmund Wilson before the Court of Errors and Appeals yesterday afternoon. Mr. Wilson appeared as counsel for Mrs. Frothingham in the appeal from the decision of Vice Chancellor Walker in the prerogative court over the construction of Mr. Frothingham's will.

About a month before he died, Mr. Frothingham decided to change his will with the evident intention of leaving whatever might be left of his estate to his wife. He consulted with James P. Dodd, a confidential clerk in his office, and together the two went over the original will. Mr. Frothingham indicated a number of changes which he wished made, some of which were shown by lead pencil marks made by him, and others by similar marks made at his suggestion by Mr. Dodd. The substantial effect of these changes was to cancel certain legacies which could not have been made from the depleted estate, and to strike out bequests of properties with which Mr. Frothingham had parted during his days of adversity. Before the will could be put into shape for execution, Mr. Frothingham died.

NEW LACKAWANNA COAL CO.

Concern with $6,800,000 Capital Will Handle Output of Road's Mines.

The Delaware, Lackawanna & Western Railroad organized in New Jersey yesterday the Delaware, Lackawanna and Western Coal Company with a capital of $6,800,000, divided into shares of the par value of $50. This is the first formal step in the segregation of the Lackawanna's coal business from its railroad business in compliance with the requirements of the commodities clause of the Hepburn law as recently interpreted by the Supreme Court.

Circulars will be issued to the Lackawanna stockholders to-day informing them of the organization of this coal company and announcing the details of the company's plan for the future management of its coal business and of the disposition to be made of the stock of the new company. The incorporators are Percy R. Pyne of Princeton and Edward E. Loomis and William S. Fahrenstock of Hoboken.

The plan is so devised that the coal business which has been owned by the Lackawanna stockholders through the stock of the railroad company will now be owned indirectly through the stock of the coal company, by which means the business of handling coal will be separated from the railroad business. The new company, it is understood, will not mine coal itself, but will buy the coal-handling plants now owned by the railroad and will contract with the railroad to purchase the output of its coal mines, probably in perpetuity. Thus, while title to the coal mines themselves will still rest with the Delaware, Lackawanna & Western, the handling of the coal, once it is mined, will be done by the coal company.

The capitalization of the coal company amounts to a little more than 25 per cent. of the capital of the Delaware, Lackawanna & Western. It has been understood that the Lackawanna plans a cash dividend in connection with the formation of the new company. This dividend may be larger than the amount needed to cover the capital of the new company, in which event the stockholders will be receiving some share in the company's large surplus in addition to the amount represented by the par value of the new coal company's stock.

The capitalization of the new company, which has been placed at $6,800,000, covers, it is understood, the value of the mined coal now held by the Lackawanna and the value of the coal handling plants, not including, of course, the coal mines themselves. The Lackawanna's profits from its coal business, apart from its profits as a transportation company, are very large. The coal department's earnings amounted in 1908 to $4,166,792, in 1907 to $4,224,920, and in 1906 to $3,655,119.

The charter of the new company is broad in character. In addition to mining and selling its own coal the company is permitted to own stock in other coal companies and engage in the purchase and sale of other commodities. It was stated in well-informed quarters here yesterday that the officers of the new company will be men not now officially connected with the Lackawanna Railroad.

DENIES COAL ROAD COMPACT.

President of the Lehigh Valley Railroad Says Lines Don't Fix Prices.

E. B. Thomas, President of the Lehigh Valley Railroad, was the principal witness yesterday at the hearing of the Government's suit against the coal-carrying railroads, held at the Astor House. Mr. Thomas denied that there was any agreement between the coal-carrying roads to limit the output of coal or fix prices. Asked for a reason why the railroads purchased coal lands, Mr. Thomas said it was for the purpose of retaining the tonnage, which otherwise might go to a competitor.

He threw an interesting sidelight on the purchase by the Erie Railroad, which he was then connected with, of the Pennsylvania Coal Company. Mr. Thomas said he knew that the Pennsylvania Railroad wanted part of the tonnage of that company, which he thought really belonged to the Erie.

"When the opportunity offered," said Mr. Thomas, "I went about it quietly, without the knowledge of a single competitor, for fear that some other road might forestall me. J. P. Morgan & Co. bought the coal company and transferred it to the Erie, and I think this purchase was the best the Erie ever made, for it makes it solvent to-day."

Pressed about an alleged agreement covering the price of coal, Mr. Thomas said no such agreement existed. "We can't afford to sell coal lower than now," he said, "but if commercial reasons require it I can make a reduction at any time without notifying anybody."

Further hearings in the suit were postponed until early in September.

ELECTRIC VEHICLE PLAN OUT.

Sharp Reduction in Capitalization and Common Share Assessment.

Details of the plan of reorganization of the Electric Vehicle Company, which has been dragging along in a receiver's hands since 1907, were current in Wall Street yesterday, although the plan has not yet been published. As has been predicted, the common stockholders of this $20,000,000 concern will have to pay $1 per share for the privilege of exchanging twenty shares of their old stock for one share of the stock of the reorganized company.

During 1899, when the Electric Storage Battery Company, a concern controlled by New York traction interests, bought a large block of the stock, the common stock sold as high as 140 per share, and the public bought heavily. At that time the preferred stock was paying 2 per cent. dividends quarterly and the common paid 8 per cent. in that year. No dividends have been paid since. The preferred paid its last dividend of 2 per cent. in April, 1900.

The preferred shares under the reorganization plan are entitled to new stock at the rate of twenty of the old for one share of the new common stock without the necessity of paying a one-dollar per share assessment. The new company is capitalized at $2,000,000 preferred stock, compared with $9,000,000 preferred in the old company, and $1,000,000 common stock, against $11,000,000 in the old company. The holders of the company's $1,521,000 bonds are to be given $620 in new preferred stock for every one-thousand-dollar bond.

Small Failure on Little Board.

The suspension of James F. Harris, a floor trader on the Consolidated Stock Exchange, was announced yesterday. He was caught short, it was said, of United States Steel and a few other stocks in Tuesday's rise in the market and was unable yesterday to meet his obligations on the Exchange.

CITY BREVITIES.

The steamer Albany of the Hudson River Day Line will make a special trip to Poughkeepsie to-morrow for the intercollegiate regatta. She will leave this city at 9:40 A. M. and reach Poughkeepsie about 2:30

Ada Roudel of 234 East Ninety-ninth Street, a patient in Gouverneur Hospital, suffering from pneumonia, committed suicide last night by jumping from a window on the third floor of the hospital.

The vacancy caused through the death of Deputy Sheriff Frank J. Walgering was filled yesterday by Sheriff Foley, who appointed Walter F. Fitzsimmons of 66 West Fifty-third Street to the place. Fitzsimmons is from the Twenty-seventh Assembly District. The salary is $2,500.

GOLDMAN CHAMPIONS WIN THE EAST SIDE

Alden Freeman Pleads for Free Speech Before a Cooper Union Audience.

VERY ORDERLY 'ANARCHISTS'

L. D. Abbott Opens the Meeting—Miss de Cleyre Talks Vigorously—Emma Goldman Not Present.

Spotless Town has been located. It is in East Orange, N. J. Alden Freeman says so, and he lives there and ought to know.

Alden Freeman is the Mayflower descendant who got rousted out of a genealogical society or two for inviting Emma Goldman, the Anarchist, to partake of a few mayflowers in East Orange, N. J., on the occasion of some grand celebration or other. He also wrote a letter to Mayor McClellan complaining that the police had made him ill by chasing him and several hundred other American citizens into the street when they had paid good American money to hear Miss Goldman lecture on that incendiary topic, "The Drama."

Last night the most rigidly law-abiding people in the City of New York—we refer, of course, to the Anarchists—got together in Cooper Union to express their indignation over the action of the police in suppressing Emma Goldman every time she tries to talk, and they let Alden Freeman, a Puritan unto the third and fourth generation, preside over them.

It was a funny crowd, viewed from our New York standpoint. Now, normally, you would suppose that a lot of Anarchists would be the most uncontrollable and lawless outfit you could get together. Actually these Anarchists gave any Presbyterian prayer meeting cards and spades on courtesy and decency. If a man tried to get out of there before the meeting was over he sneaked out; he concealed himself; he tried to avoid observation.

It was entirely different from the average Republican or Democratic mass meeting, where as soon as the star speaker has got through everybody rises and makes a sprint for the doorway. And if anybody tried to applaud at the wrong time he was hissed down.

The fuss was over the fact that some time ago, when Emma Goldman went to Harlem and tried to tell an audience that Ibsen had Hauptmann beaten as a dramatist and that Eugene Walter was the hope of the American stage, a lot of policeman chased her off the stage on the theory that Hauptmann was probably an Anarchist because he was Dutch. This outrage had rankled in the minds of the Anarchists, and they had hired Cooper Union for $75 to show that they didn't like it.

Leonard D. Abbott opened the meeting. He is an editor—runs a magazine, in fact. When he got on the platform he confronted the most earnest crowd that has filled Cooper Union in many a day. At the outset they had a line of policemen stationed around the hall, presumably to arrest Emma Goldman if she should get up and erupt some incendiary sentiment such as "Eugene Walter is a great dramatist"—which is about as far as Emma Goldman goes these days.

But Leonard Abbott announced, 'right off the bat,' that Miss Goldman wasn't going to speak and wasn't even going to be there, because she would surely be arrested as soon as she opened her mouth, and the promoters of the meeting didn't care for any police interference.

But Leonard Abbott and everybody else who talked last night rubbed in the fact that Miss Goldman would make a speech at 100 West Sixteenth Street on Friday—count it: 100 West—near Lenox Avenue—take the Subway—you can't miss it.

After Mr. Abbott had got through Alden Freeman took the chair. If anybody has the idea that Alden Freeman is a "sissy" he should revise his opinion. He has got the lower jaw of a bulldog and the upper jaw of a philosopher. He looks like a cross between Herbert Spencer and Pete, President Roosevelt's bull terrier. There is a gleam of humor lurking all the time behind his earnestness, and he is the sort of man that a real man warms to.

If anybody has concluded that because Freeman has taken up Emma Goldman's cause he is a crank, that man is just as much mistaken as it is possible for a mere fallible human being to be, without divine or adventitious aid.

"Spotless Town," said J. Alden Freeman, referring to the fact that the East Orange police wouldn't let Emma Goldman talk about Eugene Walter in a public hall there for fear she might corrupt the town, "is located in East Orange, N. J. We have the most spotless police in the world. We have even got you New Yorkers beaten. For why? Our police can steal as much as your police can and still look innocent. Therefore, come to Spotless Town."

Most of the people this Mayflower descendant addressed were Russian Jews or east siders of some sort. Yet—and it was a curious thing—there was not a low-brow in the crowd. Freeman seemed to have skimmed off the cream of the east side to listen to him. Every man there was a potential doctor or lawyer. The brutal jaw and overhanging eyebrow were missing altogether. And here and there in the crowd you could see people that were not of the east side at all; persons obviously of a different environment and higher tutelage—mostly women, these were. It was a curious juxtaposition of the east side crowd—the really better east side crowd—and the people from uptown.

Freeman's talk was largely along patriotic lines, to the effect that we had labored for liberty of speech, and had even incorporated it in our Constitution, and shouldn't part with that hard-won freedom because some police Captain wanted us to. After him come John S. Crosby, an old Henry George man, and ex-Congressman "Anti-Pass" Baker of Brooklyn, and a man named Ray from Wisconsin, introduced as a lieutenant of "Fighting Bob," who in private life is Senator La Follette.

But the real hit was made by Voltairine de Cleyre. Theoretically she is a woman, but so far as there is any alleged superiority of man over woman, Miss de Cleyre has got man backed to the boards, and is as much of a man as any and more than some. She has an oratorical voice that Daniel Webster would have been glad to buy for real money, and when she is expressing her opinion of the Government there is not a man in the United States Senate who would not be willing to exchange his salary for her secret of moving audiences. Which is not to say that she is a ranter, for she does not rant; she is simply a powerful and original speaker, as to whom nature made a great mistake in casting her for petticoats instead of trousers.

Whatever honors Miss de Cleyre of Philadelphia had left to be taken were grabbed by a lovely old lady named Mrs. Rathbun—the nice kind of motherly old lady you have always cherished in your dreams. She got up and told how the police had chased her away from Emma Goldman's meeting, and waved her gloved hands as she told it, until you wished you had been there to smite the low-browed policeman who dared to interfere with her.

And finally, Mr. Freeman put to vote certain resolutions denouncing the police force for interfering with Miss Goldman's meetings, and they were carried with a bank. There were only three policemen in the hall now. The rest had gone out as soon as it became quite certain that Miss Goldman would not say anything incendiary about Eugene Walter.

At a late hour Mr. Freeman was still reminding everybody that Miss Goldman was to speak at 100 West 116th Street on Friday. It is expected that there will be a good many policemen there, and if Miss Goldman goes too far on the Eugene Walter issue there may be an arrest.

Come one, come all.

YESTERDAY'S FIRES.

A. M. Loss.
1:25—245-253 E. 151st St.; John Fusco..$5,000
1:55—1,462 5th Av.; Tony Gunbo......Trifling
10:20—83 E. 113th St.; Martin Sloate....Slight
P. M.
1:05—863 Park Av.; Leonard Kellogg......$50
1:30—24 E. 55th St.; George Quinby.........$50
1:50—41st St. and East River; New York Edison Company.........................$25
2:30—124 E. 34th St.; Vienna Restaurant..$50
6:05—317 E. 82d St.; unknown..................$5
6:20—124 E. 19th St.; unknown.............$1,000
7:05—66 Oliver St.; Nicola Mortella..........$5
7:40—105th St. and 5th Av.; New York Bill Posting Company..............Trifling
8:15—1,140 1st Av.; John Eoccossi...........$50
8:35—61 7th St.; Solomon Plummer..........$50
8:45—411 West End Av.; Inspector George F. Titus...................................Trifling
8:45—247 West 39th St.; Julia Koster.......$200
9:15—58 East 120th St.; unknown............$200
9:15—316 East 45th St.; unknown............$200
9:30—175 West 45th St.; unknown.............$25
9:55—101 West Broadway; David Trowler..$50
10:00—Foot of Peck Slip; E. R. Side Boston Excelsior Company.......................Trifling
10:00—1,092 2d Av.; John Leidach...........$5

ROW IN THE SINKING FUND.

Alderman T. P. Sullivan Raps Bridge Commissioner Over Lodging Houses.

Alderman T. P. Sullivan, Bridge Commissioner Stevenson, and Controller Metz revived their dispute over the immediate removal of the buildings on the east side of the Bowery, between Bayard and Canal Streets, on the property to be covered by the Manhattan terminal of the new Manhattan Bridge at the meeting of the Sinking Fund Commission yesterday, and "Little Tim" made a few remarks which caused every one present, including the Mayor, to wonder what was coming next.

The question of the delay in razing the buildings has been taken up by the Citizens' Union, it being pointed out that they were left standing as there are several lodging houses which are the registration homes of many voters at election time.

In the argument yesterday, before the commission voted unanimously to place the matter at the discretion of the Controller, Mr. Sullivan rapped Commissioner Stevenson when the latter said in reply to a question from the Mayor that he did not know that there were any lodging houses on the property.

"Oh, come! There are and you know there are," snapped the Alderman. "And it is a good thing, too, for you that they are there. If they weren't you might be doing something else."

"My only desire," explained the Controller, "in presenting this resolution is to enable me to dispose of these buildings and have them removed when the time comes that necessitates it."

"My vote is not influenced by the Citizens' Union nor is my stand in this report," the Controller added. At a recent meeting of the commission the Controller contended that the buildings on the terminal site were bringing the city altogether too much rent to allow their being torn down at the present time.

"Well," continued Mr. Sullivan, undisturbed, "I must object to some things, and I don't think the Bridge Commissioner should have given out the statement that he did."

Mr. Stevenson was occupying a seat well in the back of the Council Chamber. At this juncture he arose and coming forward said: "I made no statement except what I said right here. I am not responsible for what the Citizens' Union says."

After adjournment, the Alderman refused to be more specific as to why "it is a good thing" that the lodging houses are where they are, but did not refrain from criticising Commissioner Stevenson.

"Everything he has done has been a failure," said he. "The Queensboro Bridge is 6,000,000 tons too heavy, and the condition of the Delancey Street approach to the Williamsburg Bridge is a disgrace."

The commission authorized the granting of free transportation on the municipal ferries to school children wishing to go to the Curtis Playgrounds on Staten Island.

VOLTAIRE'S WRITINGS UPHELD

Buyer Who Refused to Pay for Alleged Immoral Books Loses on Appeal.

Voltaire's works were the subject of a decision handed down yesterday by Justice Seabury, sitting in the Appellate Term of the Supreme Court. Peter J. Quinn signed a contract with the St. Hubert Guild to supply him with a set of Voltaire, for which he was to pay $200. At the time he signed the contract, Quinn says, he was assured that the books made very fine reading, and were fit for any one. Instead of this being the case, Quinn says that he found the books contained "reading of a character not fit to be read in his family."

Consequently, he refused to pay for them. The St. Hubert Guild brought suit in the Ninth District Municipal Court, which was decided in Quinn's favor. An appeal was taken, and in reversing the judgment, Justice Seabury, with the concurrence of Justices Gildersleeve and Giegerich, holds that it is no part of the duty of courts to exercise a censorship over literary productions.

Justice Seabury, in his decision, remarks that the judgment of the lower court is not the first occasion on which "The Philosophical Dictionary" has been condemned by the judiciary, the last occasion being, so far as he knew, in 1766, in France, when a youth in whose possession a copy of the work was found was publicly burned in the streets of Paris.

In holding that the contract was a valid one, Justice Seabury says, in conclusion:

> The object of the law which prohibits the sale or publication of immoral literature is to prevent the circulation of literature which is hurtful to the community. To apply this rule so as to prohibit the sale or publication of the works of Voltaire would not give effect to its purpose. Differ as men may as to the views of Voltaire on many questions, none can deny the great influence of his work in promoting justice and humanity and the reign of reason in public affairs.

A new trial was ordered.

"KIDNAPPER" WAS A GIRL.

12-Year-Old, with a Mania for Taking Children, Took Mrs. Lane's Infant.

Mrs. Anna Lane of 3,533 Third Avenue, left her three months' old infant in a go-cart outside of a store at 153d Street and Third Avenue, the Bronx, yesterday afternoon, while she entered to make some purchases. Presently she glanced outside, and, not seeing the go-cart, ran into the street crying out that some one had stolen her child.

Capt. Tappen of the Morrisania Police Station, when notified, sent out all of his reserves to look for the child and for a tramp about 30 years old. A boy in the neighborhood said he had seen the tramp making off with the child. Capt. Price of the Bronx Detective Bureau sent out forty detectives also, and for several hours the men scoured the Bronx to no purpose, while Mrs. Lane and her friends searched for the child.

It was enarly four hours after the kidnapping that Policeman Hintner saw a small girl pushing a go-cart along Third Avenue at 149th Street. He thought the baby looked like Mrs. Lane's child, of which a description had been sent out, and he questioned the little girl. She admitted that the baby was a strange one that she had found in front of a store, and just then Mrs. Anna Flaach of 3,608 Third Avenue, a friend of Mrs. Lane, come along and identified the infant.

The little girl, whom the policeman took to the Morrisania Station, said she was Mabel Holtzer, 12 years old, and that she came here from St. Louis on Sunday to visit her aunt, Mrs. Adolf Fink, of 3,022 Third Avenue. She said she was very fond of children, and seeing the little one alone had taken it for a walk. She took it into a moving picture show nearby, and all the time the whole Bronx police force was looking for her she was not more than three blocks from the place where she had taken the infant.

The little girl's mother said that her daughter had been arrested a month ago in St. Louis for picking up a baby in the streets, and that it seemed to be a mania with her to appropriate other people's children. The girl was sent to the Children's Society and will be arraigned in the Children's Court to-day.

LOEB'S POLICE NEED A NAME.

Collector Will No Longer Allow Them to be Called Watchmen.

The recently organized marine police force of the Customs Service at this port is to be reorganized on a three-platoon system, according to an announcement made yesterday by Collector Loeb. The organization for the enforcement of the revenue laws here will begin operations on July 15, and by that time the Collector will have settled upon an appropriate name for the new branch of the service.

Before Mr. Loeb went into office the marine policemen were designated as watchmen, but since the reorganization under William Lutz, former Chief of Police of Porto Rico, it has been thought that a new name was necessary. The name "watchman" is barred, and the Collector has equal objections to "customs marines" and "port police."

The present plan contemplates a force of 306 men, with a Deputy Surveyor as chief, assisted by a Captain, three Lieutenants, and as many roundsmen. A special committee is now at work formulating plans for the men who are to guard the steamship piers to prevent smuggling.

The central office for the new force is to be established on the first floor of the Barge Office at the Battery. The men will be graded in three divisions, the highest pay being $1,005 a year; second grade, $900, and third, $840.

WAR ON THIRD AVE. PLAN TO REORGANIZE

Many Interests Protest to Service Board, Which Is Also Apparently Hostile.

HEARING NEXT TUESDAY

Stockholders, Tort Creditors, and Service Board All Against Creating a Bigger Debt Than Before.

A fight will be made over the reorganization plan put out by the Bondholders' Committee for the Third Avenue Railroad. This became evident yesterday when Commissioners Willcox, Bassett, and Maltbie of the Public Service Commission met for the first hearing on the matter. Although the hearing was postponed until next Tuesday, attorneys for various stockholders made their intention to protest known, and it is understood that the commission itself, while no announcement of its attitude has been made yet, is not very favorably impressed with the terms of the proposed reorganization.

There were before the Commissioners yesterday John M. Bowers, counsel for the Third Avenue Reorganization Committee, of which William N. Wallace, President of the Central Trust Company, is Chairman; Lorenzo Semple of counsel for the Public Service Commission, Attorney Samuel D. Levy, representing the stockholders, and Frank and Joseph Schaeffer, representing other stockholders. Several other lawyers, whose appearances will not be recorded until the hearings are finally opened, had come to protest against the plan.

Commissioner Willcox announced that the procedure would be for the Reorganization Committee to submit its facts and figures first, and for the protestants to follow. Yesterday's protestants were mainly the representatives of stockholders, upon whom the reorganization plan places an assessment of $4,000,000 as an alternative to wiping out the $16,000,000 of stock now outstanding. Under the earnings of the Third Avenue road during the receivership there would be a deficit of approximately $1,000,000 on the interest requirements standing ahead of any return on this stock, old or new, according to the terms of the plan. Accordingly, many of the stockholders are not particularly impressed with that part of the proposal which has come from the Bondholders' Committee.

Another kind of protest which came to the Public Service Commission yesterday was from the Tort Creditors' Committee. This committee is now striving to assert its right to have the tort claims treated as claims growing directly out of operation, and hence ahead of the claims of bondholders before Judge Lacombe in the United States Court.

The same contention underlies the protest of the Public Service Commission. The protest cites the ruling of the commission and of the Supreme Court of the United States that damage claims must be classified and treated as operating expenses, and the fact that many of the claims which have produced $1,500,000 of unsatisfied judgments against the New York City Railway system were on account of accidents which happened on the Third Avenue line.

Then the tort creditors protest specifically against "authorizing an impecunious company to again enter the operation of the Third Avenue system without some satisfactory provision insuring the payment of such amounts as may from time to time be awarded"—referring to the tort claims. The protest is also against increasing the interest charges on the property even beyond the old figures, and the commission is asked, before allowing any reorganization plan to go through, to have a stipulation inserted in the mortgage whereby provision is to be made for tort claims and tort damages paid out of operating receipts before anything is paid on account of interest.

FAMILY PORTRAITS ENTOMBED

Last of the Maurices Has Them Buried in Her Grave.

The old portraits of her father, mother, brother, two sisters, and herself went to the grave with Miss Sarah E. Maurice, 93 years old, last surviving member of the old Maurice family, famous throughout Long Island and old New York City years ago. She was buried in the family plot in Mount Olivet Cemetery, Maspeth, L. I., at sundown on Tuesday.

With her property all gone, all the immediate members of her own family buried years ago, and living an invalid for the last seven years, in her lucid moments Miss Maurice expressed the desire that the last few relics of her family might be buried with her when she died. Friends saw that this strange request was carried out.

Miss Maurice lived at 1 Hill Street, in the Maspeth section of Queens, and it was in that section during her younger days that her father, James Maurice, owned a large estate and entertained the aristocracy of the day. Gov. De Witt Clinton was his friend.

There were six children in the family, three sons and three daughters. They all grew up, but so strong was the family bond between them that they never married, and later in life they began dying off, one after another, until Sarah E. Maurice and her sister, Margaret J., were the only ones left. They lived alone in the big house in Hill Street.

About ten years ago burglars broke into the place and got away with about $2,000 worth of booty. The sisters never got over the shock, and not long afterward Margaret died.

WOMAN HURT IN RUNAWAY.

Companion Thrown Out Gives Chase in a Taxicab—Policeman Dragged.

Mrs. Oliver Hart of 227 West 128th Street and Mrs. William Burns of 55 West 128th Street were driving in a light runabout behind a large bay horse last night when the animal became frightened at Riverside Drive and Seventy-eighth Street at a fire engine. The horse bolted, throwing Mrs. Hart out. Mrs. Hart jumped to her feet, hailed a passing taxicab, and instructed the driver to race after the runaway.

In the meantime Mrs. Burns had grabbed the reins. At Ninety-fourth Street and Amsterdam Avenue Policeman Davine tried to stop the horse, but the animal shied to one side and Mrs. Burns was thrown violently to the ground.

Mrs. Hart, in the taxicab, ordered the chauffeur to stop, and, taking Mrs. Burns in the car, drove to the J. Hood Wright Hospital. There it was said that Mrs. Burns had suffered a scalp wound and contusion, but was nto seriously injured.

At Ninety-seventh Street and Amsterdam Avenue Policeman Curtin grabbed the runaway's bridle and was dragged a block before he succeded in stopping the horse.

Oh! Yes We Sell Suits

at other prices than $15, but it just happens that we are using our $15 suits as an illustration of the superiority of all our values. You'll judge the $15 Suit worth $25.

Moe Levy & Co.,

1439 Broadway New York | 119-125 Walker St. New York

380-382 Fulton St., Brooklyn.

Wallach Bros.

Third Ave., Cor. 122d Street (Open Evenings). 1195 Broadway, Just below 29th Street.

The Home of Hart, Schaffner & Marx Clothes

Customers' Advance Notice

ON Thursday, July 1st, we shall advertise a Sale of Hart, Schaffner & Marx 3-Piece Fancy Summer Suits at ⅓ off price. For you this Sale begins TO-DAY.

$45.00 Suits for $30.00
$40.00 " " $26.66
$35.00 " " $23.33
$30.00 " " $20.00
$28.00 " " $18.66

and every Suit that was $25.00 or less, now ... $16.66

An Apology

THIS card went to our regular customers on Tuesday.

By an unfortunate blunder, the newspaper advertisement of the Sale was printed yesterday, instead of To-day.

This we exceedingly regret, and only hope that starting with so splendid a stock, no customer will find that the suit he so particularly wanted will have been sold in Wednesday's large business.

The stock is still one of the most attractive collections of Men's Clothing in New York.

Come in to-day.

Wallach Bros.

Third Avenue, Cor. 122d Street (Open Evenings). 1195 Broadway, Just below 29th Street.

The Home of Hart, Schaffner & Marx Clothes.

RICH AND SNAPPY

are the 14 styles of grays and blues in fancy and plain worsted serges, tropical weight. Coats and Trousers to measure, $17.

Store closes Saturday 1 o'clock.

ARNHEIM, Broadway & 9th St.

RED-MAN Brand Collars

They wear longer, they launder smoother, than other 2 for 25 cent collars.

Thousands of men are wearing them to-day. Are you?

Made by the makers of Trade E&W Marks Collars

EARL & WILSON

THE W&H SHOPS

"To Men Who Know"

WE can't regulate the heat, but *Modern Underwear* will regulate your comfort.

Our own vote is for *ATHLETIC*, loose fitting, sleeveless coat shirt and knee drawer. It's the coolest.

Standard brands are *GOTHAM* in Cotton, Linen and Silk at $1.00 to $3.50; B. V. D. in Cotton at 50c.

If you favor the other kinds, we have very thin White Lisles, *AMERICAN HOSIERY* Make at $1.50 and $2.00.

ROXFORD at 50c and $1.00.

SPECIAL:—As an example of our Underwear Values, ask to see our *Sea Island Cotton* at 50c.

WEBER & HEILBRONER

"Furnishers to Men Who Know"

Broadway at 28th St. Broadway at Liberty
Broadway at 8th St. Nassau at Spruce
Broadway at Franklin 14 Wall Street
Nassau and Maiden Lane

RIPIN'S BON VOYAGE WINE BASKET

$5 Sealed and delivered on steamer or to residence.

Contains 2 pints each White Label Champagne, Sparkling Burgundy, Sparkling Moselle.

It is intended as a sensible substitute for the baskets of fruits, flowers and candles usually sent to friends about to start on a sea trip.

RIPIN & CO.

542-546 W. 36th St., N. Y. City.

Established 1895. Tel., 3064—38.

LYRIC 42d, W. of B'way. Evgs. at 8:15. Mats. Sat., Mon. & Wed. 2:15. The MOTOR GIRL Music by Julian Edwards

BROADWAY Thea., 41&B'way. Evgs. 8:15. Mats. Sat. & Mon. 2:15. THE MIDNIGHT SONS with BLANCHE RING.

LEW FIELDS' Herald Square Mats. Sat., Mon. & Wed. 2:15. Jefferson De Angelis in THE BEAUTY SPOT Evgs. 8:15.

Casino Tel. 3846-38. Evgs. 8:15. Hello, People! People, Hello! James T. POWERS in HAVANA Mats. Sat., Mon. & Wed. 2:15

DALY'S Ev. 8:15. Mats. Sat. Mon. & Wed. 2:15. THE CLIMAX

AERIAL GARDENS Over New Amsterdam Theatre, W. 42d St. Sm'k'g & Ref'sh'ts. Conc'ts in Promenades. A GENTLEMAN from MISSISSIPPI With Thos. A. Wise & Douglas Fairbanks

JARDIN DE PARIS ATOP N. Y. THEATRE. $1.00 Table Seats. Smoking, Refreshments. Always Comfy. THE PLACE TO SEE THE Greatest Show in N. Y. Ziegfeld's Follies of 1909 with Nora Bayes & Cast of 125

KEITH & PROCTOR'S 5TH AVE. B'way & 28th St. Mat. Daily, 25 & 50c. R. C. Herz, Trixie Friganza, Haines & Vidocq, Dunlap, McCormick & Co., others.

NORTH BEACH FREE FIREWORKS TO-NIGHT

AMERICAN MUSIC HALL. Matinee Daily. Orch. Seats, 25c. Ev., 25c. to $1.00 PAULINE, Fields & Lewis & other Stars.

HAMMERSTEIN'S ROOF. Eves. at 8:15, & Daily Mats. in Victoria Thea. ANNETTE KELLERMANN and Ten Other Big Acts.

EDEN MUSEE WORLD IN WAX. Gypsy Music. CINEMATOGRAPH Every Hour. Fotofone "RIGOLETTO" Opera.

GREAT MUSIC AT THE HEUMANN WHILE YOU EAT AND EAT WELL HARLEM CASINO 124th Street and Seventh Avenue. Wilhelm Sommer and his Unique Viennese Orch.

JOE WEBER'S B'way, 29th St. Ev. 8:25. Mats. Wed., Sat. & July 5, 2:25. Last 2 Weeks. THE GIRL FROM RECTOR'S

PALISADES HIGH UP IN THE WOODS. AMUSEMENT PARK. Opp. W. 130th St. (N.Y.) Ferry.

CONEY ISLAND

BREEZE BLOWN—SEA SPRAYED GREATER DREAMLAND 15 New Circus Acts. All Free Restaurant On Pier O'er Sea Take Iron Steamboats To Dreamland Direct EVERYTHING NEW BUT THE OCEAN.

BRIGHTON BEACH PARK Always Cool. 1 Mile Open Beach. PAIN'S BATTLE IN THE CLOUDS and GRAND FIREWORKS NIGHTLY.

IMPERIAL CHINESE RESTAURANT. Under New Management. Everything first-class. Chop Suey our specialty. We cater to the best. Bowery and Tilyou's Walk.

CONEY ISLAND'S GREAT ORIGINAL LUNA PARK Copied and Imitated Throughout the World But Still Supreme for Summertime Fun.

Ward's Baths FOOT OF WALK. Opp. Luna Park. ALL SUITS STERILIZED.

HENDERSON RESTAURANT High-Class Vaudeville 16—BIG ACTS—16

New Brighton Theatre Brighton Beach's Newest Resort. Fiske O'Hara & Co., Edward's Blonde Typewriters, Elfie Fay, Prescelle, Others. To-day Mat. 2:30, 25c. Ev. 8:15, pop. prices.